PROMINENT FAMILIES

1912

PUBLISHED BY

THE INDEX COMPANY, PITTSBURGH

UNIVERSITY
OF PITTSBURGH
LIBRARY

UNIVERSITY OF PITTSBURGH
1787

THIS BOOK PRESENTED BY
Mrs. John McKirdy
In memory of John McKirdy

Digitized by the Internet Archive
in 2010 with funding from
University of Pittsburgh Library System

http://www.archive.org/details/prominentfamilie1912pitt

Copyrighted 1912
by
THE INDEX CO.
Publishers

PROMINENT FAMILIES

1912

PITTSBURGH
SUBURBAN
DISTRICTS
AND
ADJACENT
TOWNS

PUBLISHED BY

THE INDEX COMPANY

PITTSBURGH, PENNA.

THE MAKING OF **"HOLSUM"** BREAD IS SIMPLY PERFECT HOME BREAD MAKING ON A TREMENDOUS SCALE

"HOLSUM"

IS THE

ARISTOCRAT

OF BREADS

MADE CLEAN

SOLD CLEAN

DELIVERED

CLEAN

Dar
Fig9
P696
1912
copy 1

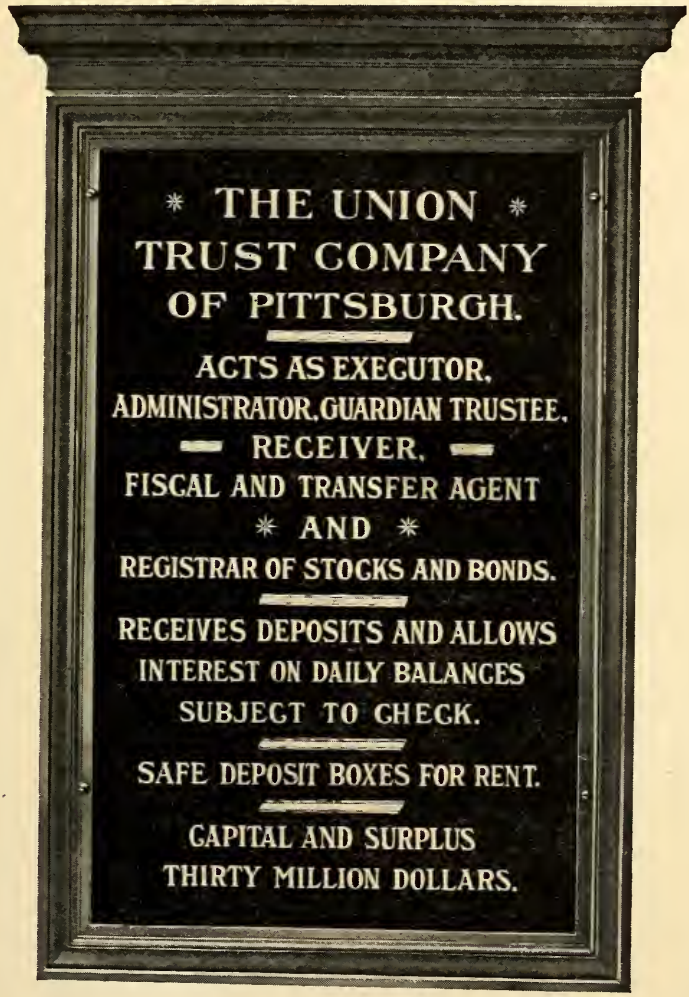
* THE UNION *
TRUST COMPANY
OF PITTSBURGH.
ACTS AS EXECUTOR,
ADMINISTRATOR, GUARDIAN TRUSTEE,
RECEIVER,
FISCAL AND TRANSFER AGENT
* AND *
REGISTRAR OF STOCKS AND BONDS.
RECEIVES DEPOSITS AND ALLOWS
INTEREST ON DAILY BALANCES
SUBJECT TO CHECK.
SAFE DEPOSIT BOXES FOR RENT.
CAPITAL AND SURPLUS
THIRTY MILLION DOLLARS.

Grogan Company

Always welcome inspection of their merchandise which is at all seasons of the year replete with pieces of unusual merit and distinction

Jewelers, Silversmiths

Wood Street and Sixth Avenue,

Pittsburgh

Foreword

THE second edition of Prominent Families is given to the public with a belief in its certain cordial reception. The 1911 book met with unqualified success. It brought to the publishers scores of complimentary letters—comments on the convenience of the make-up, the reliability of the information, the binding and letter press. It is felt that the 1912 edition will retain the high place in public favor accorded to its predecessor. The utmost care has been exercised in compiling the list which includes families of social and commercial importance in Pittsburgh and vicinity. This year the list has been greatly enlarged and many additional families added. The suburban list includes twenty towns within a radius of one hundred miles of Pittsburgh. Sewickley, McKeesport, Ben Avon and Bellevue names will be found in the Pittsburgh list.

It is believed the information is clear and concise and that but little explanation is necessary. The prefixes Miss and Mr. have been omitted in names of children under fifteen years of age. In addition to the families listed, much information of clubs—social, philanthropic and educational—etc., is given that cannot fail to add to the value of an already valued and valuable publication.

It is compiled in response to an imperative demand for a list that will meet the requirements of those in need of an exhaustive, carefully compiled series of names of social importance.

"The Pioneer Shaft Driven Electric."

Baker Electrics

Baker-Electric Sales Agency

Center and Morewood Phone Sch. 166

E. M. DOLAN G. E. McFARLAND

DOLAN & CO.

MILLINERY IMPORTERS

EXCLUSIVE AND INDIVIDUAL STYLES

PHONE 1597 COURT 437 PENN AVE., PITTSBURG, PA.

LIGHTING

FIXTURES,

HARDWARE

AND IRONS, ETC.

SPECIAL WORK IN

IRON, LEAD,

BRONZE and SILVER

THE NORTON CO.,

CENTURY BLDG., PITTSBURGH

NEW YORK - LONDON

INDEX TO ADVERTISERS.

PAGE.

Alexander Bros. .....Back of 3rd Title Page.
Ambuhl Bros. XXX
Allegheny Preparatory School LXI
Adler, Jeannette LX
Bald, Edie, Motor Car Co. XXIV
Breitenreiter, C. C. XXX
Boys' Collegiate School LIV
Baker Electric Sales Agency IV
Brace Bros. XVIII
Bennet, W. W., Motor Car Co. XXIV
Burgess, Miss XXII
Consolidated Ice Co. XXVI
Cline & Brooks XLVIII
Club Pressing Co. .....Back of 2nd Title Page
Cole Motor Co. XX
Dolan & Co. IV
Duff's College LVI
Eaton, Edgar E. XXVI
Elmore Motor Co. XXX
East End Auto Co. XII
Enterprise Pressing Co. XIV
East Liberty Academy XXII
Fidelity Title & Trust Co. VIII
Federal Motor Car Co. XX
Famous Biscuit Co. VI
Gillespie, J. J. & Co. XLII
Gloeckler Co. XXVIII
Grogan Co. II
Garvin, A. E. XLIV
Hamilton & Clark Co. XXXII
Hammel's Restaurant XII
Holsum Bread .....Back of 1st Title Page
Holland House LXII
Index Co. .....L and LX
Jackson Motor Supply Co. XXIV
Jarrett, W. C. XXX
Kay, R. C. & Co. LVIII
Kurtz, Langbein & Swartz X

THE FINEST STORES. THE FINEST CIGARS

JOSEPH T. SNYDER

IMPORTER OF FINE CIGARS

222 SIXTH STREET—309 FEDERAL STREET—CARNEGIE BLDG.

In my all **Cedar Humidor** can be found all the well known **imported, Key West** and **Domestic cigars.**

HUMIDORS, PIPES, CIGAR AND CIGARETTE CASES, TOBACCO POUCHES ARE VERY SUITABLE CHRISTMAS PRESENTS.

Gentlemen's Garments **English Riding Clothes**

Sharpe

Suite 204-5-6 German National Bank Building

313 Sixth Avenue, **Pittsburgh Pa.**

ADJACENT TO DUQUESNE CLUB

Famous Biscuits

The Famous Biscuit Company's crackers are the finest flavored, freshest, highest quality biscuits on the market. If you want the best tasting crackers for your table, by all means ask for **"Famous"** crackers.

The superior flavor and quality of **"Famous"** products are due to carefully selected flour—well-tested recipes—artesian well water—speckless, spotless machinery that handles the products from flour to package—clean, sanitary ovens—perfect baking—and the air, moisture and dust-proof packages. Try one of our 150 products—you'll be won by any one of them.

FOR SALE EVERYWHERE—MANUFACTURED BY

Famous Biscuit Co.

Forbes and Miltenberger Sts., Pittsburg

PAGE.
Kuhn & Co., W. R. XLVI
Motheral, Theo. A. XXXVIII
McGinnis, Edw. A. X
McAlister Bros. Motor Car Co. XIV
Norton Co. IV
Nixon Restaurant XXXVIII
Premier Motor Co. XXXII
Pierpont Sciviter Co. ..... Back of 4th Title Page
Phelan, A. X. XXIV
Pittsburgh Craft Shop XLVIII
Pittsburgh Inter-State Co. XX
Pittsburgh Automobile Co. XVIII
Pittsburgh Chalmers Co. XXXVIII
Pittsburgh Rubber Co. XVIII
Pittsburgh Trust Co. XXXIV
Pennsylvania College for Women XXXIV
Robinson-Painter Co. XL
Randolph & McClemens XIV
Reymer & Bros. VIII
Shaw's School, Miss LIV
Shadyside Academy LVI
Shields, Miss XLIV
Schaldenbrand Bros. LXI
Stearns, F. B. Co. XII
Sharpe, John VI
Stark's Model Laundry XXXII
Snyder, Jos. T. VI
Stork, Miss L. L
Smith, A. W. XLI
Thomas Motor Car Co. XVI
Thurston-Gleim Preparatory School XXXVI
Union Restaurant XVIII
Union Trust Co. I
Verner's Shoe Store ..... Back of 3rd Title Page
Wicks, Miss XLVI
Winchester School LII
West Penn Auto Co. XXXVIII

Fidelity Title and Trust Co.

341-343 Fourth Avenue, Pittsburgh, Pa.

Capital and Surplus -	$ 7,500,000.00
Deposits - -	11,500,000.00
Trust Funds - -	65,000,000.00
Trustee under Mortgages	115,000,000 00

Solicits Checking Accounts; interest paid on daily balances.
Solicits Savings Deposits; four per cent interest paid thereon.
Acts in all Trust Capacities.
Rents Safe Deposit Boxes; $5.00 and upward per year.

CHOCOLATES

Reymers

BON-BONS

"Sweet are the Promises"
of good things at Reymers
Not only good but the very
best in the City

237-239 Fifth Avenue 6022 Penn Avenue

GENERAL INDEX.

	PAGE
Attorneys' Directory	348
Beaver	255–257
Beaver Falls	253–255
Business Directory	339–347
Butler	257–264
Cambridge Springs	264–265
Cannonburg	265–269
Canoe Clubs	XIII
College and University Clubs	XIII
Connellsville	269–270
Country, Golf and Tennis Clubs	XV
Dentists' Directory	348
Franklin	271–275
Greensburg	275–282
Historical Societies	XVII
Institutions of Pittsburg	XLIII
Kittanning	282–287
Meadville	287–291
Men's Clubs	XIX

SANITARY

CONDITIONS

ARE

IDEAL

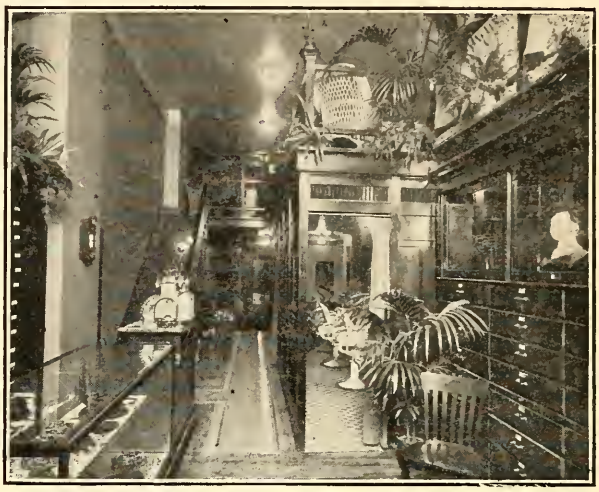

ESTABLISHED 1897

EDW. A. McGINNIS

HAIR GOODS — BEAUTY CULTURE

104 FIFTH AVE. JENKINS ARCADE

Headquarters for Society

Engraving and Stationery

Luncheon and Calling Cards
(*Engraved in correct form*)

Wedding { *Invitations*, *Reception*, *at Home*

Monograms, Crests and Coats-of-arms illuminated on latest prevailing sizes of Stationery

Importers of

English and Vienna Leather Novelties

Artist Materials and Periodicals

Kurtz, Langbein & Swartz

535 Wood Street

GENERAL INDEX—Continued.

PAGE

Miscellaneous Clubs XXIII

Monongahela 291–293

New Brighton 293–294

New Castle 294–297

Oil City 297–300

Osteopaths' Directory 349

Philanthropic Societies and Relief XXVII

Physicians' Directory 349–350

Pittsburg Families 3–242

Pittsburg Families Residing Elsewhere 243–250

Retrospective LIX

Rochester 301–304

Sharon 304–307

Uniontown 307–315

Washington 315–326

Waynesburg 326–328

Women's Clubs LIII

Women's Unclassified Clubs LV

Youngstown 328–336

Stearns THE WONDER OF THIS AGE

THE ULTIMATE CAR (Knight Type Motor)

THE F. B. STEARNS COMPANY

PITTSBURGH BRANCH FORBES FIELD

Schenley 2800

HAMMEL'S

RESTAURANT

and CAFE . . .

IN THE JENKINS ARCADE BUILDING

Where Everything Is All Right!

PERFECT CUISINE REASONABLE PRICES

The Silent WAVERLY Electric

DON'T envy other people, have other people envy you when you return from the Theatre, calls or shopping in your silent Waverly Electric Automobile. The only Electric Automobile ever constructed capable of Twelve Thousand Miles with one set of lead batteries without one dollar of expense. Testimonials of this wonderful performance cheerfully furnished. — Your attention is particularly called to the Waverly high efficiency Shut-down, The Interlocking and Safety Controller, the interior and exterior furnishings and finishings, the single piece drop forged I beam axle, as well as many other exclusive features. Always at your service.

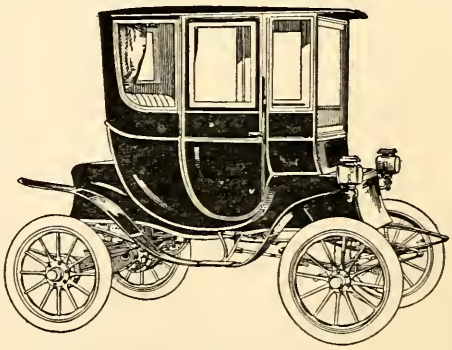

BELL PHONE, HILAND 666

EAST END AUTO CO., Distributing Agents

5820 Baum Street

CANOE CLUBS.

Algonquin Canoe Club Verona—Fred Hanker, commodore, 316 South Ave., Wilkinsburg.

American Canoe Association—Henry Duvall James, commodore, Trenton Ave., Edgewood.

Crescent Canoe Club, Arch St., Verona. Bell 192 J Oakmont, C. H. Smith, commodore, 109 Mifflin Ave., Wilkinsburg.

Duquesne Canoe Club, Sylvan St., Verona. Bell 140 J Oakmont. Walter Crofts, commodore, 278 Shady Ave.

Keystone Canoe Club, Verona. Fred Richardson, commodore, Oliver Bldg.

Minnie Tonka Canoe Club, Verona—William Murdoch, commodore.

Oakmont Boat Club, B St., Oakmont. Bell 9161 Oakmont. C. E. Brainerd, president; Joseph Neely, secretary.

Sylvan Canoe Club, Verona. Otto Schairer, commodore.

Tippy Canoe Club, Verona—Howard Noble, commodore, 7337 Hermitage St.

COLLEGE AND UNIVERSITY CLUBS

Amherst College Alumnae Association—William D. Evans, president, 316 Fourth Ave.; H. G. Pinker, secretary.

Brown University Alumnae Association—William E. Lincoln, president; Charles Powers, secretary, Library Bureau, Oliver Bldg.

Cornell University Club of Western Pennsylvania—John N. Ostrom ('77), president, 1518 Farmers Bank Bldg.; C. K. Coyle, secretary; P. & L. E. R. R., Company; W. F. Wing, treasurer.

Dartmouth Alumnae Association—Judge A. V. Barker, president, Ebensburg; James V. Conlon, secretary and treasurer, 723 Liberty Ave.

Harvard Club of Western Pennsylvania—E. E. Jenkins, president; G. Cook Kimball, vice president; P. L. Thompson, secretary, Western Electric Company.

Lafayette Alumnae Association—G. D. McIlvaine, president; Henry Lloyd, secretary, Pittsburgh Dry Goods Company.

IN producing the 1912 CADILLAC with its refinements of electric lighting, starting and ignition, there is embodied the ease of operation, and another leader for the 1912 season.

McALLISTER BROS. MOTOR CAR CO.

BAUM & BEATTY STREETS

Bell 523 Highland PITTSBURGH, PA.

Violets Roses Orchids

Randolph & McClements

Floral Experts

PITTSBURGH, PA.

Flowers Get Nearer To The Heart Than Any Other Gift

Weddings, Receptions and Teas our Specialties

BOTH PHONES

ENTERPRISE PRESSING CO.

Cleaners and Dyers

Perfect Workmanship in Ladies', Children's and Household Work. — Oriental Rugs and Draperies a Specialty

WE ASK A TRIAL AS TO PROMPTNESS, WORK AND PRICES.

203 HIGHLAND BLDG., PITTSBURGH, PA.

OFFICE: PHONE 449 HILAND WORKS: PHONE 4912 HILAND

Lehigh Club (Pittsburgh)—Henry Dalzell Wilson, president; Paul A. Degener, secretary and treasurer, Empire Bldg., 943 Court.

Notre Dame Alumnae Association—Raymond J. Daschbach, president; Howard J. Debold, treasurer; John C. Quinn, secretary, 5464 Northumberland St.

Pittsburgh Alumnae Association of Columbia University—Dr. Richard B. Faulkner, president, 7218 Meade St.; Forrest A. DeGraff, secretary.

Princeton Club of Western Pennsilvania—Lawrence Woods, president; C. A. McClintock, secretary, Fifth and Putnam Sts.

Purdue University Alumnae Association—S. M. Kintner, president; W. H. Stillwell, secretary, 415 Barnes St.

Trinity College Alumnae Association—Joseph Buffington, president; William R. Blair, vice president; M. K. Coster, secretary, 5728 Kentucky Ave.

University of Michigan—F. P. Grape, president; Fleming Nevin, secretary, Frick Annex. Bell 999 Court.

University of Pennsylvania Alumnae (Association of Pittsburgh). Dr. G. A. Dillinger, president, Empire Bldg.; Walter E. Edmundson, secretary.

University of Pittsburgh Alumnae Association—J. Garfield Houston, president; Prof. Alexander Silverman, secretary (care University of Pittsburgh).

Yale Alumnae Association—Edwin M. Smith, president; Wilson S. McClintock, treasurer; George B. Berger, secretary, Berger Bldg.

COUNTRY, GOLF AND TENNIS CLUBS.

Allegheny Country Club—J. Denniston Lyon, president; H. R. Rea, vice president; O. D. Thompson, secretary; James W. Scully, treasurer.

Allegheny County Association—P. O. Box 1449. Charles Garland, president; J. A. McLain, 917 Park Bldg., Tournament Mgr.; Harry Seymour, secretary and treasurer.

Beaver Valley Country Club, Patterson Heights, Beaver Falls. Bell 143 Beaver Falls. W. Albert Myler, president; W. H. P. Graham, secretary and treasurer.

Bellevue Country Club—Frank Ewing, president; H. C. Watson, secretary; Fred East, treasurer.

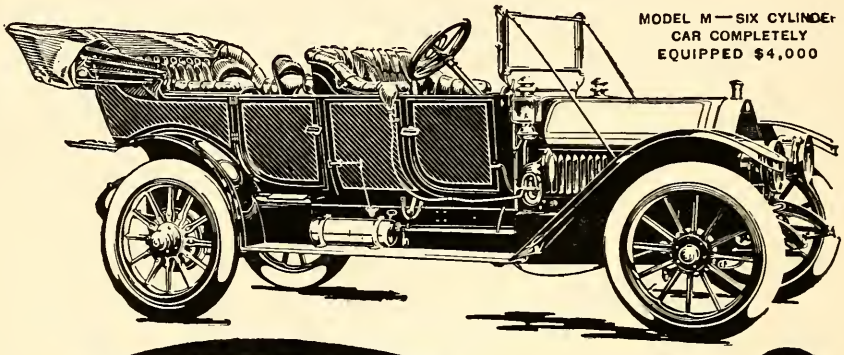

MODEL M—SIX CYLINDER CAR COMPLETELY EQUIPPED $4,000

Thomas

THE aim of the Thomas organization is to produce a six cylinder car of the highest class and to maintain the reputation of that car, by a thorough and complete technical service for all Thomas owners through all Thomas Dealers

THOMAS MOTOR CAR SALES COMPANY

5721 PENN AVENUE, PHONE 346 HIGHLAND

NOTHING COUNTS LIKE SERVICE
Thomas
TECHNICAL SERVICE TO THOMAS OWNERS

Ben Avon Country Club—A. C. Knox, president; F. L. Stout, secretary; W. P. Fraser, treasurer.

Ben Avon Field Club—R. H. Mackey, president, O. B. Price, Jr., secretary.

Country Club, William Pitt Blvd. Bell 590 Hiland. James R. Hammond, president; Wm. M. Fury, secretary, 5305 Ellsworth Ave.

Edgewood Country Club, Edgewood. Bell 39 J Wilkins. William Gordon, president; Robert Kester, secretary.

Oakmont Country Club, Hulton. Bell 119 Oakmont. Henry C. Fownes, president; Ernest E. Jones, secretary, Frick Bldg.

Pittsburgh Field Club, Braddock and Forbes. Bell 9038 Wilkins. Ralph Sill, president; F. C. Bell, secretary and treasurer.

Pittsburgh Golf Club, Murdock Entrance, Schenley Park. Bell 87 Schenley. John Z. Speer, president; F. S. Guthrie, secretary and treasurer, 6209 Kentucky Ave.

Stanton Heights Golf Club, Black and Rebecca Sts. Bell 1239 Hiland. Dr. E. S. Montgomery, president; John Reid, Jr., secretary, House Bldg. Bell 2178 Court.

Thornburg Country Club, Thornburg. Bell 9563-J Crafton. Charles Treat, president; J. W. Barber, secretary, 57 Yale Ave., Thornburg.

Westmoreland Country Club, Centre Ave., Verona. Bell 106 Oakmont. H. Sidenberg, president; B. L. Hirshfield, secretary, Westinghouse Bldg.

HISTORICAL SOCIETIES.

Daughters of the American Revolution, Pittsburgh Chapter—Mrs. Joseph W. Marsh, regent, Woodland Road; Mrs. R. E. Edmonds, secretary, 5209 Harriet St.

Daughters of the Confederacy—Mrs. William McC. Grafton, president; Mrs. Frank Paulson, secretary, Sewickley.

Dolly Madison Chapter, U. S. Daughters of 1812—Mrs. James Hartwell Hillman, regent; Mrs. George M. Hosack, corresponding secretary, Lytton Ave.; Miss Frances Bertha Fisher, recording secretary, 629 S. Negley Ave.

Historical Society of Western Pennsylvania—Wm. H. Stevenson, president; Baird S. Patterson, secretary.

Oakland Car for 1912--Seven Models

MODEL 45—7 PASSENGER - -	*$2100.00*
NEW COLONIAL COUPE MODEL	*1900.00*
MODEL 40—5 " - -	*1450.00*
SOCIABLE ROADSTER MODEL -	*1450.00*
MODEL 30—5 PASSENGER - -	*1200.00*
OAKLAND ORIOLE MODEL - -	*1200.00*
MODEL 26—30 H. P. - - - - -	*1000.00*

All Distinct and Superior Cars. — Send for Catalog

PITTSBURGH AUTOMOBILE CO., 5913 Baum Street

WEARING APPAREL and HOUSEHOLD ARTICLES SCIENTIFICALLY DYED OR DRY CLEANED

¶ We have the machinery and the skill to *Dry Clean* or *Dye* the finest and most delicate fabrics, and whether you want your wearing apparel or articles of household use properly cleaned, you will prolong their life by sending them to us.

¶ We are cranks on Sanitary Conditions, and when your bundle comes back to you it hasn't a lot of disease germs lurking around. Think it over—then give us your order.

BRACE BROS., Launderers, Dyers and Cleaners
WILKINSBURG, PA. *Both Phones, 23 Wilkins*

The Quality Rubber Store

Everything that's made of Rubber
An Exclusive Showing Of Rain And Automobile Garments . . . . . .

THE PITTSBURGH RUBBER COMPANY
933-935 LIBERTY AVE. The Big Rubber Store of Pittsburgh

The Union Restaurant

FRICK BUILDING

Announces the opening of the Fall and Winter Season

Cuisine Absolutely Perfect

TABLES RESERVED

Music by LIGNANTE'S ORCHESTRA

Bell Telephone Court 525

John Hart Chapter of the C. A. R.—Mrs. W. A. Smith, president, 623 S. Linden Ave.; Miss Marguerite Wensell, secretary, 313 Meyran Ave.

Keystone Chapter, Daughters of American Pioneers—Mrs. Henry J. Bailey, regent, Centre and Aiken Aves.; Mrs. James German, secretary, Collins Ave.

Mary Washington Memorial Association—Mrs. William H. House, Library; Mrs. Park Painter, Mrs. Sullivan Johnson, Mrs. Henry J. Bailey, Mrs. Francis H. Wade.

Mataoka Chapter, Pocahontas Memorial Association—Mrs. John S. Flannery, regent; Miss Kate Sweeney, 1st vice regent; Mrs. Martha Briggs, 2nd vice regent; Mrs. Richard Brown, 3rd vice regent; Mrs. Lide Wilson, recording secretary.

Pennsylvania Society of Colonial Dames of America (Allegheny County Committee)—Mrs. William McKelvy, president, Fifth and College Aves; Miss Winifred Jones, secretary, 4842 Ellsworth Ave.

Society of Colonial Wars in the Commonwealth of Pennsylvania—S. Sayers, Esq., secretary, Philadelphia.

Society of New England Women—Mrs. D. W. Kuhn, president; Mrs. Frederick H. Clapp, corresponding secretary, Holden St.; Mrs. David E. Clark, recording sceretary, Kentucky Ave.

Sons of the American Revolution, Pennsylvania Society—James Denton Hancock, president; Frank G. Paulson, secretary, Wood St.

The Woman's Historical Society of Pennsylvania—Mrs. Mattie Patterson, founder and honorary president; Mrs. James Leston Pitzer, president; Mrs. Edward A. Jones and Mrs. David Osborne Hutchinson, vice presidents; Mrs. Joseph C. Cullen, recording secretary; Mrs. John Charles Schreiner, corresponding secretary; Mrs. Robert William Smith, treasurer, and Mrs. W. P. Price, Mrs. George Benton Moore and Mrs. William C. Eberhardt, directors.

Woman's Southern Society—Mrs. Hugh Pendalton Allen, president; Mrs. Frederick Marshall, secretary, 1115 Trenton Ave., Wilkinsburg.

MEN'S CLUBS.

Automobile Club of Pittsburgh—Edward Kneeland, president; Edward W. Kent, William N. Murray and William H. Seif, vice presidents; Paul C. Wolff, secretary, Arrott Bldg.; William A. Heyl, treasurer. Board of Directors: George C. Glass, M. F. Leslie, H. Lee Mason, Jr., Charles M. Miller, John C. Bragdon, A. E. Nieman, S. A. Stewart, L. B. Fleming, John A. Hawkins, Frank D. Saupp, Norwood Johnston, Sam F. Sipe.

COLE 30-40

MOTOR CARS $1800.00

The 1912 is a stronger, larger and more comfortable car than the 1911

COLE MOTOR COMPANY

6101 CENTER AVENUE. PITTSBURGH, PA.

Our Superb Line *for* 1912

Oldsmobile Cars represent Quality, Power, Endurance and Economy.

The Automobile owner of today realizes more than ever the importance of these qualifications

OHIO This car is built on integrity. The quality is remembered long after the price is forgotten. Entire car is made in the Ohio factory. *Bond given for life of car.*

Send for both Catalogs and arrange for Demonstration

FEDERAL MOTOR CAR CO.

4514 HENRY STREET, PITTSBURG

Phones 1709-1710 Schenley Distributors for both cars and Mais Truck

DISTRIBUTORS FOR

Inter-State and Warren Cars

Ask for Demonstration by Phone 1381 Highland

Pittsburgh Inter-State Co.

5817 Penn Ave. *Send for Catalog*

Americus Republican Club, Penn Ave., and 4th St. Bell 9244 Court. Col. H. P. Bope, president; H. M. Laughlin, secretary.

Bellefield Club, N. Craig St. Bell 9040-J—Schenley—James Steen, president; Russell Johnson, secretary.

Bellevue Club, Lincoln Ave., Bellevue. Bell 721 Bellevue—Frank Ewing, president; H. G. Watson, secretary, 169 Lincoln Ave., Bellevue.

German Club, 222 Craft Ave. Bell 81 Schenley. George W. Schluderberg, president; G. A. Stierlin, secretary, 238 Fourth Ave. Bell 530 Court.

Church Club of the Diocese of Pittsburgh—A. P. Burgwin, president; J. J. Miller and Charles W. Dahlinger, vice presidents, William Richards, treasurer; Southard Hay, secretary; R. T. VanPelt, assistant secretary; A. M. Scully, historian; John Proven, chaplain.

Columbus Club, Bellefield Ave., nr Forbes St.—J. J. O'Connor, president; John Kelly, William Loefler, J. R. Russell, vice presidents; J. J. Garry, secretary; Thomas A. Dunn, treasurer.

Concordia Club, 135 N. Craig St. Bell 2438 Schenley. Walter May, president; Sam Steinfirst, secretary, 341 Sixth Ave.

Duquesne Club, 325 Sixth Ave. Bell 2590 Grant. H. S. A. Stewart, president; Col. Chambers McKibben, secretary.

Duquesne Kennel Club, Lewis Bldg. Bell 2759 Grant. John Moorhead, Jr., president; S. B. Cummings, secretary.

Edgewood Club, Maple Ave., Edgewood. Bell 9030-J Wilkins. J. M. McElroy, president; Hugh McKean Jones, secretary, 325 Maple Ave., Edgewood.

Edgeworth Club, Academy Ave., Sewickley. Bell 29 Sewickley. Alexander Laughlin, president; Frank Semple, secretary, Machesney Bldg.

Engineers' Society of Western Pennsylvania, Oliver Bldg.—Samuel F. Duff, publicity chairman; Elmer K. Hiles, secretary.

Hungry Club—Meets every Monday at 12:15, at the Fort Pitt Hotel. Informal and stag.

Keystone Party of Western Pennsylvania, 426 Diamond St. J. Garfield Houston, chairman; William W. Keller, secretary.

Matinee Club of Pittsburgh and Allegheny—James D. Callery, president; W. S. Steele, secretary and treasurer, 1001 Western Ave., N. S.

Penwood Club, 740 Ross Ave., Wilkinsburg. Bell 9004-R Wilkins. John W. McGregor, president; James G. Sansom, secretary, 425 South Ave., Wilkinsburg.

Pittsburgh Athletic Association—Grant Blvd. and Fifth Ave. Bell 2400 Schenley. Charles A. Painter, president; Albert Caldwell, secretary.

East Liberty Academy

Linden Avenue and Meade Street, "Point Breeze"

A HIGH-GRADE preparatory school where each boy receives that close personal attention which is possible only in a school with a limited enrollment and small classes. Enrollment limited to 125, classes to 15. Full courses fitting for any college or technical school. The academy's eertificates are accepted by all colleges not requiring entrance examinations. Clean, quiet and healthful location. A well equipped gymnasium and a good athletic field afford splendid opportunities for physical development.

CALL OR SEND FOR YEAR BOOK

Telephone 1649 Hiland

J. C. ARMSTRONG, Principal

Miss S. Esther Burgess

Miss Burgess

Designer and Maker

.. of ..

Ladies' and Misses' Gowns

Suite 712 Real Estate Bldg.

Federal Street, N. S. Pittsburg

Bell Phone 1384-L-Cedar

Pittsburgh Assembly, Brotherhood of St. Andrew—William A. Cornelius, president; Harvey H. Smith, vice president; T. M. Hopke, secretary; Harry Tomer, treasurer; Rev. E. R. Schultz, chaplain.

Pittsburgh Association of Credit Men—Enoch Rauh, president; A. C. Ellis, secretary, Renshaw Bldg.

Pittsburgh Camera Club—Robert L. Sleeth, Jr., president; George B. Parker, secretary; William McK. Ewart, treasurer. Board of Directors: Mr. Ewart, Mr. Sleeth, Mr. Parker, Mr. R. B. Zabriskie, Dr. Joseph W. Anderson, Mr. Charles F. Close, Mr. Howard Calmelet, Mr. F. N. Alexander, Mr. Emil J. Kloes.

Pittsburgh Club, 425 Penn Ave. Bell 515 Court. Henry R. Rea, president; Hay Walker, secretary, Leetsdale.

Smoke and Cinder Club—F. W. Keefer, president; Charles W. Cutting, secretary.

Traffic Club—F. A. Ogden, president; D. L. Wells, secretary; J. D. Nelson, treasurer, Oliver Bldg. Bell 3220 Court.

Union Club of Pittsburgh, Frick Bldg. Bell 3636 Court. George R. Wallace, president; D. H. Ramsbottom, secretary and treasurer.

University Club, Grant Blvd., nr. Fifth Ave. Bell 1724 Schenley. William M. Kennedy, president; Edward B. Vaill secretary; George D. Edwards, treasurer.

Voters' League, Frick Annex. Bell 244 Court. A. Leo Weil, president; F. R. Babcock, treasurer; Tensard De Wolf, secretary.

Westinghouse Club—R. L. Bovard, president; T. W. Siemon, secretary.

MISCELLANEOUS.

Academy of Science and Art—Dr. Samuel B. McCormick, president; Dr. T. D. Davis, first vice president; Prof. A. J. Wurts, second vice president, 1164 Shady Ave.; Wilson A. Shaw, treasurer; Frederick S. Webster, secretary. Counsellors: W. Lucien Scaife, Dr. A. S. Daggette, Isaac E. Hirsch, Dr. S. B. McCormick, F. K. Morse, C. B. Connelly, A. J. Wurts, H. G. Wardale, P. M. Dysart, Albert E. Frost, Henry W. Fisher, J. M. Conner, O. C. Reiter, Photographic Section: O. C. Reiter, president. Pedagogical Section: J. B. Hench, president. Biological Section: A. E. Ortman, Ph. D., president.

Allegheny County Medical Society—Dr. M. C. Cameron, president; Dr. W. H. Cameron, recording secretary; Dr. John R. McCurdy, corresponding secretary, Westinghouse Bldg.; Dr. W. B. Ewing, treasurer.

FOUR "30" $1250 **"EVERITT"** FOUR "36" $1500

MOTOR CARS

SIX "48" $1850

EDDIE BALD MOTOR CAR CO.

5902 PENN AVENUE

Demonstrations by appointment Telephone 144 High

POPE-HARTFORD AUTOMOBILES

4--CYLINDER $3,000

6--[illegible] $4,000

All Styles of Bodies

W. W. BENNETT MOTOR CAR CO.

5906 PENN AVE., PITTSBURGH. Phone 770 Highland

"Firestone"

MOST MILES PER DOLLAR

JACKSON MOTOR SUPPLY CO.

5904 PENN AVENUE Telephone, Hiland 4360

EVERYTHING FOR THE CAR AND GARAGE

LOZIER

Lozier holds the World's record for economy in the big car class.

1911 Type 46. 4-Cylinder, 46 H. P.
(A. L. A. M. Rating) $4,700 FULLY EQUIPPED

1911 Type 51. 6-Cylinder, 51 H. P.
(A. L. A. M. Rating) $5,000 FULLY EQUIPPED

A. X. PHELAN, DISTRIBUTOR

374 NORTH CRAIG ST., PITTSBURGH, PA. Tel. 202 Schenly

Apollo Club—S. Massingham, president; Dan Janett, vice president; James W. McKelvie, secretary and treasurer, 126 Bingham St.; Oscar F. Swope, librarian.

Archaeological Institute, Pittsburgh Society, Carnegie Institute—Dr. William J. Holland, president, 5546 Forbes St.

Art Society of Pittsburgh—Russell Howlett, president; John L. Porter, vice president; Mrs. Emily McCreery, secretary; Marvin F. Scaife, treasurer; E. Z. Smith, John Z. Slack, Isaac Fish, Dr. A. A. Hamerschlag, Russell Hewlett, J. Alex. Hardy, Mrs. John G. Holmes; Miss Emily McCreery, John L. Porter, directors.

Associated Artists of Pittsburgh—James Bonar, president; Alex H. Lappe, secretary; Lila B. Hetzel, treasurer.

Botanical Society of Western Pennsylvania—F. Z. Schellenberg, president; Dr. A. E. Ortman, vice president; Otto E. Jennings, secretary; L. L. Hopkins, treasurer.

Carnegie Institute—W. N. Frew, president; John D. Shafer, vice president; Samuel P. Church, secretary, 4781 Wallingford St.; James H. Reed, treasurer. Department of Fine Arts: John W. Beatty, director. Department of Museum: Dr. W. J. Holland, director. Department of Technical Schools: Dr. A. A. Hamerschlag, director.

Carnegie Library—W. N. Frew, president; J. F. Hudson, secretary; James H. Reed, treasurer, Frick Bldg.; Harrison W. Craver, librarian.

Civic Club of Allegheny County—238 Fourth Ave. Phone (Bell) Court 4696 (P. A.) Main 1791. W. M. Kennedy, president; Miss H. M. Dermitt, Recording secretary.

Dickens Fellowship of Pittsburgh—William Glyde Wilkins, president, Westinghouse Bldg.; Francis J. Torrance, vice president; Mrs. Florence R. Wade, secretary and treasurer. McKee Place and Bates St.

Mendelssohn's Choir, Hostetter Bldg.—C. J. Braun, Jr., president; Ernest C. Lunt, director.

Mozart Club, 237 Fourth Ave.—E. Curtis Clark, president; James P. McCollum, director.

Pittsburgh Esperanto Society—Mr. James L. Hailman, president, 310 Lang Ave.; K. C. Kerr, secretary and treasurer, 1100 Allegheny Ave.

Pittsburgh Male Chorus—Edward Porter, president; L. G. Lockie, corresponding secretary; W. B. Lawton, recording secretary; James Stephen Martin, director.

Pittsburgh Press Club, May Bldg.—D. O. Holbrook, president; Mr. Sutter, secretary.

Ringwalt Choir—H. L. Ringwalt, director, Commonwealth Bldg.

Stop. Steady on the right
Steady, I say
You the people who spend money

Get ready now to throw a faint because you have commenced to read the ad of an undertaker, but now since we have told you our business you will do well to stay on the job.

This is all we want to say: that you can be assured of getting just as good serviceand paraphernalia from us as any one in the same business, and at the same time making a saving of ⅓ on the price of the casket you use.

Remember our carriage service is par excellence.

Ding-a-ling Grant 69, or Wilkins 836.

Edgar E. Eaton Company

Undertakers

Sixth Ave. & Grant St. *For carriage service call 836 Wilkins*

"Health in Every Drop"

PURE DISTILLED

WATER

Manufactured Exclusively by the

Consolidated Ice Company

Our Wagons On Every Street In Pittsburgh

PHILANTHROPIC INSTITUTIONS AND RELIEF SOCIETIES OF PITTSBURGH.

Allegheny County Child Labor Association—President, J. W. Anthony; Secretary, W. M. Keller, 405 Apollo Bldg., 238 Fourth Ave., Phone, Court 4696.

Allegheny County Home—Woodville. Phone, Carnegie 2. City Office at jail building. Court 1859. Superintendent, S. W. Lea.

Allegheny County Hospital for the Insane—Woodville. Phone, Carnegie 1; city office at jail building, phone, court 1859. Medical Superintendent, Dr. J. Lewis Srodes.

Allegheny Department Public Charities—Second floor, City Hall, N. S. (Bell) Cedar 217.

Allegheny Fresh Air Home—Glenfield. President of Association. Mrs. W. C. Robinson, 820 Lincoln Ave., N. S. Secretary, Miss Margaret E. Phillips.

Allegheny General Hospital—100 East Stockton Ave., N. S. Phones (Bell) Cedar 2010; (P. & A.) North 84. President, Maitland Alexander; Superintendent, P. K. Bechtel.

Allegheny Municipal Hospital—709 Avery Ave., N. S. Cedar 164L. For information address Bureau of Health, Pittsburgh; Bell phone 3940 Grant.

Allegheny Widows' Home Association—Has houses at Taylor and Sherman Aves., Arlington Ave. and Atlanta St., N. S. President, Mrs. James R. Kibler; Secretary, Mrs. A. R. Fillmore.

Associated Charities of Pittsburgh—535 Fulton Bldg. (Bell) Grant 1611. Serves as a clearing house and center of cooperation among the charitable and philanthropic agencies of the community. A district office, for the territory extending from Allegheny avenue to Sewickley, is maintained at Preble avenue and Kerr street, N. S. Phone, Brady 893. The officers of the Association are Wilmer A. Shaw, president; Charles F. Weller, general secretary; Miss Eleanor Hanson, assistant secretary.

Athalia Daly Home, The—Gross St., near Liberty Ave. Phone, Fisk 475. President, W. W. Blackburn; Matron, Miss Margaret M. Lowey; James R. Mellon, treasurer.

Avery Trade School—709 Avery Ave., N. S. Phone Cedar 1464. President, Dr. G. G. Turfley; Superintendent, Joseph D. Mahoney.

Bethesda Home—1315 Liverpool St., N. S. (Bell) Brady 284. President, Rev. John H. Prugh; Physician in charge, Dr. W. C. Shaw, 1009 Wylie Ave.; Matron, Mrs. G. A. Ward.

Beulah Home—136 Sheridan Ave., Bellevue. Phone, Bellevue, 130J. Superintendents, Mr. and Mrs. C. S. Schultz.

KEEP THE ICE MAN OUTDOORS

No Slop
No Dirt
No Trouble

AN ECLIPSE SPECIAL RESIDENCE REFRIGERATOR

WILL DO THE TRICK

The housewife realizes the importance of icing the Refrigerator from the outside. The Bernard Gloekler Co. are the only manufacturers who make this possible.

Boys' Industrial Home of Western Pennsylvania—Oakdale, Allegheny County. Pittsburgh Office, Room 18, Free Dispensary Bldg., Federal St., near Fifth Ave. Hours 1:30 to 2 P. M. Oakdale Office, phone, (Bell) Oakdale 43; (P. & A.) Oakdale 9. President, Rev. J. T. McCrory, D. D.; Superintendent and Corresponding Secretary, John W. Cleland.

Braddock General Hospital—416 Holland Ave., Braddock. Phone, Braddock 303.

Brunot Boarding Home for Young Business Women—214 East Stockton Ave., N. S. Phone, Cedar 2245.

Business Women's Club—Club House, 515 Arch St., N. S. Phone Cedar 166R. President, Mrs. John Cowley; Resident Supervisor, Miss Katherine Huttelmaier.

Calvary Episcopal Church—Shady Ave. and Walnut St. Parish Nurse, Miss Mary E. Hull, 135 Auburn St. Phone, Hiland 5286J. Works outside of parish when time permits.

Carnegie Library of Pittsburgh—The Carnegie Library of Pittsburgh is one system, with the main library in Schenley Park, and with eight branches. East Liberty Branch, Station St.; Hazlewood Branch, Monongahela St.; Lawrenceville Branch, Fisk St.; Mount Washington Branch, Grandview Ave.; West End Branch, Wabash Ave.; Wylie Avenue Branch, Wylie Ave. and Green St.; Homewood Branch, Hamilton and Lang Aves. The library has a division of Home Library and Reading Clubs, the purpose of which is to establish reading and recreation clubs, especially in the poorer neighborhoods of the city. For information concerning these address Miss Edith Chase, at the Schenley Park Main Library.

Carnegie Library (Allegheny)—Main Library, Federal and Ohio Sts., N. S.

Charities Endorsement and Advice Committee—A committee working under the auspices of the Pittsburgh Chamber of Commerce. Object, to furnish information to contributors to charity regarding any charitable organization soliciting funds. Chairman, Hamilton Stewart. Phone Grant 447.

Children's Aid Society of Allegheny County—43 Federal St. Phone, Grant 175. President, Mrs. J. H. McLean; Mrs. J. A. Bryant, vice president; Mrs. J. B. Moore, secretary; Mrs. W. Barclay, treasurer. Actuary, Miss Francis L. Rhea (may be reached at office any day.) Object, to provide for the welfare of destitute and neglected children by such means as shall be best for them and for the community.

Children's Home Society of Pennsylvania—5439 Potter St.; down town office, 719 Ferguson Bldg., 319 Third Ave. Phone, Court 4326. President, Dr. J. W. Fawcett; State Superintendent, Rev. W. H. Thompson.

Children's Hospital of Pittsburgh—Forbes St. and McDevitt Place. (Bell) Schenley 143; President, Wm. L. Abbott; Superintendent, Mrs. A. L. Ford. Dispensary open daily except Sunday, 3 P. M.; Orthopedic dispensary, Friday, 9 A. M.; Clinic for defective children, 3 P. M.

EXCLUSIVE MILLINERY

INDIVIDUALITY A FEATURE

C. C. BREITENREITER

3615 Forbes Street

Pittsburgh, Pa.

Phone, 317-R-Schenley

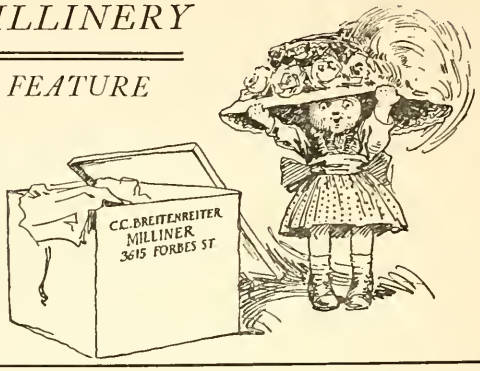

THE AMPLEX CAR

QUALITY TELLS IN THE LONG RUN

SEVEN PASSENGER 30-50 TOURING
FIVE PASSENGER ROADSTER
LIMOUSINE AND LANDAULET

$4,300

NO VALVES NO CRANKING NO DISSATISFACTION

ELMORE MOTOR CAR CO.

725-731 Ross Avenue, Wilkinsburg Station, Pittsburg, Pa.

Phone, 140 Wilkins

Walter C. Jarrett

266 SHADY AVENUE

PHONE 723 HIGHLAND

WE MAKE A SPECIALTY OF CHILDRENS' PICTURES--AT YOUR HOME OR IN OUR STUDIO

THE CELEBRATED

STERLING PLAYER-PIANO

Sold Only By Us

Best Player Piano In The World.

Ambuhl Bros. Piano Co.

528 SMITHFIELD STREET

Phone 1205 GRANT

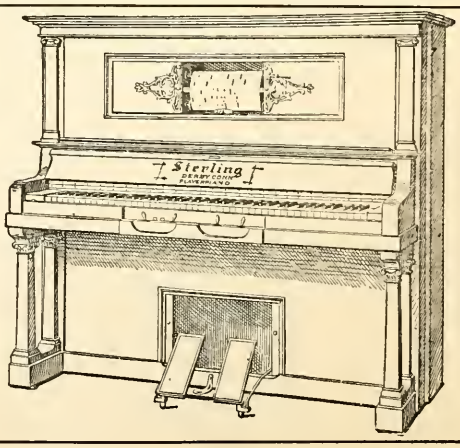

Children's Temporary Home and Day Nursery—2044 Center Ave. Phone, Grant 1217. Conducted by the Pittsburgh Association for improvement of the Poor. Secretary, Mrs. S. E. Lippincott; Matron, Miss Mary Anderson.

Christian Home for Girls—424 Duquesne Way. Phone, Court 2968. Under the management of the Y. W. C. A.

Christian Home for Women—1423 Locust St., N. S. (Bell) Brady 103. President, Mrs. Joseph Horner; Secretary, Mrs. J. S. Smith; Matron, Mrs. Sarah Scoles.

Christ Methodist Episcopal Home for Babies—Harker St., E. E. Phone, Walnut 66. Secretary, Mrs. L. H. Yoder; Matron, Miss Martha H. English.

Coleman Industrial Home for Colored Boys—2816 Wylie Ave. Superintendent, Mr. Coleman.

Columbia Hospital—Penn Ave. and West St. Phone, Wilkins 870. President, Mrs. Jean S. Sands; Superintendent, Mrs. M. Eden, R. N. Under care of the Woman's Association of the United Presbyterian Church; non-sectarian.

Convent of the Good Shepherd (Catholic)—Lincoln Ave. Phone, Hiland 1630. Sister in charge, Sister Lucy. Training home for sisters.

Council of Jewish Women's Labor Bureau—Washington Bank Bldg., 927 Fifth Ave. Superintendent, Mrs. Ray Van Baalen. Phone (Bell) 3379 Grant. Special object is to provide employment for the worthy poor, skilled and unskilled. Its work is entirely philanthropic.

Covode House—1025 Main St., N. S. Phone, Grant 57. A settlement work conducted by Mr. Howard Heinz.

Curtis Home for Women—2541 Breckenridge Ave. Phone, Schenley 1183. President, Mrs. S. E. Hamnett; Secretary, Mrs. E. A. Houston.

Day Nursery—219 Collins Ave. Phone 9028R. President, Mrs. A. E. Duckham; Matron, Mrs. Mary Lathrop. Non-sectarian.

Deaconesses' Home—(Of the Pittsburgh Conference of the Methodist Episcopal Church)—2000 Fifth Ave. Phone, Grant 2976 W. President, Dr. James M. Thoburn; Superintendent, Miss Margaret S. Boswell. Home for those wishing to enter the service of deaconess.

Department of Charities (City)—511 Fourth Ave. (Bell) Grant 3980. Address Dr. E. R. Walters, Director; A. C. Gumbert, associate director.

District Nursing Association of Oakmont and Verona—Oakmont. President, Mrs. J. R. Johnston; Nurse, Miss S. R. Kuhn. Phone, Oakmont 183W.

Dixmont Hospital for the Insane—Dixmont. State institution. Phone, Emsworth 180. Superintendent, Dr. H. A. Hutchinson.

Importers **Designers**

China, Glass, Pottery, English and French
China, Rock Crystal and Engraved Glass,

Agents for Rookwood Pottery

HAMILTON AND CLARK COMPANY

208 OLIVER AVENUE Inspection cordially invited

You'll like to wear
the Collars we Launder

They will feel comfortable

All Edges Ironed

Stark's Model Laundry

PREMIER CAR

SERIES M 1912

6—60 TOURING	$3500.00
6—60 LIMOUSINE	5000.00
4—40 TOURING	2800.00
4—40 LIMOUSINE	4200.00

WRITE FOR CATALOGUE

PREMIER MOTOR CO.

DISTRIBUTORS

112 SHADY AVENUE Phone 648 Highland

East End Visiting Nurses' Aid Association—318 Denniston Ave. Phone, Wilkins 1284R. President, Mrs. George L. Claypool; Visiting Nurse, Mrs. A. M. Folks, 611 Hale St.

Elizabeth A. Bradley's Children's Home—H. St., Hulton. Phone, Oakmont 123L. Under the management of the Woman's Home Missionary Society of the Methodist Episcopal Church.

Elizabeth Steel Magee Hospital—Forbes St. and Hawkins Ave. Dr. Charles E. Ziegler, Medical Director in charge. Supt. Miss Frances A. Stone.

Emma Farm—Harmarville. Operated by Emma Farm Association. Open from June to September to regular fresh air work. City office, 1414 Fifth Ave. President, John C. Alrich; Secretary, P. C. Williams; Superintendent, Wm. C. McKee.

Episcopal Church Home—4000 Penn Ave. Phone, Fisk 153. President, Mrs. F. S. Bissell; Superintendent, Miss Emma C. Loomis.

Eye and Ear Hospital—1945 Fifth Ave. Grant 2054. President, Mrs. Wm. McKelvy; Vice President, Mrs. Wm. Scott, Mrs. F. A. Dilworth, Mrs. Geo. W. Reed. Treasurer, Mrs. E. B. Scull. Secretary, Mrs. Thos. R. Robinson. Corresponding Secretary, Mrs. Mortimer C. Miller. Superintendent, Miss B. B. McCormick.

Farmington Society—(Supported by graduates of the Farmington School). President, Miss Isabel Chalfant; Visiting Nurse, Miss D. B. Fisher, 622 Chestnut St., N. S. Phone, Cedar 2254.

First Allegheny Day Nursery Temporary Home fot Children—3035 Perrysville Ave., N. S. Phone, Cedar 1101R. President, Mrs. N. P. Anderson; Matron, Mrs. J. Marshall.

First Presbyterian Church—Sixth Ave. Parish Nurse, Miss M. A. Evans office at the church. Phone, Grant 1395. Works outside of parish when occasion demands.

Florence Crittenton Home—1852 Center Ave., Phone, Grant 176J. President, Rev. D. C. Martin, Matron, Mrs. B. S. Powers.

Franklin Evening Public Schools—Open evenings in the Franklin School Building, at Franklin and Logan Sts., from 7:30 to 9:30. Special classes for those wishing to learn to speak the English language and also for those who wish to prepare for the Evening High School. For further information address John W. Anthony, Principal. Phones (Bell) Grant 3599; (P. &. A.) Main 1606.

Fruit and Flower Mission—43 Fernando St. Phone, Grant 378. President, Miss Charlotte Irish; Visiting Nurse, Miss Mary Cline.

General and Emergency Hospital—402 Collins Ave. Hiland 9166R. President, W. E. Howley; Manager and Treasurer, Dr. J. J. Mullen.

George Junior Republic Association of Western Pennsylvania—Grove City. For boys and girls. For information address Mr. L. S. Levine, President, Berger Bldg.

Pennsylvania College for Women

Elective Courses leading to B. A. Degree

DILWORTH HALL

College Preparatory and Special Courses.

Literature Sent on Application.

H. D. LINDSAY, D. D., President

WOODLAND ROAD

PERSONEL of Officers and Directors, together with financial strength, determine YOUR choice of a TRUST COMPANY

PITTSBURGH TRUST CO.

OFFICERS

J. I. BUCHANAN - - - President
CHAS. H. HAYS - - - Vice President
D. GREGG McKEE - - - Treasurer
B. H. SMYERS - - - - Secretary
W. D. JONES - - Ass't Sec'y and Treas.
W. D. GOLDSBOROUGH, - Mgr. Bond Dep'mt.

DIRECTORS

J. I. BUCHANAN
S. H. VANDERGRIFT
GEO. E. TENER
GEO. M. LAUGHLIN, JR.
W. P. SNYDER
B. F. JONES
CHAS. H. HAYS
GEO. E. McMURTRY
GEORGE HEARD

CAPITAL, SURPLUS AND PROFITS $6,000,000.00

BONDS—Very attractive offerings in our Bond Department.
Safe Deposit Vault—Most modern in the world. Boxes $5.00 per year.
2% on checking accounts. 4% on savings deposits.

323 Fourth Avenue, Pittsburgh, Pa.

German Protestant Home—Fair Oaks. Phone, Sewickley 363. President, John Dimling; Secretary, Otto Pregler; Superintendent, Mrs. K. Geyer.

German Protestant Orphan Asylum—Pauline Ave. Phone, Mt. Lebanon 30. President, Mr. Fred Bieler; Superintendent, Mrs. Werneburg.

Home for Aged Protestants (Men and Couples)—Swissvale Ave. Phone, Wilkins 105. Acting President, Mrs. Samuel McKee; Matron, Mrs. S. C. Donaldson.

Home for Aged Protestant Women—Rebecca Ave. and Coal St., Wilkinsburg. Phone 32 Wilkins. President, Mrs. Samuel McKee; Matron, Miss Callie M. Hunter. Object: Home for aged women of Protestant faith. The home is under the care of the Women's Christian Association of Pittsburgh and Allegheny.

Home for Aged and Infirm Colored Women—Lemington Ave., near Lincoln. Bell, 1749 Hiland. President, Mrs. Minnie Richards, Third Ave., Homestead; Secretary, Mrs. Ida Stinson; Matron, Miss M. E. Ballard.

Home for Colored Children—Termon Ave., N. S. Phone, Neville 940J. President, Mrs. Robert Munroe; Superintendent, Miss Elizabeth P. Dalzell.

Home for Colored Working Girls—556 Francis St. Phone, Schenley 1799J. President, Mrs. E. W. Melford; Matron, Mrs. Martha Myers.

Home for Crippled Children—Denniston Ave. Phone, Hiland 1540. President, Mrs. A. M. Speer; Superintendent, Lyman Mevis.

Home for the Friendless—423 E. Parkway, N. S. Phone, Cedar 499. President, Miss Louise Speer; Matron, Mrs. Mary K. Greenwood.

Home for Widows and Orphans of Odd Fellows—Ben Avon. Phone, Bellevue 108.

Homeopathic Hospital—Center and Aiken Aves. (Bell) Hiland 5600. President, D. G. Stewart; Superintendent, J. F. Speer.

Hospital School for Backward Children—President, John A. Brashear; Secretary, John W. Chalfant, Jr.; Medical Director, Dr. E. Bosworth McCready.

Hospital Saturday and Sunday Association—43 Fernando St. Phone, Grant 420. President, Prof. W. M. McCullough; Superintendent, Mr. Samuel Harper (may be reached at the office.) Object, raising of funds for charitable work and the placing in hospitals of any worthy poor in need of hospital treatment, if recommended by patrons of the Association.

Improvement Settlement—(Industrial Branch of the Pittsburgh Association for the Improvement of the Poor). 904 Grant St. Head Resident, Miss Elizabeth Wickersham.

Thurston-Gleim Preparatory School

250 SHADY AVENUE, PITTSBURGH, PA.

Day School

250 SHADY AVE.

Kindergarten, Primary, Junior and Senior departments. The Senior department offers two courses of study, ***College Preparatory and Elective.***

Right of Certificate to all the leading colleges
Telephone 1182 Highland

Residence

6601 FIFTH AVENUE

The residence, a short distance from the Day School, surrounded by fourteen acres of ground, affords to both boarding and day pupils opportunity for ***Out-Door Games and Sports.***

Telephone 9367 Highland

ALICE M. THURSTON, Director
MARY AGNES GLEIM, Principal of Day School
PAULINE H. STAGG, Principal of Residence School

SCHOOL RE-OPENS SEPTEMBER 20th 1911

CATALOGUE UPON APPLICATION

George H. Thurston School for Boys

Prepares Boys for College, Technical School or University

FALL TERM BEGINS SEPTEMBER 26th, 1911

Upper and Lower School

WM. H. CHURCH, A. M., *Headmaster*

Tel. 1183 Hiland 253 SHADY AVENUE, PITTSBURGH

Irene Kaufman Settlement—1835 Center Ave. Grant 166. Head Nurse, Miss Anna Heldman; Assistant Nurse, Miss Anna Cook and Miss Adlain C. Barrett. Nurses at the call of any who need them in the settlement district; work in cooperation with the neighborhood physicians. President, Mrs. Nathaniel Spear; Head Worker, Miss Elizabeth B. Neufeld.

J. M. Gusky Orphanage and Home of Western Pennsylvania—Perrysville Ave., N. S. Phone, Cedar 182. President, A. L. Sullivan; Superintendent, B. M. Goldsmith.

Juvenile Court Aid Society (Jewish)—President, Mrs. Enoch Rauh; Secretary, Mrs. Louis Amshee. Object, to care for all Jewish children coming under the jurisdiction of the Juvenile Court of Allegheny County.

Juvenile Court System of Allegheny County—Rooms of detention and probation offices at Diamond and Ross Sts. Phone, Court 4245. Acting Chief Probation Officer, Miss Elizabeth Stadtlander; Chief, Walter R. Black, has ten other officers who work in different sections of the city; court is held every Saturday morning during the term time, and is presided over by the county judge who is holding Quarter Sessions at the time.

Kingsley House—Bedford Ave. and Fulton St. Phone, Grant 3514. President of Association, Judge Joseph Buffington. Also owns and operates Lillian Home at Valencia, which is open for fresh air work from the first of June to the latter part of September.

Ladies' Relief Society of Allegheny—602 Arch St., N. S. Phone, Cedar 715. President, Mrs. W. J. Brown; Secretary and Manager, Miss M. P. Fish. The General Relief Society of Allegheny, covering the ground now included in the Woods Run District. Has friendly visitors to investigate and relieve, if necessary, all cases reported to them.

Legal Aid Society of Pittsburgh—Attorney in charge, Benjamin Price, 603 Bakewell Bldg. Phone, Court 2479.

Lillian Home—Valencia. Owned and operated by Kingsley House Association for summer outing work for all ages and both sexes. Open from June 1st to latter part of September. City office, Kingsley House, 3 Fulton St. Phone, Grant 3514.

Lutheran Hospice—248 Amber St. Phone, Hiland 4907J. A boarding home for young men.

Mercy Hospital—Pride and Locust Sts. (Bell) Grant 1802; (P. & A.) Main 886. President, M. K. McMullin; Management, Sisters of Mercy.

Montefiore Hospital—3000 Center Ave. (Bell) Schenley 1841; (P. & A.) Main 47. O. M. Dottsman, Supt.

Newsboys' Home—Stevenson and Locust Sts. Phone, Grant 2051. President, James I. Kay; Superintendent, Richard A. Briggs.

SPECIAL ATTENTION given to storage and charging of

ELECTRIC VEHICLES

Proper attention to **BATTERY** means maximum of mileage from every charge.

Cleaned, Oiled, Properly Charged, Called for and Delivered at your Door $30.00 per Month.

WEST PENN AUTOMOBILE CO.

1150 Schenley — 4921-23 CENTRE AVENUE

1912 MODELS
FULLY EQUIPPED

Chalmers MOTOR CARS

NONE BETTER AT THE PRICE
FEW BETTER AT ANY PRICE

"30" Touring Car, 5-passenger, $1500—"30" Torpedo, 4-passenger, $1500—"30" Torpedo Runabout, 2-passenger, $1500 — "36" Touring Car, 5-passenger, $1800 — "36" Torpedo, 4-passenger, $1800—"36" Berlin Limousine, $3250—"36" Cab Side Limousine, $3000—"40" Touring Car, 7-passenger, $2750—"40" Torpedo, 4-passenger $2750—"40" Detachable Pony Tonneau, $2750.

This Monogram on the Radiator stands for all that you can ask in a Motor Car.

Pittsburgh Chalmers Co.

Bell Phone 4 Hiland. — 5914 BAUM ST., E. E.

RICHTER'S NIXON

RESTAURANT

The popular place to dine before and after the Theatre, and a convenient place for shoppers to lunch. **SEAFOOD our Specialty**

NIXON THEATRE BUILDING

THEODORE A. MOTHERAL

Fire Insurance and Surety Bonds

1001-1002 Commonwealth Bldg.

PITTSBURGH, PA.

BELL 2970 COURT

Oakmont Fresh Air Home—Oakmont. Operated during the summer months by the Pittsburgh Association for the Improvement of the Poor. City Office, 43 Federal St. Phone, Grant 904.

Oakland Day Nursery—235 Atwood St. Phone, Schenley 1017L. President, Mrs. George Abraham; Matron, Miss Jennie Frew. Non-sectarian.

Passavant Memorial Home for Epileptics—Rochester. Phone, Rochester 32. Superintendent, Rev. F. W. Kohler.

Peacock Memorial Public Baths—Conducted by the Irene Kaufmann Settlement at 1835 Centre Ave. Swimming pool also.

Pennsylvania Association for the Blind, 504 Webster Ave—President, Col. J. M. Schoonmaker; General Secretary, Charles F. F. Campbell, 5733 Forbes St. Phone, Schenley 157.

Pennsylvania Home Teaching for the Blind—President, Hon. A. Ashman, Philadelphia. Teacher in charge of Pittsburgh district, Miss M. Quirk; headquarters at Carnegie Library.

Pennsylvania Reform School—Morganza. For boys and girls. State institution. Superintendent, Wm. F. Penn.

People's Bath—1906 Penn Ave. Phone, Grant 2136J. Built and operted under the auspices of the Civic Club of Allegheny County.

Phipps Gymnasium—School and Rebecca Sts., N. S. Classes held mornings and afternoon for younger children and for older people in the evenings. Is conducted by B. G. Printz, superintendent and physical director.

Phipps Public Baths—School and Rebecca Sts., N. S. Open to the public every day from 8 A. M. to 8:30 P. M., and on Sundays from 8 A. M. to 10 A. M. Public library and drying house connected with bath house.

Pittsburgh and Allegheny Free Kindergarten—3439 Fifth Ave. President, Mrs. James I. Buchanan; Secretary, Mrs. Wm. McCracken; Superintendent, Alice N. Parker; Supervisor, Ella Ruth Boyce. Conducts the Kindergarten College at the Fifth avenue building.

Pittsburgh and Allegheny Milk and Ice Association—503 Lyceum Bldg. Phone, 1343 Grant. President, Mrs. Enoch Rauh; Medical director, Dr. Amelia A. Dranga; Secretary, Mrs. A. B. Speer; Field Secretary, Miss Katherine Henricle. Office hours at Lyceum Bldg. from 9 A. M. to 1 P. M., daily. Object, to provide milk for babies. Conducts several milk stations in different parts of the city schools.

Pittsburgh Association for the Improvement of the Condition of the Poor—43 Federal St. Grant 904. President, Mrs. F. T. McClintock; Secretary, Mrs. S. E. Lippincott; Assistant Secretary, Miss Anna Hezlep; Financial Secretary, Dr. Samuel H. Thompson. This is the general relief society of the city. Has branch offices in different parts of the city. Has a number of friendly visitors on its staff for the prompt investigating and helping of all cases of need reported to them by anyone.

Overland

4-CYLINDER CARS

4 x 4½ MOTOR	-	$ 900.00
4⅛ x 4½ "	-	1200.00
4⅜ x 4½ "	-	1500.00

All with magnetos and standard equipment

Oakford

THIRTY	-	4-CYLINDER
FORTY	-	4-CYLINDER
SIXTY	-	6-CYLINDER

The highest grade cars made

Distributors for S. W. Pennnsylvania

ROBINSON-PAINTER CO.

5914 BAUM STREET

PITTSBURGH

Chas. A. Painter, Jr. *L. B. Robinson*

PROMINENT FAMILIES

1912

OF PITTSBURGH AND SUBURBAN DISTRICTS

GIVING NAMES OF ENTIRE FAMILIES AND ADDRESS ARRANGED ALPHABETICALLY

CLUB MEMBERSHIP, PHONE, SUMMER AND WINTER RESIDENCE OF EACH FAMILY

PUBLISHED BY

THE INDEX COMPANY

PITTSBURGH, PENNA.

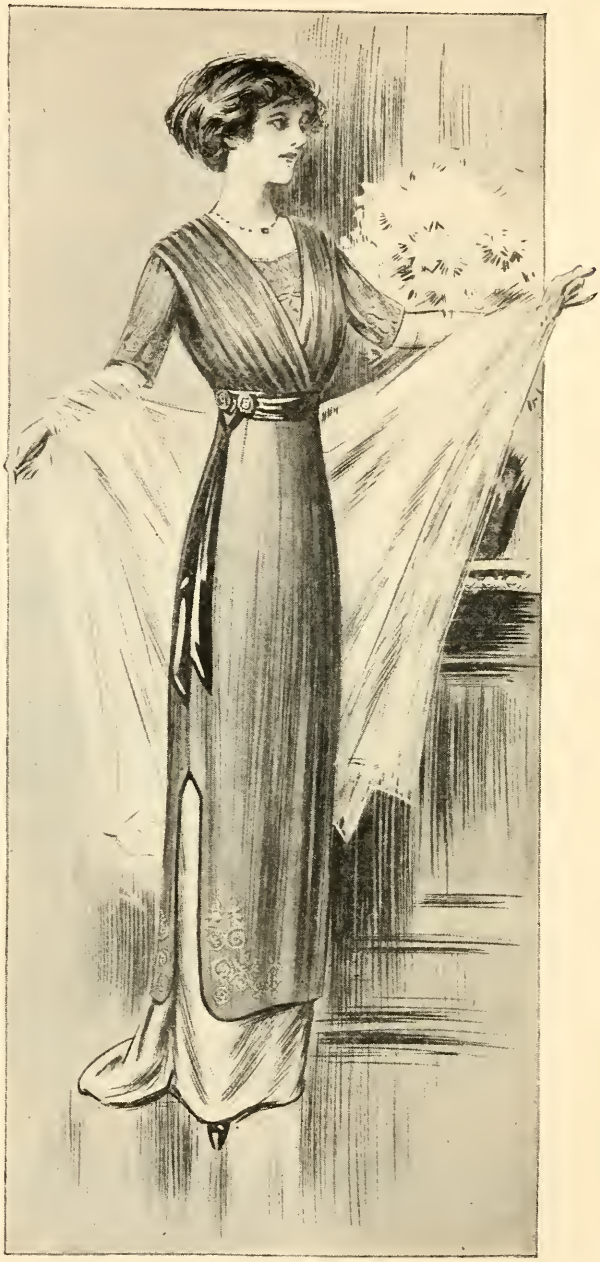

CLEANING AND DYEING

We clean and dye Ladies' and Children's Garments, Gentlemen's Clothing, Draperies and Fabrics of every Description.

SERVICE PROMPT CHARGES REASONABLE

CLUB PRESSING CO., 6339 Penn Avenue

Phones: Bell 824 Hiland, P. & A. 556 East

PITTSBURGH

ABBOTT, MR. FRANKLIN (Yale).
DARLINGTON ROAD AND SCHENLEY PARK.
Bell 2540 Schenley.
Clubs—Pittsburgh, Pittsburgh Golf, Pgh. Ath. Ass'n, Yale Club of New York.
MRS. ABBOTT (Mary Vanclain).
Club—Pittsburgh Golf.
Summer Home—Cobourg, Ontario, Canada.

ABBOTT, MR. WILLIAM LATHAM. 808 MOREWOOD AVE.
Bell 560 Schenley.
Clubs—Duquesne, Pittsburgh, Pittsburgh Golf, Allegheny Country, Union League of New York.
MRS. ABBOTT (Annie Wainwright).
(Penna. College for Women).
Clubs—20th Century, Pittsburgh Golf, Allegheny Country.
Abbott, Miss Jeanette.
Abbott, Miss Ruth R.
Abbott, Anne.
Abbott, Mr. William L., Jr.
Abbott, Mr. Wainwright.
Summer House—Sidbrook, Cobourg, Ontario, Canada.
OTHER MEMBERS OF THE FAMILY
Mr. and Mrs. Walter S. Worrall (Lois Abbott), New York.

ABRAHAM, MR. GEORGE SCOTT. 4600 FORBES ST.
Bell 91 Schenley.
MRS. ABRAHAM (Caroline Moreland).
Clubs—College, Pittsburgh Female College Ass'n.

ACHE, MR. S. D. N. HIGHLAND AVE. AND JACKSON ST.
Bell 197 Hiland.
Ache, Mr. and Mrs. Paul S.
Ache, Paul, Jr.
Clubs—Union, Country.

ACHESON, MR. GEORGE REITER. 834 AMBERSON AVE.
Bell 1758 Schenley.
Clubs—Duquesne, Country, Oakmont, Pgh. Ath'l. Ass'n.

MRS. ACHESON (Binnie O'Neil).
Acheson, Sophie Reiter.
Acheson, Virginia.
Acheson, George Reiter, Jr.
Harrington, Mr. William King.

ACHESON, MR. MARCUS WILSON, JR. (W. & J.) 5131 PEMBROKE PLACE.
Bell 72 Schenley.
Clubs—Duquesne, Union, Oakmont, University, Pittsburgh Golf, Allegheny Country.
MRS. ACHESON (Margaret Hays Hawkins).
Acheson, Jane.
Acheson, Marcus Wilson III.
Acheson, William Hawkins.

ADAIR, MR. JAMES. 214 QUAKER ROAD, SEWICKLEY.
Bell 523-J Sewickley.

MRS. ADAIR (Jane Black).

Club—Woman's of Sewickley.

Adair, Miss Margaret.
Adair, Mr. Henry Irwin.
Adair, Mr. Watson Black.

ADAMS, MR. S. JARVIS (Burlington). 6109 FIFTH AVE.
Bell 651 Hiland.

Club—Country.

MRS. ADAMS (Emma V. Anshutz).

Clubs—20th Century, Civic Art Society, D. A. R.

At home days—Mondays.

Adams, Mr. S. Jarvis, Jr.
Balmain, Mrs. George P. (Margaretta Anshutz).

Summer Home—Estes Park, Col.

OTHER MEMBERS OF THE FAMILY

Mr. and Mrs. Ralph Peters Black, (Ida Janette Browne), Charlsboro, W. Va.
Mr. and Mrs. John L. Garner, (Ida Janette Adams).
Miss Virginia Garner.
Miss Janette Garner.
Mr. John L. Garner, Jr.
745 W. Adams St., Los Angeles, California.

ADAMS, MR. MARCELLIN COTE (Yale). B ST., OAKMONT.
Bell 33 W. Oakmont.

Club—University.

MRS. ADAMS (Ida Elizabeth Bright).

Clubs—D. A. R., Colonial Dames, New England Colony.

Adams, Emma Virginia.

ADAMS, MR. SAMUEL. BEAVER ST., SEWICKLEY.

MRS. ADAMS (Jane Arrott).

Adams, Isabel.
Adams, Samuel, Jr.
Adams, William.

AIKEN, MRS. DAVID, JR. (Caroline Jones).
710 AMBERSON PLACE.
Bell 22 Schenley.

Aiken, Miss Rachel.
Aiken, Miss Clara.
Aiken, Miss Grace.

Summer Home—Atlantic City.

AIKEN, MRS. HENRY (Nellie Culton). 5526 FIFTH AVE.
Bell 681 Hiland.

Graver, Dr. and Mrs. Edward (Nellie Culton Aiken).

AIKEN, MR. JAMES H. 1767 WM. PITT BLVD.
Bell 4664 R Hiland.

MRS. AIKEN (Margaret E. Smith).

ALBERTSON, MR. GEORGE HENRY. 5400 STANTON AVE.
Bell 842 Hiland.

MRS. ALBERTSON (Margaret Hamilton Flinn).

Albertson, Mr. Wilbert Flinn.
Albertson, William Charles.

OTHER MEMBERS OF THE FAMILY

Mr. and Mrs. John R. Lyons (Sarah Hamilton Albertson).

ALBREE, MR. CHESTER BIDWELL. 1116 WESTERN AVE.
ALBREE, MRS. JOSEPH (Mary P. Lyon). Bell 73 Cedar.
Albree, Mr. Chester Bidwell

OTHER MEMBERS OF THE FAMILY

Mr. and Mrs. F. W. Albree (Anna Fargo).
Joseph Albree.
Anna Albree. 18 Windermere Place, St. Louis, Mo.

ALBREE, MR. RALPH (Yale). 1112 WESTERN AVE.
Bell 404-J Brady.

Clubs—Hungary, University.

MRS. ALBREE (Ana Theodora Wood).
Albree, Anna Wood.
Albree, Martha Bidwell.
Albree, Theodora Wood.
Albree, Ralph, Jr.
Albree, Anson Bidwell.
Albree, James Wood.

ALEXANDER, MR. HUGH WILLIAMS. 1010 SHERIDAN AVE.
(U. of Pgh.) Bell 2720-R Hiland.

MRS. ALEXANDER (Annie Warden Lee).
Alexander, Miss Anne Lee.
Alexander, Mr. Frank M.

ALEXANDER, REV. MAITLAND, D.D. 920 RIDGE AVE.
(Princeton). Bell 203 Cedar.

Clubs—Duquesne, Pittsburgh, University, Allegheny Country.

MRS. ALEXANDER (Madelaine F. Laughlin).

Clubs—Allegheny Country, Farmington Aid Society.

Alexander, Maitland, Jr.
Alexander, Alexander Laughlin.

Summer Home—Franklin Farm, Sewickley, Bell 257 Sewickley.

ALEXANDER, MR. MICHAEL J. (U. of Va.). 617 ST. JAMES ST.
Bell 132 Schenley.

Clubs—Duquesne, Bellefield.

MRS. ALEXANDER (Laura White).
Alexander, Miss Laura C.
Alexander, Miss Willa.
Alexander, Miss Ruth.
Alexander, Mr. Houston A.

ALEXANDER, MR. PARK J. (W. & J.). 5742 HOLDEN ST.
Bell 4333-L Hiland.

Clubs—University, Pgh., Ath'l. Ass'n.

ALEXANDER, MR. WILL M. (U. of Pgh.).
308 MEADE ST., WILKINSBURG.
Bell 652-J Wilkins.

MRS. ALEXANDER (Mazie Fullwood Runnette).
Alexander, Will M., Jr.
Alexander, Lee Aiken.

ALISON, REV. JOHN, D.D. (Hamilton). 619 S. LINDEN AVE.
Bell 4670 Hiland.

MRS. ALISON (Marie T. Thayer).
Alison, Marion.
Alison, Dorothy.
Alison, John, Jr.

ALLDERDICE, MR. TAYLOR. WILKINS AND MURRAY HILL AVES.
Bell 2871 Hiland.

Clubs—Duquesne, Pittsburgh, University, Pittsburgh Golf, Pgh. Ath'l. Ass'n.

MRS. ALLDERDICE (Eleanor Forde Hansell).

Clubs—20th Century, Pittsburgh Golf, Tuesday Musical.

Allderdice, Miss Louise E.
Allderdice, Mary Taylor.
Allderdice, Jane.
Allderdice, Mr. Norman H.
Allderdice, Mr. Lawrence.

ALLEN, COL. EDWARD JAY.
207 LYTTON AVE., SCHENLEY FARMS.
Bell 1616 Schenley.

MRS. ALLEN (Elizabeth Wilson Robinson).

Allen, Miss Mary L.
Allen, Mr. Harold.

OTHER MEMBERS OF THE FAMILY

Mr. and Mrs. Rickmers (Edna Jay Allen), Miami, Florida.
Mr. Edward Halket Allen, Chicago.

ALLEN, MR. EDWARD LYON (Middlebury).
27 THORNE ST., SEWICKLEY.
Bell 497-J Sewickley.

Clubs—Edgeworth (Allegheny Country.

MRS. ALLEN (Annie Elizabeth Hopkins).

Allen, Mr. Edwin Lyon, Jr.
Allen, Jonathan Adams, III.

Summer Home—Lake Bomoseen, Hydeville, Vermont.

ALLEN, MR. HUGH PENDLETON. 652 MARYLAND AVE.
Bell 4548-R Hiland.

MRS. ALLEN (Fanny Shepherd).

ALLEN, MR. WILLIAM HERVEY (U. of Pgh.). 6215 FIFTH AVE.
Bell 4457 Hiland.

MRS. ALLEN (Helen Eby Myers).

At home days—Fridays.

Allen, Helen Mar.
Allen, Elizabeth Robinson.
Allen, Mr. William H., Jr.
Allen, Mr. Winthrop Myers.
Allen, Edward Jay II.
Myers, Mrs. Helen M.

ALLERTON, MR. ORVILLE HENRY, JR. STANTON AVE.
Bell 1149 Hiland.

Club—Stanton Heights Golf.

MRS. ALLERTON (Ida Leggett).

Allerton, Miss Ida.

ALLISON, MR. RALPH W. 446 AMBERSON AVE.
Bell 1124 Schenley.

Clubs—Duquesne, Country, Pgh. Ath'l. Ass'n.

MRS. ALLISON (Elizabeth J. Hammett).

Allison, Miss Marion Louise.
Allison, Miss Florence Booth.

ALRICH, MR. JOHN C. (W. & J.). 6716 THOMAS BLVD.
Club—Duquesne Bell 2667-W Hiland.
MRS. ALRICH (Anna M. Dickey).
Alrich, Mr. William M.
Alrich, Mr. Samuel D., Los Angeles, Calif.

AMMON, MR. SAMUEL A. HOTEL KENMAWR.
Club—Pittsburgh Golf.
MRS. AMMON (Edith Darlington).
Clubs—20th Century, Pittsburgh Golf.

ANDERSON, MR. CHARLES ARMSTRONG. 6039 JACKSON ST.
Bell 2366 Hiland.
Clubs—Duquesne, Oakmont Country.
MRS. ANDERSON (Catherine McKinney).
Anderson, Miss Margaret Virginia.
Anderson, Miss Katherine.
Anderson, Miss Martha.
Anderson, Mr. Charles Armstrong II.
Anderson, Mr. Robert Nelson.

ANDERSON, MR. JAMES GRANT. 801 N. HIGHLAND AVE.
(U. of Pgh.) Bell 1612 Hiland.
Clubs—Duquesne Country, Oakmont.
MRS. ANDERSON (Lenora Hunter) (Penna College for Women).
Club—D. A. R.
Anderson, Miss Marion.
Anderson, Jeannette.
Anderson, Mr. William Hunter.

ANDERSON, MR. JOHN CHILDE (Yale). PITTSBURGH CLUB.
Bell 1888 Court.
Clubs—Duquesne, Allegheny Country, Pittsburgh, Yale Club of New York.
Summer Home—Allegheny Country Club.

ANDERSON, DR. J. HARTLEY (U. of Pgh.). 4630 FIFTH AVE.
Bell 224 Schenley.
Club—University.
MRS. ANDERSON (Ruth Mays), (Smith).
Clubs—Smith College, College of Pittsburgh.
Anderson, Ruthanna F.
Anderson, Lucy Eloise.
Anderson, Katharine.
Anderson, Hartley Kirkland.

ANDERSON, MRS. JOHN M. (Clara C. Steel). 4512 FIFTH AVE.
Anderson, Mr. Christopher Magee. Bell 620-J Schenley.

ANDERSON, MR. JOSEPH NELSON, JR. 5904 WELLESLEY AVE.
Bell 326 Hiland.
Clubs—Duquesne, Oakmont, Country.
MRS. ANDERSON (Estella Jope).
Anderson, Caroline Jope.

ANDERSON, DR. T. S. AYLESBORO AND DENNISTON AVES.
(Jefferson Medical, and Berlin University).
MRS. ANDERSON (Mary Patterson). Bell 4547-J Hiland.
Club—D. A. R., Etching.

ANDERSON, MR. WILLIAM M. 5720 STANTON AVE.
Bell 656 Hiland.

Clubs—Duquesne, Oakmont, Pgh. Ath'l. Ass'n.

MRS. ANDERSON (Susan Lanahan).
Anderson, Susan L.
Anderson, William M. II.
Anderson, Mrs. Joseph.

ANDREWS, MR. JOSEPH C. 907 MELLON ST.
MRS. ANDREWS (Lillian Swartz). Bell 1844-W Hiland.
Andrews, Elizabeth Riter.
Andrews, Helen.
Andrews, William Swartz.

ANSHUTZ, COL. LEWIS ALBERT.
OAK TERRACE, 1400 BRADDOCK AVE., SWISSVALE.
Bell 1779-J Wilkins.

Clubs—Duquesne, Pgh. Ath. Ass'n.

MRS. ANSHUTZ, (May McNamara).

At home days—Fridays.

Anshutz, Miss Adelaide May.
Anshutz, Lewis Albert, Jr.

ARBUCKLE, MISS CHRISTINE. 602 SHERMAN AVE.

ARBUTHNOT, MR. CHARLES, JR. 823 DEVONSHIRE ST.
Bell 1461 Schenley.

Clubs—Duquesne, Union, Pittsburgh Golf, Revel's Island.

MRS. ARBUTHNOT (Caroline Berger), (Vassar).

Clubs—20th Century, Vassar Aid.

Arbuthnot, Miss Elizabeth Shaw.
Arbuthnot, Mr. Charles III.

Summer Home—Hawthorns, Lake Placid, N. Y.

ARBUTHNOT, MR. WILSON SHAW (Princeton).
OLD ORCHARD, FIFTH AVE. AND PUTNAM ST.
Bell 106 Hiland.

Clubs—Duquesne, Pittsburgh, University, Pittsburgh Golf, Country, Allegheny Country, New York University.

ARBUTHNOT, DR. THOMAS SHAW.
(Yale, College of Physicians and Surgeons).
Robinson, Mrs. J. Franklin (Sarah N. Arbuthnot).

Club—20th Century.

McClintock, Mr. Charles A.

Summer Home—Lake Placid Club.

ARENSBURG, MR. CONRAD C. OAKMONT AND D STS., OAKMONT.
Bell 4 Oakmont.

Club—Oakmont, Country.

MRS. ARENSBERG (Laura B. Covert).
Arensberg, Miss Edith.

ARENSBERG, MR. C. F. C. (Harvard). 8TH ST., OAKMONT.
Bell 138 Oakmont.

Clubs—University, Oakmont Country, Harvard.

MRS. ARENSBERG (Emily Maynadier).
Arensberg, Conrad Maynadier.

ARENSBERG, MR. FRANCIS L. (Harvard).
D AND 4TH STS., OAKMONT.
Bell 173 Oakmont.

Club—University.

MRS. ARENSBERG (Florence Dangerfield) (Miss Shipley's).

ARMSTRONG, MRS. ANDREW J. (Agnes Brown).
708 W. NORTH AVE.
Bell 284 Cedar.
Schoyer, Mr. and Mrs. B. Preston (Clara Armstrong).
Summer Home—Beaver and Chestnut Roads, Edgeworth. Bell 61 Sewickley.

ARMSTRONG, MR. CHARLES DICKEY. 300 LEXINGTON AVE.
Clubs—Duquesne. Bell 1001 Hiland.
MRS. ARMSTRONG (Gertrude V. Ludden), (Mt. Holyoke).
Club—College.
Armstrong, Mary Martha.
Armstrong, Mr. Charles Dudley.
Armstrong, Mr. Dwight Ludden.
Ludden, Mrs. Levi.
Summer Home—Indian Knoll, Osterville, Cape Cod, Mass.

ARMSTRONG, MR. CHARLES H. 525 SHADY AVE.
Armstrong, Miss Eliza Dickson.

ARMSTRONG, MR. HARRY WELLESLEY.
OAKMONT AVE., OAKMONT.
Clubs—Duquesne, Oakmont. Bell 11 Oakmont.
MRS. ARMSTRONG (Mary Paul).
Armstrong, Miss Mary Ellen.
Armstrong, Miss Ruth.
Armstrong, Miss Suzanne.
Armstrong, Miss Jean Paul.
Armstrong, Miss Edith.

OTHER MEMBERS OF THE FAMILY

Mr. Henry Howard Armstrong, Warren, Ohio.
Mrs. Armstrong.
Mr. William Metcalf Armstrong.
Mrs. Armstrong (Helen Elkins).
Helen E. Armstrong. 1518 Grand Ave., Kansas City, Mo.

ARMSTRONG, MRS. THOMAS M. (Martha Porter).
7000 PENN AVE.
Bell 378-L Hiland.
Pool, Dr. and Mrs. Stewart N. (Mary Armstrong).

ARNOLD, MR. JAMES STEVENS. 5599 BAUM ST.
Bell 227 Hiland.
Clubs—Duquesne, Country, Pgh. Ath'l. Ass'n.
MRS. ARNOLD (Margaret Fulton), (Pgh. Female College).
Arnold, Miss Agnes.
Arnold, Mr. Henry H.

OTHER MEMBERS OF THE FAMILY

Mr. and Mrs. Thomas W. Crouch, Jr. (Rachel Arnold).
Margaret A. Crouch, 5806 Von Vresen Ave., St. Louis.

ARROTT, MRS. ISABELLA (Isabella Waddel).
BEAVER ST., SEWICKLEY.
Bell 305 Sewickley.

ARROTT, MR. JAMES W., JR. 921 BEAVER ST., SEWICKLEY.
MRS. ARROTT (Annie Murdoch). Bell 266 Sewickley.
Club—Woman's of Sewickley.
Arrott, Rachel Murdoch.
Arrott, Mary Elizabeth.
Arrott, Mr. James West.

ARROTT, MRS. WILLIAM (Eliza Severance Ramsey).
BEAVER ROAD, SEWICKLEY.
Bell 180 Sewickley.

Clubs—Woman's of Sewickley, 20th Century, Allegheny Country, Edgeworth.

Arrott, Miss Elizabeth R.
Arrott, Miss Isabella.
Arrott, Mr. Charles R.
Arrott, Mr. William, Jr.

ARTHURS, MR. BIDDLE. 3046 CENTRE AVE.
MRS. ARTHURS (Mary Wolverton). Bell 398 Schenley.
Arthurs, Elizabeth Wolverton.
Arthurs, Biddle, Jr.

ARUNDEL, REV. ALFRED W., D.D. 700 COLLEGE AVE.
Bell 4956 Hiland.
MRS. ARUNDEL (Marguerite Von Hagen Platz).
Arundel, Miss Edith Clara.
Arundel, Miss Helen Ruth.
Arundel, Mr. Walter B.
Arundel, Mr. Alfred W., Jr.

ASH, MR. JOHN EMERSON. 341 LAKE ST.
Bell 2207-R Hiland.
MRS. ASH (Mary E. Voigt).
Ash, Miss Elizabeth.
Ash, Mr. Charles Emerson.

ASKIN, MR. WILLIAM J. 5412 HOWE ST.
Bell 4917-R Hiland.
MRS. ASKIN (Margaret L. Kent).
Askin, Miss Margaret E.
Askin, Mr. George Kent.
Askin, Mr. William, Jr.

ATCHESON, MR. JOHN F. RITTENHOUSE, N. HIGHLAND AVE.

Clubs—Americus, Union. Stanton Heights, Pgh. Ath'l. Ass'n.

MRS. ATCHESON (Mary C. Dixon).

Winter Home—Suerte Bastante, Isle of Pines, West Indies.

ATTERBURY, MRS. THOMAS BAKEWELL (Sarah Montgomery).
ELLSWORTH AND MOREWOOD AVES.
Atterbury, Mr. J. Seaman. Bell 21 Schenley.
Atterbury, Mr. Joseph Montgomery.
Atterbury, Mr. and Mrs. Thomas Bakewell, Jr. (Louise Goodwin).

Summer Home—Lake Hopatcong, N. J.

ATWELL, MR. CHARLES A. 12 THORN ST., SEWICKLEY.

Clubs—Edgeworth, Allegheny Country. Bell 285 Sewickley.

MRS. ATWELL (Margaret McKown).

Club—Woman's Club of Sewickley.

Atwell, Miss Jessie S.
Atwell, Miss Frances B.
Atwell, Miss Margaret C.
Atwell, Miss Mary Jane.
Atwell, Mr. James McKown.
Atwell, Mr. Charles Albert.

Atwood, Mr. Henry M. Leetsdale.
Bell 224 Sewickley.

Mrs. Atwood (Rebecca S. Wilson).

Atwood, Mrs. Moses (Jane W. Baird). 946 Ridge Ave.
Bell 43 Cedar.

Club—20th Century.

Atwood, Miss Elizabeth.
Atwood, Mr. John Baird.
Atwood, Mr. Frederick Harman.
Atwood, Mr. John W.

Aull, Mr. John Albert. 152 Bellefield Ave.
Bell 466 Schenley.

Clubs—Duquesne, Country, Pgh. Ath'l. Ass'n.

Mrs. Aull (Elizabeth Hotchkiss), (Lake Erie College).

Aull, Elizabeth Hotchkiss.
Aull, John Albert, Jr.

Austin, Mr. Shirley Plumer. 5544 Fair Oaks St.
Bell 1549-R Schenley.

Mrs. Austin (Susie Delamater).

Austin, James Shirley.

Summer Home—Ross Farms, Aspinwall. Bell 166-J Sharpsburg.

Aylesworth, Mr. Charles B. 601 Iroquois Apts.
Bell 610-J Schenley.

Mrs. Aylesworth (Mary B. Woodburn).

Woodburn, Mr. Walter S.

Summer Home—Woodburn Cottage, Point Chautauqua, N. Y.

Ayres, Mrs. Henry Clinton (Mary Laughlin Rea).
5921 Walnut St.

Ayres, Miss Eleanore Sherburne. Bell 3814-L Hiland.

Ayres, Mr. James Douglas.
St. Regis Apts., 905 Maryland Ave.

Mrs. Ayres (Fannie Rees).

Ayres, Dr. Samuel (Jefferson Medical). 400 Morewood Ave.
Bell 97 Schenley.

Clubs—University, Duquesne, Pgh. Ath'l. Ass'n.

Mrs. Ayres (Martha Grayson), (Penna. College for Women).

Club—20th Century.

Ayres, Miss Helen Dorothea.
Ayres, Mr. Thomas Grayson.

Summer Home—Georgian Bay.

Babcock, Mr. Edward Vose. Ellsworth and Colonial Pl.
Bell 159 Schenley.

Clubs—Duquesne, Union, Oakmont Country.

Mrs. Babcock (Mary Dundore Arnold).

Babcock, Dorothy Arnold.
Babcock, Edward Vose, Jr.

Summer Home—Hill Top Farm, Valencia. Bell 5 Richland.

Babcock, Mr. Frederick Raymond.
Oakhurst, Woodland Road.
Bell 801 Hiland.

Clubs—Duquesne, Country, Pgh. Ath'l. Ass'n., Union.

Mrs. Babcock (Frances St. Leger Jacobs).

Clubs—Tuesday Musical, 20th Century.

Babcock, Marjorie.
Babcock, Raymond St. Leger.
Babcock, Edward Burrell.

Babcock, Mr. Oscar Holmes. 5867 Wilkins Ave.
Bell 5777 Hiland.

Clubs—Duquesne, Country, Lumbermen's of New York, Pgh. Ath'l. Ass'n.

Mrs. Babcock (Anne Morley).
Babcock, Oscar Holmes, Jr.

Baer, Mr. Morris. 350 Graham St.
Bell 597 Hiland.

Clubs—Concordia, Westmoreland Country.

Mrs. Baer (Laura Hanauer), (Pgh. Female College).
Baer, Mr. Harold M.
Baer, Walter D.

Baggaley, Mr. Ralph. Fifth Ave., cor. Emerson St.
Mrs. Baggaley (Effie Irwin). Bell 630 Hiland.
Baggaley, Euphemia.
Baggaley, Ralph, Jr.
Irwin, Mrs. George M.

OTHER MEMBERS OF THE FAMILY

Mr. and Mrs. David King Irwin (Mary Baggaley), Shorthills, N. J.
Mr. and Mrs. Walter R. Hine (Annabel Baggaley), Shorthills, N. J.

Bailey, Mr. Charles. H St., Oakmont.
Bell 88-L Oakmont.

Club—Oakmont Country.

Mrs. Bailey (Clara Chester).
Bailey, Miss Ruth Elizabeth.
Bailey, Jean Ditbridge.
Bailey, Charles Chester.
Bailey, Wilson Shaw.

Bailey, Mr. George Hobart. Dunmoyle Place.
Bell 3647 Hiland.

Clubs—Duquesne, Union, Country, Oakmont, Pgh. Ath'l. Ass'n.

Mrs. Bailey (Mary Atwell).
Bailey, Dorothy I.
Bailey, Henry J.
Bailey, James A.
Bailey, George Hobart, Jr.

Bailey, Mrs. Henry John (Catherine Graydon McFaden).
315 Aiken Ave.
Bell 1353-L Hiland.

Summer Home—Graydonhurst, Coraopolis Heights, Coraopolis.
Bell 124-r-24 Coraopolis.

Bailey, Mrs. Jennie B. (Jennie Beggs).
Washington and McFarland Sts., Mt. Lebanon.
Bailey, Miss Isabel M. Bell 313 Mt. Lebanon.
Bailey, Mr. Madison W.
Bailey, Mr. Charles W.

OTHER MEMBERS OF THE FAMILY

Mr. and Mrs. Harmer B. Bailey (Mae Latham), Virginia Louise Bailey, Breckenridge St., Atlanta, Ga.

Bailey, Mrs. John H. 921 College Ave.
Bailey, Mr. R. W. Bell 725 Hiland.

Bailey, Mr. Robert J. (Beaver Seminary). 117 Graham St.
Bell 1647-R Hiland.
Mrs. Bailey (Georgie Hubley), (Pgh. Female College).
Club—Pgh. Female College Ass'n.
Bailey, Mr. Dinsmore Hubley Bailey.

Bailey, Mr. Samuel, Jr. 4766 Wallingford St.
Clubs—Duquesne, University. Bell 1654 Schenley.
Bailey, Miss Emma W.
Bailey, Miss Mazie.
Bailey, Miss Ida.

Bair, Mr. Henry Clay. 1239 N. Highland Ave.
Bell 1925 Hiland.
Clubs—Duquesne, Stanton Heights Golf.
Mrs. Bair (Lizzie Smith).
Smith, Miss Mattie J.

Baird, Mr. Charles W. 1090 Highfield Road.
Clubs—Pgh. Ath'l. Ass'n. Bell 1635 Schenley.
Mrs. Baird (Elizabeth Bailey Frederick).

Baker, Mr. Edward E. (U. of W. Va.). 5608 Ellsworth Ave.
Bell 1985 Hiland.
Clubs—Duquesne, Pgh. Ath'l. Ass'n.
Mrs. Baker (Carrie May Angell).
Club—Tuesday Musical.

Baker, Mr. Horace F. (Harvard). 5742 Holden St.
Bell 4333-L Hiland.
Clubs—Duquesne, University, Pgh. Ath'l. Ass'n.

Bakewell, Mr. Dale. 23 Linden Place, Sewickley.
Club—Edgeworth. Bell 482-R Sewickley.
Mrs. Bakewell (Leila Semple).
At Home Days—Wednesdays.
Bakewell, Miss Hazel.
Bakewell, Mr. Paul Bonner.

Bakewell, Mr. James K. 1501 Denniston Ave.
Bell 1425 Hiland.
Mrs. Bakewell (Lilly Fitler).

Bakewell, Miss Mary E. 34 Thorn St., Sewickley.
Bell 324-J Sewickley.
Bakewell, Miss Euphemia.

Bakewell, Mr. T. H. (Mass. Inst. Tech.). 5529 Fifth Ave.
Bell 1979 Hiland.
Clubs—Duquesne, Union, Country, Oakmont Country, New York Club.
Mrs. Bakewell (Annie E. Mullins).
Bakewell, Mr. Donald C.
Bakewell, Mr. Alan A.
Bakewell, Mr. Benjamin P.
Summer Home—Hyannisport, Mass.
Winter Home—Daytona, Fla.
Yachts—Waheva, Sirene.

Bakewell, Mr. William M. Yale). 1352 Denniston Ave.
Bell 3761 Hiland.
Clubs—Pittsburgh Golf, Allegheny Country, Pgh. Ath'l. Ass'n.
Mrs. Bakewell (Gertrude Paxton).
Bakewell, Francis Jean.

Mrs. William A. Baldwin (Emily Wilson).
633 Maple Lane, Sewickley.
Club—Woman's of Sewickley. Bell 390 Sewickley.
Baldwin, Miss Isabella D.

Balken, Mr. Edward Duff. 2 Colonial Place.
(Princeton). Bell 1053 Schenley.
Clubs—Duquesne, Pittsburgh, University, Pittsburgh Golf.
Mrs. Balken (Lois Livingston Bailey).
Club—Pittsburgh Golf.
Balken, Wilhelmina Duff.
Balken, James Bailey.

Balken, Mr. Henry. 920 College Ave.
Club—Duquesne. Bell 407 Hiland.
Mrs. Balken (Willa E. Duff).
Club—20th Century.

Balmain, Mrs. George P. (Margaretta Anshutz).
6109 Fifth Ave.
Bell 651 Hiland.

Balph, Mr. James. 200 Trenton Ave., Wilkinsburg.
Club—Penwood. Bell 247-R Wilkins.
Mrs. Balph (Mary R. Rose).
Balph, Miss Helen R.
Balph, Mr. James, Jr.
Balph, Gladden.
Summer Home—Wilson, N. Y.

Balph, Mr. Rowland A. (U. of Penna.).
901 Hill Ave., Wilkinsburg.
Club—Penwood. Bell 224-W Wilkins.
Mrs. Balph (Isabel Ewing).
Club—Woman's of Wilkinsburg.
Balph, Miss Jean.
Balph, Miss Hester.
Balph, Mr. R. Pollock.

Balsinger, Mr. Edgar McCormick. 4600 Forbes St.
Club—Pgh. Ath'l. Ass'n. Bell 91 Schenley.
Mrs. Balsinger (A. Lillian Moreland).

Balsinger, Mr. Webster R. Stratford Ave.
Clubs—Duquesne, Country, Pittsburgh, Metropolitan Club of Washington, Chevy Chase.
Mrs. Balsinger (Katharine Martin).
Balsinger, Mr. Ellis Corey.

Barbour, Mr. John Baxter, Jr. 5712 Stanton Ave.
Bell 822 Hiland.
Clubs—Duquesne, Stanton Heights Golf, Americus, Pgh. Ath'l. Ass'n.
Mrs. Barbour (Laura B. Rogers).
Barbour, Mr. Marshall R.

Barr, Mr. Albert J. 809 Devonshire St.
Bell 204 Schenley.

Clubs—Duquesne, Pittsburgh, Allegheny Country, Pittsburg Golf.

Mrs. Barr (Mary A. McDevitt).
Barr, Miss Margaret Louise.
Barr, Miss Constance M.
Barr, Miss Madelaine.
Barr, Mr. Louis A.
Barr, Mr. Albert McDevitt.

Barr, Mr. James H. 5310 Westminster St.
Bell 1112 Schenley.

Clubs—Duquesne, Union, Allegheny Country, Pgh. Ath'l. Ass'n.

Mrs. Barr (Cornelia Bassett).

Summer Home—Setauket, Oldfield Point, Long Island, N. Y.

Barr, Mr. Lawrence (Harvard). 226 Bellefield Ave.
Bell 108-J Schenley.

Clubs—University, Harvard of New York, Puritan of Boston, Pgh. Ath'l. Ass'n.

Mrs. Barr (Mary M. Morrison).
Eggers, Miss Jeanne Harriett.
Eggers, Mr. Frederic H.

Barrett, Miss Cora P. 225 Broad St., Sewickley.
Bell 544-L Sewickley.

Barron, Mr. Alexander Johnston. Lark Inn, Leetsdale.
Bell 615-R Sewickley.
(Princeton, Harvard Law).

Mrs. Barron (Elizabeth Congdon), (Bryn Mawr).

Clubs—Woman's of Sewickley, Tuesday Musical, Bryn Mawr.

Barron, Mr. John. 1132 Murrayhill Ave.
Bell 3222-W Hiland.

Mrs. Barron (Margaret Clark Johnston), (Wilson).
Barron, Miss Anna Margaret.
Barron, Mr. Edward Taylor.

Barron, Mr. Walter J. 3443 Boquet St.

Mrs. Barron (Emma E. Pyle).
Barron, Katharine Emily.
Barron, Walter James, Jr.
Barron, John Stuart.
Barron, Stephen Lea.

Bassett, Mr. George Pomeroy, Jr.
5440 Northumberland St.
Bell 1275 Schenley.

Mrs. Bassett (Ada F. Bremfoerder).
Bassett, George Pomeroy III.
Bassett, Henry B.

Bauersmith, Mr. William Robinson.
E. and 13th Sts., Oakmont.
Bell 136 Oakmont.

Mrs. Bauersmith (Susan Paul).
Bauersmith, Pauline.

Baum, Mr. George W. — 5539 Centre Ave.
Mrs. Baum (Alice B. Hemphill). — Bell 551 Hiland.
Baum, Miss Georgia Hemphill.
Baum, Mr. Alden Hemphill.
Baum, Donald Hemphill.

Baum, Mr. Richard Beatty. — 400 Graham St.
Bell 5407 Hiland.

Mrs. Baum (Eugenie K. Rayburn).

Baum, Mr. William W. — 366 Graham St.
Bell 3911 Hiland.

Mrs. Baum (Susanna W. Brown).
Baum, Miss Olive Winebiddle.
Baum, Mr. Paul James.
Baum, Charles Voltz.
Summer Home—No. 375 Washington, Pa.

Bayard, Miss Susan. — Walnut St. and Shady Ave.
Bell 2514 Hiland.

Bayard, Miss Mary.

Beach, Dr. William M. (Jefferson Medical). — 954 W. North Ave.
Bell 561 Cedar.
Club—Pgh. Ath'l. Ass'n.
Mrs. Beach (Lucy Miller).

Beal, Mr. James H. — 205 S. Fairmount Ave.
Mrs. Beal (Beatrice Littell). — Bell 809 Hiland.
Beal, Rodgers.
Beal, James H., Jr.

Beatty, Mr. H. B. — 456 S. Rebecca St.
Bell 1403 Hiland.
Clubs—Duquesne, Union Country, Harkaway Hunt.
Mrs. Beatty (May L. Strong).
Beatty, Miss Loraine.
Beatty, Miss Eda Lois.
Beatty, Miss Caroline S.
Beatty, Mr. Hollis Strong, Beloit, Wis.
Summer Home—Rose Gardens, Oil City.
OTHER MEMBERS OF THE FAMILY
Mr. and Mrs. T. N. Brockenbrough (Minnie A. Beatty), Richmond, Va.

Beatty, Mr. John W. — Richland Lane.
Bell 6055-J Hiland

Mrs. Beatty (Cora B. Hamnett).
Beatty, Miss Helen M.
Beatty, Katharine E.
Beatty, Mr. John W., Jr.
Beatty, Mr. William H.

Beeson, Mr. Charles Edmund (Yale). — 432 Morewood Ave.
Bell 1215 Schenley.
Clubs—Duquesne, University, Country, Oakmont Country, Pgh Ath'l. Ass'n.
Mrs. Beeson (Helen White) (Ogontz).
At Home Days—Fridays.
Beeson, Marion Ellen.
Beeson, John Kennedy.

Beggs, Mr. J. Dilworth. (Princeton). 5th and Morewood Aves. Bell 122 Schenley.

Clubs—Ivy, Pittsburgh Golf.

Mrs. Beggs (Elizabeth C. Kerbaugh).
Beggs, Elizabeth Kerbaugh.
Beggs, J. Dilworth, Jr.

Behrhorst, Mr. Carl E. 613 Orchard St., Avalon. Bell 263-W Neville.

Mrs. Behrhorst (Caroline Cross).
Behrhorst, Amelia Katherine.
Behrhorst, David Henry.
Behrhorst, Clifford Wilbert.

Summer Home—The Harbehr Place, Bradford Woods.

Behrhorst, Mr. H. F. 609 Orchard St., Avalon. Bell 263-W Neville.

Mrs. Behrhorst (Amelia Gerwig).

Bell, Mr. Archibald Marshall (Yale). 929 Ridge Ave. Bell 1088 Cedar.

Clubs—Duquesne, Pittsburgh, Allegheny Country.

Mrs. Bell (Genevieve Lord).
Bell, Genevieve.
Bell, Archie.
Bell, Charles.

Summer Home—Deer Park, Md.

Bell, Mr. David Walter. 125 Ridge Ave., Ben Avon. Bell 226-J Emsworth.

Mrs. Bell (Alicia Johnston).
Bell, Miss Josephine.

Bell, Mr. George Graham. 5614 Walnut St. Bell 3766-L Hiland

Mrs. Bell (Ruth Clause).

Bell, Mr. John Andrew 4746 Friendship Ave. Bell 397-J Fisk.

Mrs. Bell (Mary Fox-Pierson).
Bell, Miss Martha Mohr.

Bell, Mr. W. Dwight. 313 Grant St., Sewickley. Bell 157-W Sewickley.

Mrs. Bell (Eleanor G. MacMillan).
Bell, Miss Margaret S.
Bell, Miss Eleanor Gray.

Benedum, Mr. M. L. 130 S. Fairmount Ave. Bell 4950 Hiland.

Clubs—Duquesne, Oakmont, Pgh. Ath'l. Ass'n.

Mrs. Benedum (Sadie M. Lantz).
Benedum, Claude W.

Benham, Mrs. S. N. (Margaret Miller). 937 Lynndale Ave. Bell 462 Cedar.

Club—Pittsburgh Golf.

Benham, Miss Margaret Lee.

Summer Home—Beaumaris, Muskoka Lake, Ont., Canada.
Yacht—Osso.

BENNETT, MR. JOHN G. 5134 WESTMINSTER PLACE.
Bell 545 Schenley.

Clubs—Duquesne, Country, Union, Pgh. Ath'l. Ass'n.

MRS. BENNETT (Sallie Steen).
Bennett, Miss Sarah M.
Bennett, Miss Jane C.

BENNEY, MR. GEORGE ANDREW. 5509 AYLESBORO AVE.
Bell 1230 Schenley.

Clubs—Metropolitan of Washington, Pittsburgh Golf.

MRS. BENNEY (Eugenia Hill).
Benney, Helen D.
Benney, Mr. Philip Phillips.
Benney, George Andrew, Jr.
Benney, Morris Corcoran.

BERGER, MRS. GEORGE B. (Rebecca Gardiner). 5516 FIFTH AVE.
Bell 1650 Hiland.
Berger, Rebecca Kenny B.
Berger, Mr. George R. B.
Berger, Mr. Frederick G. B.
Berger, Mr. and Mrs. Andrew B. (Olive Fleming).
Berger, Andrew B., Jr.

Summer Home—Columbia Island, Beaumaris, Ont., Can.
Yacht—COLUMBIA.

BERGER, MRS. WILLIAM H. (Jane McGlone).
4TH AND D STS., OAKMONT.
Bell 197-W Oakmont.

BERGSTRESSER, MR. J. L. (Harvard). UNIVERSITY CLUB.
Bell 3992 Court.

Clubs—University, Pgh. Ath'l. Ass'n., Harvard of New York.

BERRYMAN, MR. WILLIAM IRVING. 5201 PEMBROKE PLACE.
Bell 1073 Schenley.

Clubs—Duquesne, Country, Pgh. Ath'l. Ass'n.

MRS. BERRYMAN (Mary Todd).
Berryman, Athalia M.
Berryman, Mary Elizabeth.
Berryman, Katharine Gist.
Berryman, William Irving, Jr.

Summer Home—Rosecroft, Library.

BEYMER, MR. A. S. (U. of Pgh). 5506 BAUM ST.
Bell 1166 Hiland.

Clubs—Duquesne, Pgh. Ath'l. Ass'n., Country, Matinee.

MRS. BEYMER (Nettie H. Gregg).

Clubs—20th Century, D. A. R., Tuesday Musical.
At Home Days—Mondays.

BICKEL, MR. HARRY WRIGHT. 412 REBECCA ST.
Bell 1688-J Hiland.
MRS. BICKEL (Lydia Paulson).
Bickel, Mr. William Forman.

BICKEL, MR. WILLIAM F. 418 S. REBECCA ST.
Bell 1688-L Hiland.
MRS. BICKEL (Elizabeth Stevenson).
Bickel, Miss Eleanor M.
Bickel, Miss Elizabeth Blythe.
Bickel, Mr. William D.
Connell, Mr. and Mrs. Wilson McB. (Mary Bickel).

BICKFORD, MR. WARREN IRA. S. NEGLEY AVE AND ELMER ST.
(Mass. Inst. of Tech.). Bell 5435-R Hiland.

Clubs—University, Union, Pgh. Ath'l. Ass'n.

MRS. BICKFORD (Marie Louise Rose).
Bickford, Marie Louise.

BIDWELL, MR. HOWARD ENSIGN. UNIVERSITY CLUB.
Bell 1724 Schenley.

Clubs—Duquesne, University.

BIGELOW, MR. EDWARD M. (U. of Pgh.). 825 N. HIGHLAND AVE.
Bell 570 Hiland.

Clubs—Duquesne, Pittsburgh Golf, Stanton Heights.

MRS. BIGELOW (Mary Peabody).

BIGELOW, MISS MARY L. 901 N. HIGHLAND AVE.
Bell 101 Hiland.

Woods, Mr. Thomas Bigelow.

BIGGER, MRS. MATTHEW (Mary Davis).
449 MAPLE AVE., EDGEWOOD.
Bell 14 Wilkins.

OTHER MEMBERS OF THE FAMILY

Mr. and Mrs. Leon Nye Walthall (Mary Agnes Davis.)
Leon Walthall. 135 French Place, San Antonio, Tex.

BIGGERT, MR. JAMES C. WOODLAWN AVE., IDLEWOOD.
Bell 49 Crafton.

MRS. BIGGERT (Martha Woods).
Biggert, Miss Anna C.
Biggert, Mr. James C., Jr.
Biggert, Mr. Robert W.
Biggert, Mr. Lowrie C.
Biggert, Mr. Stanley T.

BIGGERT, MR. JOHN PARKER. EMERSON APTS., ALDER ST.
Bell 4395 Hiland.

Biggert, Miss Alice Lynn.
Biggert, Miss Martha Moody.

BIGGS, MRS. GEORGE W. (Harriet Hill). 5628 FORBES ST.
Bell 2428-J Schenley.

Dunbar, Mrs. W. K.
Biggs, Miss.

BIGGS, MR. GEORGE W., JR. (U. of Pgh.). 714 EAST END AVE.
Bell 173-W Wilkins.

MRS. BIGGS (Helen Pearson), (Linden Hall).
Biggs, Jessie Patton.
Biggs, George Pearson.

BILLINGS, DR. FREDERICK T. 1133 WIGHTMAN ST.
Bell 1469 Schenley.

Club—University.

MRS. BILLINGS (Romaine Le Moyne), (Farmington).

Club—Farmington Society.

BILLQUIST, MR. THORSTEN E. (Gothenburg University). 855 BEACH AVE. Bell 944 Cedar.

Clubs—Duquesne.

MRS. BILLQUIST (Mary H. Siebeneck).
Siebeneck, Mr. Henry King.

Summer Home—4 Linden Place, Quaker Valley. Bell 412 Sewickley.

BINDLEY, MR. EDWARD H. (Yale). 444 AMBERSON AVE. Bell 1385 Schenley.

Clubs—Duquesne, Pittsburgh Golf, University, Pgh. Ath'l. Ass'n.

MRS. BINDLEY (Cornelia Breckenridge McKelvy).
Bindley, John.

BINDLEY, MR. JOHN. ATHERSTONE, FIFTH AVE. Bell 382 Schenley.

Clubs—Duquesne, Union, Pittsburgh Golf, Country, Oakmont Country, Automobile Club of America.

Bindley, Miss Adelaide M.
McMillin, Mrs. Mary Bindley.
McMillin, Miss Elmina.
McMillin, Mr. Albion S.

BINGAMAN, DR. CHARLES FRANCIS. 5227 WESTMINISTER ST. Bell 347 Schenley.

Bingaman, Miss Marian E.

BINGAMAN, MR. JOSEPH P. 7040 HAMILTON AVE. Bell 68 Hiland.

Clubs—Duquesne.

MRS. BINGAMAN (Fannie Slagle).
Bingaman, Dr. Walter S.

BINGLER, MR. WILLIAM F. 206 TRENTON AVE. Bell 446 Hazel.

Club—Pittsburgh Press.

MRS. BINGLER (Mabel Ammon).
Bingler, Miss Catherine Louise.
Bingler, Virginia Ammon.
Bingler, John Rudolph IV.

Summer Home—Oak Lodge, Burkeville, Va.

BINNS, MR. EDWARD HUSSEY.
WOODLAND ROAD AND MURRAY HILL AVE. Bell 4303 Hiland.

Clubs—Fulton Club of New York, Pgh. Ath'l. Ass'n.

MRS. BINNS (Cecilia Kerrigan).
Binns, Miss Truth Madeleine.
Binns, Winfred Holden.
Binns, Sidney Whittier.
Binns, Hilary Kenelm.
Binns, Othniel Kerry Gan.

Summer Home—"Winter Camp", Near Valley Forge.

BINNS, MR. RALPH HOLDEN. SKIPTON, SEWICKLEY HEIGHTS. Bell 201 Sewickley.

Clubs—Duquesne, Pittsburgh, Allegheny Country.

MRS. BINNS (Mary Lulu Cavitt).
Binns, Mr. Ralph Holden, Jr.

Bissell, Mr. David Shields. Woodland Road.
(Mass. Inst. of Tech.).
Mrs. Bissell (Annie Morris T. Bush).
Bissell, Constance B.
Bissell, Catharine C.
Bissell, John T. Bush.
Bissell, Leet Wilson.
Bissell, Philip Ten Broeck.

Bissell, Mr. Frank Semple. 6825 Penn Ave.
Bell 489 Hiland.
Mrs. Bissell (Anna M. Jackson).
Bissell, Mr. John Bonner.
Summer Home—Chester Brook Farm, Elk Lick, Somerset Co.

Bissell, Mr. George W. Jackson 302 S. Linden Ave.
Bell 1127 Hiland.
Mrs. Bissell (Katherine Hogg).
Bissell, John Jackson.

Bissell, Mrs. William S. (Eliza Wilson). Woodland Road.
Bell 565 Hiland.
Bissell, Miss Maria W.
Bissell, Miss Nancy S.
Bissell, Miss Sarah E.
Bissell, Mr. John.
Bissell, Mr. Albert.

Bittinger, Miss Lucy Forney. 55 Thorn St., Sewickley.
Bell 505-J Sewickley.
Little, Miss Grace Bittinger.

Black, Mr. Alexander (Princeton). 5541 Avondale St.
Bell 6221-R Hiland.
Clubs—University, Stanton Heights Golf.
Mrs. Black (Ruth Hay).
Clubs—Tuesday Musical, Stanton Heights Golf.
Mrs. Samuel W. Hay (Sarah Liscomb).

Black, Mr. James L. 408 Graham St.
Bell 1037-L Hiland.
Black, Mrs. (Mary Nelson Reed).
Black, Mr. Nelson R.
Black, Mr. David O.

Black, Mr. David Pollock.
Ebonhurst, Penn and Murtland Aves.
Clubs—Duquesne, Country. Bell 815 Hiland.
Mrs. Black (Edith Young).
Black, Miss Katharine Jane.

Black, Mr. Gilbert M. Fifth and Denniston Aves.
Bell 151 Hiland.
Clubs—Pittsburgh Golf, Alegheny Country, Pgh. Ath'l. Ass'n.
Mrs. Black (Clara Schwartz).
Clubs—Pittsburgh Golf.
Black, Miss Evelyn.

Black, Mrs. Martha A. (Martha Hays).
417 Thorn St., Sewickley.
Bell 167-J Sewickley.

Black, Miss Agnes A.
Hays, Miss Martha A.
Hays, Mr. Alden N.
Hays, Mr. J. Byers.
Hays, Mr. George A.

Black, Mr. Samuel W. — Shields Station.

Club—Duquesne.

Black, Mr. William H. (Harvard). — 1131 Western Ave.
Mrs. Black (Ada Dravo). — Bell 777 Brady.

Blackburn, Mr. Oliver A. — 4612 Bayard St.
Bell 46 Schenley.

Mrs. Blackburn (Annie J. Reed).
Blackburn, Mr. James B.
Blackburn, Mr. Lane.

Blackburn, Mr. W. W. — 205 Lexington Ave.
Bell 1026 Hiland.

Clubs—Duquesne, Pittsburgh Golf, Country, University, Pgh. Ath'l. Ass'n.

Mrs. Blackburn (Harriet Bloom).

Club—20th Century.

Blackburn, Mr. Joseph Bloom.
Blackburn, Mr. Frederick George.
Bloom, Miss Florence C.

Mrs. George P. Blackiston (Florence M. Day).
726 St. James St.
Bell 126 Schenley.

Blackiston, Betty.
Blackiston, George Pearre, Jr.

Blair, Dr. Alexander C. (Hahnemann Medical). — 5520 Fifth Ave.
Bell 2851 Hiland.

Clubs—Pittsburgh, Pittsburgh Golf, Allegheny Country, University.

Mrs. Blair (Mary D. Oliver).

Club—Pittsburgh Golf.

Blair, Oliver.
Blair, Alexander C., Jr.

Summer Home—Rock Springs Farm, Princeton, Pa.

Blair, Mr. George W. — Fifth Ave. and Putnam St.
Bell 1377 Hiland.

Club—Duquesne.

Blair, Mrs. Holmes (Marie E. Gutman), (Penna. College for Women, St. Mary's, N. Y.).
Blair, Mr. George.

Summer Home—Beaumaris, Muskoka Lake, Ont., Canada.

Blair, Mr. H. L. Howard. — 319 Bank St., Sewickley.
Bell 7 Sewickley.

Mrs. Blair (Annie Cunningham).
Blair, Miss Elizabeth McCullough.
Blair, Mr. Carter Curtis.

Blair, Mrs. Lide P. (Lide Packer). 5030 Castleman St.
Bell 928 Schenley.

Packer, Miss Mabel A.
Packer, Miss Charity A.
Packer, Mr. Gibson D.
Packer, Mr. Charles.

Summer Home—Bye-Way Farm, Beaver Co.

Blair, Mr. William Robinson. 808 Devonshire St.
Bell 85 Schenley.

Mrs. Blair (Alexina Crossan).
Blair, Miss Alexina.
Blair, Mr. John Crossan.
Blair, Mr. James Speer.
Blair, Mr. William Robinson, Jr.
Blair, Mr. Lawrence Dilworth.

Blair, Dr. William Wightman. Woodland Road.
(Hahnemann Medical). Bell 287 Hiland.

Clubs—Pittsburgh, University, Pittsburgh Golf.

Mrs. Blair (Margaret Kennedy Brown).
Blair, Miss Margaret Isabel.
Blair, James Brown.
Blair, William Wightman, Jr.
Blair, Thomas Marshall Howe.

Summer Home—Outlook, Beaumaris, Muskoka Lake, Ont., Canada.

Blakeley, Mr. William A. (U. of M.). 1240 Wm. Pitt Blvd.
Bell 685 Hiland.

Clubs—Duquesne, Pittsburgh, University, Allegheny Country, Country, Union.

Blakeley, Gen. Archibald.

Blaxter, Mr. Henry Vaughan. 5723 Darlington Road.
Bell 362 Schenley.

Mrs. Blaxter (Isabell Sloan Kennedy).
Blaxter, Robert Henry.
Kennedy, Mr. Robert Maurice.

Boggess, Dr. William B. 4919 Centre Ave.
Bell 1015 Schenley.

Mrs. Boggess (Helen W. Macbeth).
Boggess, Katherine.
Boggess, Anne.

Boggs, Mr. Russell H. Hohneberg, Sewickley Heights.
Bell 24 Sewickley.

Clubs—Duquesne, Union Country, Pgh. Ath'l. Ass'n., Edgeworth, Automobile.

Mrs. Boggs (Marie C. Buhl).

Clubs—20th Century, Woman's Club of Sewickley.

Bole, Mr. John Clark. 5527 Howe St.
Club—Duquesne. Bell 3213-W Hiland.

Mrs. Bole (Louise Audenried), (Mrs. Commegy's School).
Bole, John Clark, Jr.
Bole, Robert Fulton.

Bole, Mr. Robert A. — Duquesne Club.
Bell 67 Grant.

Clubs—Duquesne, Country.

Bonar, Mr. James. — 373 N. Craig St.
Bell 1390-L Schenley.

Clubs—Duquesne, Pittsburgh Artists' Ass'n.

Mrs. Bonar (Fannie Young Harrison).
Bonar, Miss Mary Young.
Bonar, Miss Agnes Harbison.
Bonar, Mr. James Greig.

Bonitz, Mr. Walter A. (U. of N. C.). — Iroquois Apts.
Bell 547 Schenley.

Clubs—Duquesne, Country, Oakmont Country, Pgh. Ath'l. Ass'n.

Mrs. Bonitz.

Bonsall, Rev. Adoniram Judson, LL.D. (Bucknell).
1531 Irwin Ave.
Bell 2023-J Cedar.

Mrs. Bonsall (Miss Hoyer).
Bonsall, Miss Margaret.
Bonsall, Mr. Judson.

OTHER MEMBERS OF THE FAMILY

Mr. and Mrs. J. F. Torrence, Rochester.
Mr. and Mrs. C. E. Stanton, Norwalk, Ohio.
Mr. and Mrs. Paul Davis, New York.

Bonsall, Mr. Ward (Harvard). — 5714 Elgin Ave.
Bell 3233-J Hiland.

Mrs. Bonsall (M. Adrienne Chipman).
Bonsall, Elizabeth.
Bonsall, Mrs. J. S.

Book, Mrs. Maria Donnell (Maria Donnell).
5818 Elgin Ave.
Bell 59 Hiland.

Book, Mr. Charles H.

Book, Mr. Robert Donnell.
Centennial and Cochrane Aves., Sewickley.
Bell 477 Sewickley.

Clubs—Duquesne, Pittsburgh, Edgeworth, Allegheny Country.

Mrs. Book (Martha Miller).
Book, Barbara.
Book, Wilson Miller.

Booth, Mr. John B. — 321 Grant St., Sewickley.
Bell 157-J Sewickley.

Mrs. Booth (Mary Nevin).
Booth, Miss Marguerite.
Booth, William.
Booth, T. Nevin.

Boothe, Mr. Willis A. — 1208 Murray Hill Ave.
Bell 707-W Hiland.

Mrs. Boothe (Sarah H. Baelz).
Boothe, Miss Hester.
Boothe, Mr. Willis.

Bope, Mr. Henry P. 327 N. Negley Ave.
Bell 1270 Hiland.

Clubs—Duquesne, Country, University, Republican Club of New York.

Mrs. Bope (Katharine Spencer).
Bope, Miss Laura Eliza.
Bope, Mr. Harold Spencer.

Boswell, Mr. Alfred C. (Princeton). 927 Sheridan Ave.
Bell 2721-J Hiland.

Boswell, Miss Edith B.

Boswell, Mr. Walter. King St. and Beverley Place.
Bell 4341-J Hiland.

Mrs. Boswell (Margaret Eleanor Gray).
Boswell, Margaret Jane.
Boswell, Elizabeth Eleanor.

Botsford, Mr. Edward Pottle. 6814 Thomas Blvd.
Bell 5182 Hiland.

Clubs—Duquesne, Oakmont Country.

Mrs. Botsford (Frances Maple).
Botsford, Miss Rebekah Virginia.
Botsford, Edward Pottle, Jr.
Botsford, Mrs. J. Edward.

Bowman, Miss Anne. 334 S. Linden Ave.
Bell 1439-R Hiland.

Wise, Mr. and Mrs. William (Jane Bowman).

Boyce, Dr. D. C. 846 Western Ave.
Mrs. Boyce (Mary Losey Wright). Bell 50 Cedar.
Boyce, Mr. Joseph Canan.
Wright, Mr. and Mrs. Edward S. (Annie Wilson).
Wright, Miss Sarah.

Boyce, Dr. John W. (U. of Pgh.). 5220 Atherton Ave.
Bell 1563 Hiland.

Club—Duquesne Canoe.

Mrs. Boyce (Tacy Carter).
Boyce, Ella R.
Boyce,Mrs. R. M.

Boyd, Mr. Marcus. 6815 Thomas Blvd.
Bell 3776 Hiland.

Mrs. Boyd (Elsie McCutcheon).
Boyd, Mary Louise.

Brace, Mr. Napoleon Collins 701 N. Negley Ave.
Mrs. Brace. Bell 429 Hiland.
Brace, Miss Mary Craig.

Braden, Mr. Glenn Thomson. 21 Thorn St., Sewickley.
Mrs. Braden. Bell 96 Sewickley.
Braden, Elizabeth Glenn.
Braden, Charles Elwood.
Braden, Eugene Glenn.
Braden, William Richard.

BRAINERD, MR. E. C. — COLLEGE AVE., OAKMONT.
Bell 124 Oakmont.

Clubs—Duquesne. Phg. Ath'l. Ass'n, Oakmont Boat.

MRS. BRAINERD (Anita Benedict).

Club—D. A. R., Pgh. Ath'l. Ass'n.

Brainerd, Robert Nicola.
Brainerd, Harry Hurst.

BRAINARD, MR. EDWARD HEATON (Andover).
WOODLAND ROAD COR. WILKINS AVE.
Bell 5187 Hiland.

Clubs—Duquesne, Country, Oakmont Country.

MRS. BRAINARD (Adelaide Boyle).

Club—20th Century.

Brainard, Miss Frances Boyle.
Brainard, Miss Adelaide Fitch.
Brainard, Margaret Halsted.
Brainard, Ira Fitch II.

Summer Home—Fairacres, Falmouth, Mass.

BRAINARD, MR. IRA F. — 301 N. HIGHLAND AVE.
Bell 713 Hiland.

Clubs—Duquesne, Country.

MRS. BRAINARD (Frances Heaton).

OTHER MEMBERS OF THE FAMILY

Mr. and Mrs. T. Brooke Anderson (Mary Brainard), Chicago.

BRATTON, MR. WILLIARD G. — 5701 RIPPEY ST.
Bell 1988 Hiland.

Club—Pgh. Ath'l. Ass'n.

MRS. BRATTON (Ida Moore Wainwright).

Wainwright, Mr. Edwey Z., Jr.
Moore, Mrs. Eliza J.

BREED, REV. DR. DAVID RIDDLE. — 123 DITHRIDGE ST.
Bell 564 Schenley.

(Hamilton, Victoria Inst.)

Clubs—Bellefield, Pittsburgh.

MRS. BREED (Mary Elizabeth Kendall), (Houghton Seminary).

Breed, Miss Esther Kendall.
Breed, Dr. Maurice Edwards.
Breed, Mr. Allen.
Siviter, Mrs. Francis Pierpont.
Siviter, Elizabeth Breed.

Summer Home—The Cedars, Wequetonsing, Mich.
Motor Boat—TYCOON.

BREED, MR. HENRY A. — 5317 WESTMINSTER ST.
Bell 1049-R Schenley.

Clubs—Duquesne, Loyal Legion.

MRS. BREED (Cornelia Bidwell).

Breed, Miss Mary Bidwell.

OTHER MEMBERS OF THE FAMILY

Mr. and Mrs. Charles Henry Breed (Frances de Forest Martin).
Anne Martin Breed.
Elizabeth Leiper Breed.
Henry Atwood Breed. — Lawrenceville, N. J.
Breed, Dr. Maurice Edwards, St. Louis, Mo.

BRENNEMAN, MR. LOUIS A. 800 AMBERSON AVE.
Bell 803 Schenley.

Clubs—Duquesne, Country, Pgh. Ath'l. Ass'n.

MRS. BRENNEMAN (Lena Emery).
Brenneman, David Emery.
Brenneman, Verna.

Summer Home—Titusville.

BRENNEMAN, DR. RICHARD E. (Harvard). 1421 WIGHTMAN ST.
Bell 927 Schenley.

Clubs—Duquesne, University, Pgh. Ath'l. Ass'n.

MRS. BRENNEMAN (Alice Updegraff), (Oberlin).

Summer Home—Riverside Farm, W. V.

BRICKELL, MR. HARRY S. 5512 HOWE ST.
Bell 3310-J Hiland.

Club—Pgh. Ath'l. Ass'n.

MRS. BRICKELL (Emma Hogue).

At Home Days—Thursdays.

Brickell, H. S., Jr.
Brickell, Addison C.

BRICKELL, MRS. W. B. (Annie Myers). 452 ATLANTIC AVE.
Bell 781 Hiland.

Brickell, Mr. Edwin M.
Repp, Mr. and Mrs. R. M. (Lida Brickell).

Clubs—Pgh. Ath. Ass'n. Bellefeld.

Repp, Lida Brickell.
Repp, Robert M., Jr.

BRITTAIN, MR. JOHN B. CRAFTON.
Bell 241-J Carnegie.

MRS. BRITTAIN (Julia Berford Fedder).

At Home Days—Tuesdays.
Clubs—Wednesday Current Events, Noetic of Crafton.

Brittain, Mr. Spenser.

OTHER MEMBERS OF THE FAMILY

Mr. and Mrs. James Selwyn Brittain, Oakland, California.
Mr. Warner Brittain, Berkeley, California.

BROOKS, MR. FRANK FABER (Yale). SHIELD STATION.
Bell 464 Sewickley.

Clubs—Duquesne, Allegheny Country.

MRS. BROOKS (Mary Leet Williams).
Brooks, Martha Shields.
Brooks, Frank Faber, Jr.
Brooks, Joseph Judson, III.

BROOKS, MR. J. JUDSON. SHIELDS STATION.
Bell 7 Sewickley.

MRS. BROOKS (Henrietta Faber).
Brooks, Mr. J. Judson, Jr.

BROWNE, MR. D. L. 6112 KENTUCKY AVE.
Bell 737 Hiland.

BROWN, MISS ANNA MOODY.
Browne, Miss Isabella M.

BROWNE, MR. JOSEPH MOODY. 604 MAPLE LANE, SEWICKLEY.
Bell 597 Sewickley.

MRS. BROWNE (Eliza L. Atwell).

Club—Woman's of Sewickley.

Brown, Mr. Charles M. (Yale). Woodland Rd.
Club—Pittsburgh Golf. Bell 60 Hiland.
Mrs. Brown (Mary Botchford).
Brown, Nancy W.
Brown, Charles M., Jr.
Brown, James W.

Brown, Captain Charles William.
608 Academy Ave., Sewickley.
Bell 212 Sewickley.
Clubs—Duquesne, Union, Edgeworth, Allegheny Country, Minneapolis Club.
Mrs. Brown (Alice Greenleaf).
Brown, Miss Mary Agate.
Brown, Miss Theodora Feuillevert.
Brown, Miss Alice Greenleaf.
Brown, Mr. Charles W., Jr.
Brown, Harold DeWolfe.

OTHER MEMBERS OF THE FAMILY

Mr. Jacob Bartlett Brown, 1804 E. 55th St., Cleveland.

Brown, Mr. Henry Graham (Haverford) 5050 Forbes Ave.
Bell 511 Schenley.
Clubs—Duquesne, Pittsburgh, Pittsburgh Golf, Oakmont Country, Allegheny Country, Philadelphia, University of New York.
Mrs. Brown (Nannie Price Pugsley).
Brown, Miss Barbara Winston.
Brown, Miss Elizabeth Sharpless.

Brown, Mr. James Elwyn. 56 Beaver St., Sewickley.
(Yale). Bell 32 Sewickley.
Clubs—Duquesne, Allegheny Country, Yale.
Mrs. Brown (Ella Scott).
Brown, Katherine Louise.
Brown, Priscilla Scott.
Brown, James Elwyn, Jr.
Brown, Charles Neale.

Brown, Captain James Stanley. 3202 Forbes St.
Mrs. Brown (Caroline Shaffer). Bell 836-L Schenley.
At Home Days—Mondays, Wednesdays, Fridays.
Summer Home—Atlantic City, N. J.
Winter Home—Hot Springs, Ark.

Brown, Mrs. James W. (Clara T. Howe). Woodland Road.
Clubs—Pittsburgh Golf, 20th Century. Bell 60 Hiland.
Summer Home—St. Brandon's Isle, Beaumaris, Muskoka Lake, Ontario, Canada.

Brown, Mr. John D. (Harvard). Wexford, Allegheny Co.
Bell 11 Wexford.
Mrs. Brown (Helen Shepard).
Brown, Dorothy W.

Brown, Mr. John Taggart. 25 Thomas Ave., Bellevue.
Bell 286-W Neville.
Mrs. Brown (Lilian Mercur Marshall).
At Home Days—Thursdays.
Brown, Jane Taggart.
Marshall, Mrs. Richard T.

Brown, Mr. Louis. 705 Devonshire St.
Bell 509 Schenley.

Clubs—Duquesne, Country, Pgh. Ath'l. Ass'n, Oakmont Country.

Mrs. Brown (Lulu Eaton).
Brown, Miss Margaret Eaton.

Brown, Mr. Mansfield B. 66 Beaver St., Sewickley.
Mrs. Brown (Miss Taylor). Bell 648 Sewickley.
Brown, Miss Elizabeth R.
Brown, Mr. Mansfield H.

Summer Home—Lake Breeze Farm, North East.

Brown, Mr. Marshall. Liberty and Atlantic Aves.
Mrs. Brown (Annie W. Ardary). Bell 119 Hiland.

Brown, Mr. J. Stuart (Haverford). 839 Ridge Ave.
Bell 461 Cedar.

Clubs—Duquesne, Pittsburgh Golf, Pittsburgh, Allegheny Country, University, Philadelphia.

Mrs. Brown (Lily Shiras Forsyth).
Brown, Miss Lilian.
Brown, Mr. McCleane.
Brown, Mr. Stuart, Jr.
Brown, Laurence.

Summer Home—Upland Farm, Sewickley. Bell 145 Sewickley.

Brown, Mr. Thomas M. (Harvard). 5201 Liberty Ave.
Bell 299 Hiland.

Clubs—Americus.

Mrs. Brown (Elizabeth Moore).

Brown, Mr. Thomas Stephen. 253 N. Dithridge St.
(W. & J.). Bell 856-L Schenley.

Clubs—University, Bellefield, S. A. R.

Mrs. Brown (Sydney Ott Heiskell).
Brown, Matilda Heiskell.
Brown, Mr. Oliver Wellington.

Brown, Mr. W. Harry. Fifth and Murray Hill Aves.
(Allegheny). Bell 606 Hiland.

Clubs—Duquesne, New York Yacht, New York Athletic Country, Ancient and Honorable Artillery Company of Boston.

Mrs. Brown (Margaret Boyle), (Bishop Bowman Institute).

Clubs—20th Century, Women's Club of New York, D. A. R.

Brown, Miss Mary Alice.
Brown, William Henry, Jr.
Boyle, Mr. and Mrs. John D.

Yacht—Visistor II.

Brown, Mr. William Kennedy.
114 Centennial Ave., Sewickley.
Bell 245-L Sewickley.

Club—Duquesne.

Mrs. Brown (Carrie H. Law).
Brown, Miss Christine.
Brown, Miss Rebekah Law.
Brown, Miss Martha H.
Brown, Miss M. Jennie.

Bryar, Mr. W. B. 912 Maryland Ave.
Bell 6281-J Hiland.

Clubs—Country, Pgh. Ath'l. Ass'n., Bellefield.

Mrs. Bryar (Christinia Elliott).
Bryar, Miss Marie Elliott.
Bryar, Mr. W. Edward.

Bryce, Mr. Marion G. 208 Darrah St.
Bell 209 Schenley.

Club—Union, Pgh. Ath'l. Ass'n, Lakewood Country.

Mrs. Bryce (Frances Mehard), (Westminster).
Bryce, Miss Marion Mehard.
Bryce, Mr. James.
Bryce, Mr. Richard M.
Bryce, Mr. Myric W.

Summer Home—Lakewood, N. Y.

Bryce, Mr. Robert D. 315 Second Ave., Homestead.
Bell 120 Homestead.

Mrs. Bryce (Mame A. Wolf).
Earseman, Mr. W. A.
Earseman, Dr. John S.

Buchanan, Mr. Douglass. 1257 Shady Ave.
Bell 5937 Hiland.

Mrs. Buchanan (Sara Eleanore Grayson).
Buchanan, Evelyn Eleanore.
Buchanan, Mr. D. Grayson.
Grayson, Miss A. M.

Buchanan, Mrs. Harris (Katherine Barker). 6113 Howe St.
Bell 5048-J Hiland.

Buchanan, Mr. Isaac Victor, Omaha, Neb.
Buchanan, Mr. George Peter, 600 University Ave., Ithaca, N. Y.

Buchanan, Mr. James Isaac. 330 S .Negley Ave.
Bell 918 Hiland.

(Galt Collegiate Inst.).

Clubs—Duquesne, University, Union, Country, Caledon Mountain Trout, Railroad, New York, Pgh. Ath'l. Ass'n.

Mrs. Buchanan (Eliza Macfarlane), (Hollidaysburg).

Clubs—20th Century, Stanton Heights, D. A. R.

Macfarlane, Mr. Douglas Graham.

Buchanan, Dr. John Jenkins. 1409 N. Highland Ave.
Bell 258 Hiland.

(U. of Penna., U. of Pgh.).

Mrs. Buchanan (Ellen Grier).
Buchanan, Mr. John Grier.
Buchanan, Mr. Edwin Porter.

Buffington, Judge Joseph. 5324 Ellsworth Ave.
Bell 421-L Schenley.

Mrs. Buffington (Mary Alice Simonton).

Club—20th Century.

Buffington, Mr. Joseph, Jr.

BUGHMAN, MR. HENRY C. MOREWOOD AND CASTLEMAN STS.
Bell 8046 Schenley.

Clubs—Duquesne, Country.

MRS. BUGHMAN (Maria Berry).
Bughman, Miss Genevieve.
Bughman, Mr. H. C., Jr.
Bughman, Harry C.
Bughman, Reuben.

OTHER MEMBERS OF THE FAMILY

Mr. and Mrs. George B. Bughman (May Pryor,) Westbank, British Columbia.

BUHL, MR. HENRY, JR. 1241 WESTERN AVE.
Bell 200 Brady.

Clubs—Duquesne, Union, Edgeworth, Country, Pgh. Ath'l. Ass'n.

MRS. BUHL (Louise Miller).

Summer Home—Cloverton Hills, Camp Meeting Road, Sewickley Heights, Sewickley, 410 Sewickley.

BURCHFIELD, MR. ALBERT HORNE. 210 TENNYSON AVE.
Bell 136 Schenley.

Clubs—Duquesne, University, Country, Pgh. Ath'l. Ass'n., Press.

MRS. BURCHFIELD (Clara A. Dicken).
Burchfield, Albert Horne, Jr.

MRS. A. P. BURCHFIELD (I. O. Friesell). 401 S. NEGLEY AVE.
Bell 274 Hiland.
Burchfield, Miss Mary P.
Burchfield, Mr. W. H.

BURCHFIELD, MR. WILLIAM WARMCASTLE. WM. PITT BLVD.
Bell 33 Hazel.

MRS. BURCHFIELD (Elizabeth Stewart).
Burchfield, Miss Laura Ann.
Burchfield, Miss Isabel Comingo.
Burchfield, Mr. William Stewart.

BURCHINAL, MR. HERBERT CLARK. 436 S. PACIFIC AVE.
Bell 4311 Hiland.

MRS. BURCHINAL (Bessie Gertrude Leese).
Burchinal, Herbert Clark, Jr.
Leese, Mrs. Edward R. (Hettie Blackburn).

BURGWIN, MR. AUGUSTUS P. (Trinity). 5210 PEMBROKE PLACE.
Bell 250 Schenley.

Clubs—Pittsburgh, Pittsburgh Golf, Metropolitan Club of Washington, University Club of New York, Pgh. Ath'l. Ass'n.

MRS. BURGWIN (Mildred Carlisle).
Burgwin, Mildred Carlisle.
Burgwin, Mr. Pierce Butler Carlisle.

BURGWIN, MR. GEORGE COLLINSON (Trinity). 311 CRAFT AVE.
Bell 147 Schenley.

Clubs—Pittsburgh Golf, Pittsburgh.

MRS. BURGWIN (Mary Blair).

Clubs—20th Century, Pittsburgh Golf.

Burgwin, Miss Mary Blair.
Burgwin, Miss Margaret C.
Burgwin, Mr. Hill.
Burgwin, Mr. George Collinson, Jr.
Burgwin, Mr. John Ormsby.

Summer Home—Marisbrooke, Westmoreland Co.

BURGWIN, MR. HENRY P. (Racine). 400 S. LINDEN AVE.
Bell 6256-J Hiland.

MRS. BURGWIN (Effie B. James).
Burgwin, Mr. Howard James.
Burgwin, Mr. Hasell Hill.

BURGWIN, MR. JOHN H. K. 918 BELLEFONTE ST.
Bell 5297-R Hiland.

MRS. BURGWIN (Ruth Leeds Kerr).
Burgwin, Mary Phillips.

BURGWIN, MISS MARY. 5312 PEMBROKE PLACE.
Bell 1875-L Schenley.

BURKE, MR. GEORGE W. 6307 BARTLETT ST.
Bell 1680 Hiland.

MRS. BURKE (Alice Harper).

BURKE, MR. JAMES FRANCIS (U. of M.). 939 SHERIDAN AVE.
Bell 409 Hiland.

Clubs—Duquesne, Country, Army and Navy, Washington.

MRS. BURKE (Josephine Burch Scott), (Detroit Seminary).
Burke, Josephine Frances.
Burke, James Scott.

Summer Home—Lingermore, Beaumaris, Lake Muskoka, Ontario, Canada.
Winter Home—Washington, D. C.

BURLEIGH, MR. CLARENCE. 3454 FORBES ST.
Bell 559 Schenley.

Clubs—Duquesne, Union.

BURLEIGH, MR. CLARENCE, JR. N. NEGLEY AND WELLESLEY AVES.
(U. of Pgh., Pgh. Law School). Bell 5925 Hiland.

MRS. BURLEIGH (Marguerite Brown).
Burleigh, Ida Jeanette.
Burleigh, Florence Marguerite.

BURT, DR. JAMES C. 5024 CASTLEMAN ST.
Bell 273 Schenley.

MRS. BURT (Margaret J. Chalfant).

BYERS, MRS. A. M. (Martha Fleming). 905 RIDGE AVE.
Bell 497 Cedar.

Byers, Mr. Eben M. (Yale).

Clubs—Duquesne, Allegheny Country, University, Pittsburgh Golf, Pittsburgh.
Summer Home—Sewickley Heights, Sewickley. Bell 560 Sewickley.

BYERS, MR. J. FREDERIC (Yale). 911 RIDGE AVE.
Bell 1171 Cedar.

Clubs—Duquesne, Allegheny Country, Pittsburgh Golf, Pittsburgh, University, Pgh. Ath'l. Ass'n.

MRS. BYERS (Caroline Morris).

Summer Home—Sewickley Heights, Sewickley. Bell 14 Sewickley.

Byram, Mrs. Henry Herbert (Lillie B. Van Kirk).
5414 Ellsworth Ave.
Bell 1295 Hiland.

Club—20th Century.

Van Kirk, Mrs. William.
Coolidge, Mr. and Mrs. George Greer (Ethel Byram).

OTHER MEMBERS OF THE FAMILY

Mr. Herbert F. Byram, Sacramento, California.

Byrnes, Mr. Clarence Parchall (U. of M.).
Academy Ave., Sewickley.
Bell 121 Sewickley.

Clubs—Duquesne, University, Allegheny Country, Edgeworth.

Mrs. Byrnes (Mary Melvin Barrett).
Byrnes, Martha Barrett.

Cadman, Mr. Alexander Watson.
155 Washington St., Edgewood.
Bell 492 Wilkins.

Club—Edgewood.

Mrs. Cadman (Kate Malvern Kennedy).
Cadman, Miss Elizabeth Kennedy.
Cadman, Mr. Mathew McWhinney.
Cadman, Mr. Ralph Watson.
Cadman, Mr. Alexander Morris.
Cadman, Mr. Wilson Kennedy.
Cadman, Mr. Richard Allan.

Cain, Mr. M. Busch. 1104 Bidwell St.
Mrs. Cain (Clara Lambert). Bell 164-W Brady.

Caldwell, Mrs. John (Lyda J. Miller).
Washington St., Edgewood.
Bell 11 Wilkins.

Caldwell, Mr. Robert B. 219 Lytton Ave.
Bell 1595 Schenley.

Clubs—Duquesne, Pgh. Ath'l. Ass'n.

Mrs. Caldwell (Luella Pendleton).
Caldwell, John Pendleton.

Callery, Mr. James Dawson. 4875 Ellsworth Ave.
(Notre Dame). Bell 580 Schenley.

Clubs—Duquesne, Country, Allegheny Country, University, Metropolitan of Washington, Railroad of New York.

Mrs. Callery (Julia Van Bibber Welch).
Callery, Miss Marcella.
Callery, Mary Kenna.
Callery, Frances A.
Callery, Mr. James Dawson, Jr.
Callery, Mr. William.
Callery, Mr. Charles.
Callery, George Lewis.

Summer Home—Brielle, N. J.

Calvert, Mr. George H. (U. of Pgh.).
293 Butler St., Etna.
Bell 20-W Sharpsburg.

Clubs—Duquesne, University, Union, Pgh. Ath'l. Ass'n., Allegheny Country, Oakmont Country.

Calvert, Mrs. A. H.

Summer Home—Glenshaw R. F. D. No. 1. Bell 59 Glenshaw.

CAMP, MR. JAMES M. 1626 WIGHTMAN ST.
MRS. CAMP (Isabella Wightman). Bell 371-J Schenley.

CAMPBELL, MR. HARRY C. 19 CHESTNUT ST., SEWICKLEY.
Bell 533-L Sewickley.
MRS. CAMPBELL (Jennie P. Herbst).
Campbell, Mr. B. Todd.

CAMPBELL, MR. DAVID HERBST. 27 CHESTNUT ST., SEWICKLEY.
MRS. CAMPBELL (Margaret Schroth).
Campbell, Ann Blair.
Campbell, Phœbe Jane.

CAMPBELL, MRS. HUGH CRAIG (Elizabeth M. Miller).
6410 BEACON ST.
Bell 677 Hiland.

CAMPBELL, MR. WILSON A.
WOODLAND ROAD, AND EAST DRIVE, SEWICKLEY.
Club—Edgeworth. Bell 432-J Sewickley.
MRS. CAMPBELL (Alice Clause).
Campbell, Lewis Clause.

CAMPBELL, REV. WM. O., D.D. 205 THORN ST., SEWICKLEY.
(W. & J.).
MRS. CAMPBELL (Mary Shaw).
Campbell, Miss Mary.
Campbell, Miss Margaret.

OTHER MEMBERS OF THE FAMILY

James S. Campbell Esq., Glen Osborne.

CANFIELD, MISS. 7235 PENN AVE.
Bell 4943 Hiland.
Canfield, Miss Harriett B. (Pgh. Female College).

CAPEL, MRS. JAMES T. (Sophia Daub), (Madame Clemen's School). HOMEWOOD AVE. AND THOMAS BLVD.
Capel, Miss Frank. Bell 65-R Hiland.

OTHER MEMBERS OF THE FAMILY

Mr. and Mrs. Cecil Hames (Emilie Capel), Banbury, Oxfordshire, England.

CAPPEAU, MR. J. P. 153 DITHRIDGE ST.
Club—Pgh. Ath'l. Ass'n. Bell 351-J Schenley.
MRS. CAPPEAU (Ida M. Jack).
Cappeau, Mr. Joseph Phillip, Jr.
Cappeau, Mr. John William.

CAPEN, MR. JEROME E. 5874 DARLINGTON ROAD.
Club—Union. Bell 1114 Hiland.
MRS. CAPEN (Laura Pearle Pinckard).
At Home Days—Thursdays.
Howard, Miss Clara E.

CARD, MRS. WILLIAM WARREN (Maria Llewellyn).
WOODLAND ROAD.
At Home Days—Saturdays. Bell 451 Hiland.
Card, Miss Ruth Llewellyn.
Winter Home—Paris.
Summer Home—Ravenscroft, Seal Harbor, Mt. Desert, Maine.

CARLIN, MR. WILLIAM J. 939 HEBERTON AVE.
Bell 1372 Hiland.
MRS. CARLIN (Harriet A. Braden).
At Home Days—Fridays.

CARLIN, MR. DAVID N. DOUGLASS AVE.
MRS. CARLIN (Carolyn F. Curll).

CARNAHAN, MR. THOMAS D. 356 GRAHAM ST.
Bell 2809 Hiland.
MRS. CARNAHAN (Nannie M. White).
Carnahan, Miss Jane L.
Carnahan, Miss Elizabeth C.
Carnahan, Miss Agnes K.
Carnahan, Mr. Robert B.

CARNAHAN, MR. THOMAS E. 433 DENNISTON AVE.
Bell 213-W Hiland.
Carnahan, Mr. Harvey J.
Saltsman, Mrs. Elizabeth.
Saltsman, Miss Florence M.
Saltsman, Mr. Frank.

CARNAHAN, MR. WILLIAM E. FIFTH AND S. HIGHLAND AVES.
Bell 935 Hiland.
MRS. CARNAHAN (Melissa S. McKee).

CAROTHERS, MRS. W. M. (Gertrude Robbins), (Mt. Holyoke).
625 CLYDE ST.

CARPENTER, MR. HENRY. 119 NORTH AVE., WILKINSBURG.
Bell 1252-L Wilkins.
MRS. CARPENTER.
Carpenter, Miss Georgianna.
Carpenter, Miss Gray Ruth.
Carpenter, Miss Sara R.
Carpenter, Mr. Henry P.

CARPENTER, MR. JAMES MCFADDEN. 424 N. NEGLEY AVE.
Bell 3329-J Hiland.
Club—Union
Carpenter, Miss Alice Lazear.
Carpenter, Miss Eleanor.
Carpenter, Mr. James McFadden, Jr.

CARPENTER, MR. H. A. (Yale). CAMP MEETING ROAD, SEWICKLEY.
Bell 859 Sewickley.
Clubs—Union, Allegheny Country, Yale.
MRS. CARPENTER (Jessamine Walker).
Club—Woman's Club of Sewickley.

CARR, MRS. PASCHAL (Mary Ricketson). 931 RIDGE AVE.
Bell 644 Cedar.
Summer Home—Ricketson's Point, Mass.

CARR, MR. WESLEY GOULD (Dartmouth). 6112 HOWE ST.
Bell 833-R Hiland.
Clubs—University, Oakmont Country, Dartmouth of New York.
MRS. CARR (Esther M. Williams).
Club—20th Century.
Carr, Houghton.
Carr, Wesley Gould, Jr.
Summer Home—Overlook, Provincetown, Mass.

CARR, MR. WILLIAM A. 218 NORTH AVE., WEST.
Bell 1874 Cedar.

Club—Union, Pgh. Ath'l. Ass'n.

MRS. CARR (Ella Canfield), (Pgh. Female College).

CARROLL, MR. WALTER C. (Princeton). 720 SHADY AVE.
Bell 5197 Hiland.

Clubs—Duquesne, Allegheny Country, University, Pgh. Ath'l. Ass'n.

MRS. CARROLL (Edith Gibbs).
Carroll, Katherine.
Carroll, Mary Edith.
Carroll, Florence.
Carroll, W. Cockrill, Jr.

CARROLL, MR. ALEXANDER ROOK. 5811 STANTON AVE.
Bell 4357-R Hiland.

MRS. CARROLL (Elizabeth Baggaley), (Bryn Mawr).
Carroll, Alexander Rook, Jr.

CARROLL, MRS. HELEN ROOK (Helen E. Rook).
PENN AND HOMEWOOD AVES.
Carroll, Mr. Alfred Howard. Bell 48 Hiland.
Tieman, Mr. Hugh P.
Tieman, Mrs. (Harriet Carroll).

CARROLL, DR. THOMAS B. 326 S. HIGHLAND AVE.
Bell 3566 Hiland.

CARSON, MR. JOHN D. 13 THORN ST., SEWICKLEY.
Bell 663-R Sewickley.

MRS. CARSON (Ada R. Johnston), (Steubenville Seminary).

Club—Woman's of Sewickley.

Carson, Mr. John Renshaw.
Carson, Mr. Joseph Robb.

CARSON, MR. ROBERT, JR. 4941 CENTRE AVE.
Bell 1563 Schenley.

MRS. CARSON (Martha Porter Ewing).

Clubs—20th Century, Colonial Dames.

Carson, Robert, III.

CARTWRIGHT, DR. H. B. (U. of Chicago). 381 S. HIGHLAND AVE.
Bell 741 Hiland.

MRS. CARTWRIGHT (Emma Wesley).
Cartwright, Mr. Harry Wesley.

CASSIDY, MRS. EDWARD T. P. O. BOX 1744, PITTSBURGH.

CASSIDY, MR. WILLIAM H. 622 ST. JAMES ST.
Bell 647 Schenley.

Clubs—Duquesne, University.

MRS. CASSIDY (Margaret S. Beaver).
Cassidy, Miss Ella Knowlton.
Cassidy, Mr. James Porter.

Summer Home—Kewekyik, Beaumaris, Muskoka Lake, Ontario, Canada.
Yacht—EDITH ANN.

CAVITT, MR. ALFRED MCKEE. 5600 BAUM ST.
Cavitt, Miss Carrie. Bell 406 Hiland.
Cavitt, Miss Asenath Elliott.
Cavitt, Miss Margaret.

CHALFANT, MR. EDWARD C. (Lafayette). 544 PAULSON AVE.
Bell 3341 Hiland.
Clubs—Duquesne, University, Pgh. Ath'l. Ass'n.
MRS. CHALFANT (Fanny O'H. Barr).
Chalfant, Marie D.
Chalfant, Edward T.

CHALFANT, MRS. GEORGE A. (Margaret J. Bell).
5024 CASTLEMAN ST.
Chalfant, Mr. Charles C. Bell 273 Schenley.
Chalfant, Mr. A. M.
Burt, Dr. and Mrs. James C. (Margaret J. Chalfant).

CHALFANT, REV. GEORGE W., D.D. (W. & J.).
1309 SHERIDAN AVE.
Bell 4545 Hiland.
MRS. CHALFANT (Sarah E. Moore), (Saltsburg Seminary).
Chalfant, Mr. George N.
Chalfant, Mr. William Berger.
Moore, Miss Mary R.

CHALFANT, MR. HENRY. 915 RIDGE AVE.
Bell 400 Cedar.
Clubs—Duquesne, Pittsburgh, Allegheny Country.
MRS. CHALFANT (Harriet Watson).
Chalfant, Eleanor.
Chalfant, Martha Sewell.
Chalfant, Henry, Jr.

CHALFANT, MISS ISABELLA 308 E. NORTH AVE.
Chalfant, Miss Eleanor. Bell 7 Cedar.
Chalfant, Miss Annie.
Summer Home—Kennebunkport, Maine.

CHALFANT, MR. JOHN WEAKLEY.
129 LINCOLN AVE., EDGEWOOD.
Bell 1726-J Wilkins.
(Worcester Poly'c. Inst. and Pgh. Law School).
Clubs—Duquesne, University, Edgewood Country.
MRS. CHALFANT (Elizabeth Gerry Briggs), (Penna. College for Women).
Club—20th Century.
Chalfant, Charles Briggs.
Chalfant, John Weakley, Jr.

CHALFANT, DR. SIDNEY A. (U. of Penna.). 5713 RIPPEY ST.
Clubs—University, Stanton Heights Golf. Bell 2564 Hiland.
MRS. CHALFANT (Edith List).
Chalfant, Evaline.

CHALLINOR, G. OLIVER, D.D.S. 816 IVY ST.
(W. & J., U. of Penna.). Bell 6522-R Hiland.
Club—Pgh. Ath'l. Ass'n.
MRS. CHALLINOR (Lilian R. Fogel), (Dickison Seminary).

CHALLINOR, MR. JAMES FAWCETT. 5530 STANTON AVE.
Bell 2004-J Hiland.
(Mount Union).

Clubs—Pgh. Ath'l. Ass'n., Stanton Heights Golf.

MRS. CHALLINOR (Carrie Broad).
Challinor, J. Oliver.

CHALLINOR, MR. THOMAS FAWCETT. 5859 HOBART AVE.
(Mount Union). Bell 5440-J Hiland.

Club—Pgh. Ath'l. Ass'n.

MRS. CHALLINOR (Margaretta Gilfilan Alexander).
Challinor, Miss Margaret Woodland.
Challinor, Mr. David.
Challinor, Mr. Thomas Lloyd.

CHANTLER, DR. ISRAEL B. 537 BEAVER ST., SEWICKLEY.
Club—Edgeworth. Bell 5 Sewickley.

MRS. CHANTLER (Anna Staub).
Chantler, Miss Helen Cooper.
Chantler, Miss Mary Huey.
Chantler, Mr. Lewis Willard.

CHANTLER, MR. THOMAS DRUMMOND. 425 MOREWOOD AVE.
(Cornell). Bell 1143 Schenley.

Clubs—Duquesne, Pittsburgh Golf, Oakmont Country.

MRS. CHANTLER (Hannah Thomas), (Bishop Bowman Inst.).

Clubs—20th Century, Tuesday Musical.
At Home Days—Saturdays.

Chantler, Miss Mary Cooper.
Chantler, Miss Rachel Romaine.
Chantler, Mr. D. Everett.
Chantler, Thomas Drummond, Jr.

CHAPLIN, MR. JAMES CROSSAN.
245 FREDERICK AVE., SEWICKLEY.
Bell 207 Sewickley.

MRS. CHAPLIN (Fanny Campbell).
Chaplin, James Crossan, III.
Chaplin, David Campbell.

CHAPLIN, MRS. MARTHA H. (Martha Harris).
336 HENRY AVE., SEWICKLEY.
Bell 205 Sewickley.

Chaplin, Miss Virginia R.
Chaplin, Miss Mary Crossan.

MRS. M. B. CHAPLIN (Kitty S. Craig), (Penna. College for Women). BANK AND WALNUT STS., SEWICKLEY.
Bell 221 Sewickley.

Brooks, Mrs. A. M. (Mary Craig Chaplin).
Brooks, Alexander Montgomery.
Chaplin, Miss Sara Crossan.
Chaplin, Mr. William Craig.

CHAPLIN, MRS. WILLIAM WILSON (Annie Knox).
312 S. EVALINE ST.
Chaplin, Miss Ethel Barr. Bell 1269-L Hiland.
Chaplin, Mr. G. Knox.

CHESS, MR. HARVEY B. 5567 AYLESBORO AVE.
Bell 1959 Schenley.

MRS. CHESS (Annie B. Boles).
Chess, Mr. Philip.

CHESS, MR. HARVEY BUCHANAN, JR. 814 AIKEN AVE.
Bell 1246-W Schenley.

Club—S. A. R.

MRS. CHESS (Blanche Leard), (Wilson).

Club—College Club of Pittsburgh.

CHESS, MR. WALTER. 1440 WIGHTMAN ST.
Bell 1618 Schenley.

MRS. CHESS (Mary Stowe Boles), (Wesleyan).

Club—Pittsburgh Golf, D. A. R.

Chess, Miss Dorothea Dalrymple.
Chess, Miss Mary Oliva.
Chess, Martha Ann.
Chess, David Walter.

CHESSROWN, MRS. A. V. (Sarah Jane Phillips).
5443 FIFTH AVE.
Bell 47 Hiland.

CHESSROWN, MR. JOHN PHILLIPS. 6429 DARLINGTON ROAD.
Bell 5967 Hiland.

MRS. CHESSROWN (Myrtle L. Russell).

CHESTER, MRS. THOMAS (Lucy M. Allen). 120 N. NEGLEY AVE.
Bell 1068 Hiland.

At Home Days—Mondays.

Chester, Miss Jean Campbell.
Chester, Mr. Roderick Mackenzie.
Bulger, Mrs. Margaret (Margaret Bryers).

CHESTER, MR. W. D. (U. of Illinois).
238 THORN ST., SEWICKLEY.
Bell 380 Sewickley.

Clubs—Duquesne, Pgh. Ath'l. Ass'n., Allegheny Country, Edgeworth.

MRS. CHESTER (Margaret Smith), (National Park Seminary).

Club—Allgeheny Country.

CHEYNE, MR. JAMES ALEXANDER. 7204 THOMAS BLVD.
Bell 1470 Hiland.

MRS. CHEYNE (Gertrude Adeline Rockwell).
Cheyne, Miss Eleanor.
Cheyne, Mr. Rockwell.

Summer Home—Camp Cheyne, Old Forge, Adirondacks, N. Y.

CHEYNEY, MRS. E. L. (Mary E. Gitson).
WESTMINSTER APTS., AIKEN AND WESTMINSTER STS.
Bell 675-W Schenley.

Cheyney, Mr. Edwin L.

CHILDERS, MR. CHARLES E. E. 508 N. HIGHLAND AVE.
Bell 2161-L Hiland.

(Cambridge University, England, Trinity College).

Clubs—Duquesne, University, Traffic, Church Club of the Diocese. Brooks' Club, London, England.

CHILDS, MR. ALBERT HENRY (Yale). 447 AMBERSON AVE.
Bell 6 Schenley.

Clubs—Duquesne, Pittsburgh Golf, University Club of New York.

MRS. CHILDS (Nannie Price).

Summer Home—Port Hope, Ontario, Canada.

CHILDS, MR. ASA P., JR. 607 SHADY AVE.
Bell 356 Hiland.

Clubs—Pittsburgh, Pittsburgh Golf.

MRS. CHILDS (Caroline Denny Corcoran).
Childs, Mr. Joseph DuBarry.
Childs, Mr. William St. Clair.
Corcoran, Mrs. Annie Denny.

CHILDS, MR. CLINTON L. (Yale). 653 MOREWOOD AVE.
Bell 197 Schenley.

Clubs—Duquesne, Pittsburgh, Allegheny Country, Pittsburgh Golf, Yale.

MRS. CHILDS (Isabel Walker Pontefract).
Childs, Elizabeth Pontefract.

Clubs—Allegheny Country, Pittsburgh Golf.
Summer Home—Bagatelle, Shields.

CHILDS, MRS. FRANCES MCCOOK. 384 S. HIGHLAND AVE.
Childs, Miss Elizabeth W. Bell 220 Hiland.

CHILDS, MR. HARVEY L. (U. of Pgh.). 653 MOREWOOD AVE.
Bell 197 Schenley.

Clubs—Pittsburgh Golf, Pittsburgh, University, Pgh. Ath'l. Ass'n., Stanton Heights Golf.

CHILDS, MR. HARVEY, JR. (Yale). 817 DEVONSHIRE ST.
Bell 8 Schenley.

Clubs—Duquesne, Pittsburgh, Pittsburgh Golf, Algonquin and Essex County of Boston, Union League of New York.

MRS. CHILDS (Anna D. Blair).
Childs, Harvey, III.
Childs, Blair.

Summer Home—Penn Sylvan Farm, Stoope Ferry, Bell 171 Coraopolis..

CHILDS, MRS. HOWARD (Lilly Rankin). 812 AIKEN AVE.
Bell 2578-J Schenley.

Childs, Mr. Rankin.
Childs, Mr. James Asa.

CHILDS, MR. JAMES HAROLD (Yale). 943 LYNNDALE AVE.
Bell 62 Cedar.

Clubs—Pittsburgh, Allegheny Country.

MRS. CHILDS (Alice F. Walton).
Childs, Alice Walton.
Childs, Mary.

Summer Home—Orchard Hill, Sewickley Heights. Bell 150 Sewickley.

CHILDS, MISS MARTHA H. 206 S. LINDEN AVE.
Bell 1017 Hiland.

OTHER MEMBERS OF THE FAMILY

Capt. Marshall Childs, Fort Lawton, Wash.

CHILDS, MR. THOMAS HOWE. FIFTH AVE. AND WOODLAND RD.
Clubs—Pittsburgh, Pittsburgh Golf. Bell 215 Hiland.
MRS. CHILDS (Augusta H. Knevals).
Childs, Anna Knevals.

CHISLETT, MR. RICHARD EDWARDS (Troy).
5131 ELLSWORTH AVE.
Clubs—Union. Bell 673 Schenley.
MRS. CHISLETT (Mary B. Renshaw), (Penna. College).
Club—College.
Chislett, Miss Margaret K.
Chislett, Miss Rebecca F.
Chislett, Miss Alice E.
Chislett, Mr. John R.
Summer Home—Hazard Island, Georgian Bay, Canada.

CHRISTIE, REV. DR. ROBERT (Miami). 723 RIDGE AVE.
Bell 1184-L Cedar.
MRS. CHRISTIE (Pauline Watson).
Christie, Miss Mary R.
Christie, Mr. Robert D.

OTHER MEMBERS OF THE FAMILY

Rev. and Mrs. John W. Christie (Ruth Bigelow).
Catherine Christie. 1362 E. Long St., Columbus, Ohio.

CHRISTY, MRS. GEORGE H. 403 FREDERICK AVE., SEWICKLEY.
Bell 99 Sewickley.
Christy, Miss Ethel W.
Christy, Miss Abby F.
Christy, Mr. B. H.

CHRISTY, MR. MARSHALL ANDREWS. ACADEMY AVE., SEWICKLEY.
(Princeton, Harvard Law). Bell 124 Sewickley.
(Princeton, Harvard Law).
Clubs—Pittsburgh, Allegheny Country, Edgeworth.
MRS. CHRISTY (Irene B. McVay).
Club—Allegheny Country.
Christy, Sarah Marshall.
Christy, Annie Huntingdon.

CHUBB, MR. CHARLES FRISBIE (U. of M.).
17 RIVER AVE., SEWICKLEY.
Clubs—Duquesne, University, Allegheny Country.

CHURCH, MR. SAMUEL HARDEN. 4781 WALLINGFORD ST.
Bell 1452 Schenley.
Clubs—Duquesne, Pittsburgh Golf, Country, University, Junta, Pgh. Ath'l. Ass'n., National Liberal, London; Author's New York.
MRS. CHURCH (Bertha Jean Reinhart).
Church, Katharine.
Church, Reginald Reinhart.

CIMIOTTI, MR. GEORGE EDWARD. 5716 WELLESLEY AVE.
Bell 4931-R Hiland.
MRS. CIMIOTTI (Carrie Angell).
Cimiotti, Dale Edward.
Cimiotti, Richard Angell.

CLANEY, MR. CLIFFORD DICKINSON. 953 WESTERN AVE.
Bell 2584-J Cedar.

MRS. CLANEY (Helen Cressler).

CLAPP, MR. DEWITT C. 718 AMBERSON AVE.

CLAPP, MR. FREDERICK GARDNER. 520 E. ST., OAKMONT.

MRS. CLAPP (Miss Ripley).
At Home Days—Tuesdays.
Summer Home—Duxbury, Mass., and Dorchester, Mass.

CLAPP, MR. GEORGE HUBBARD. EDGEWORTH.
Bell 42 Sewickley.

Clubs—Duquesne, Edgeworth, Allegheny Country, Engineers' of New York.

MRS. CLAPP (Anne Wardrop Love).
Club—Allegheny Country.
Clapp, Miss Katherine Denning.

CLARK, MR. EDGAR CURTIS. 916 AIKEN AVE.
Bell 103 Schenley.

Clubs—Pgh. Ath'l. Ass'n.

MRS. CLARK (Bessie Catherine Wilcox).
Clark, Marian Wilcox.
Clark, Robert Curtis.

CLARK, MR. J. MURRAY. 165 NOBLE AVE., CRAFTON.
Bell 387 Crafton.

MRS. CLARK (Margaret Anna Clark).
Clark, Miss Romaine P.
Clark, Mr. Murray S.
Elliott, Rev. S. E.

CLARK, MR. JAMES MURDOCH. 6847 PENN AVE.
(W. & J., Columbia). Bell 1399 Hiland.

Clubs—Duquesne, Country, Pgh. Ath'l. Ass'n.

MRS. CLARK (Jean McClean Swan).
Clark, James Murdoch, Jr.
Summer Home—Gloucester, Mass.

CLARK, MR. W. L. 6810 THOMAS BLVD.
Bell 1651-L Hiland.

Clubs—Pgh. Ath'l. Ass'n., Union, Country.

MRS. CLARK (Genevieve Bush), (Allegheny).
Clubs—D. A. R.
Clark, Gilbert A.

CLARKE, MR. EBEN B. 5201 WESTMINSTER PLACE.
Club—Oakmont. Bell 1647 Schenley.

MRS. CLARKE (Margaret Fielder).
Clarke, Miss Edith Frothingham.
Clarke, Miss Louise Fielder.
Clarke, Mr. Alexander Fielder.

CLARKE, MR. ROBERT P. 736 BEAVER ST., SEWICKLEY.
Bell 114-J Sewickley.

MRS. CLARKE (Lenora Higinbotham).
Clarke, Mr. Robert P., Jr.
Clarke, Mr. William H.
Clarke, James.

Summer Home—Eastern Shore, Chespakeake Bay.

CLARKSON, MR. GEORGE T. 1253 SHADY AVE.
Club—Pgh. Ath'l. Ass'n. Bell 604 Hiland.

MRS. CLARKSON (Caroline M. Bell).

Clubs—20th Century, Pittsburgh Whist, D. A. R., Daughters of 1812.

Clarkson, Mr. William Floyd.
Bell, Mr. William J.

Summer Home—618 S. Sassafras St., Erie.

CLARKSON, MRS. THOMAS C. (Eliza Zug). 6117 HOWE ST.
Bell 2590 Hiland.

CLAUSE, MR. WILLIAM LEWIS. ACADEMY AVE., SEWICKLEY.
Bell 411 Sewickley.

Clubs—Duquesne, Edgeworth, Allegheny Country.

MRS. CLAUSE (Elizabeth Ann Fish).
Clause, Mr. Robert Lewis (Cornell).

Summer Home—Norwood Lodge, Redwood P. O., Muskoka Lake, Ontario, Canada.

CLAY, MR. FRANCIS W. H. (Cornell, Columbia).
421 LOCUST ST., EDGEWOOD.
Clubs—University, Edgewood, S. A. R. Bell 1707-R Wilkins.

MRS. CLAY (Jane S. Watson), (Penna. College for Women).

Clubs—Tuesday Musical, Edgewood.

Clay, Mary Bair.
Clay, Watson.
Clay, Frank, Jr.

CLAYPOOL, MR. GEORGE LAWRENCE. 913 AIKEN AVE.
Bell 4716 Hiland.

Clubs—Duquesne, Oakmont Country, Pgh. Ath'l. Ass'n.

MRS. CLAYPOOL (Charlotte Crothers).

Clubs—Oakmont Country, 20th Century.

Crothers, Mrs. Mary Ritchie.

CLEMSON, MR. DANIEL M., HIGHMONT, FIFTH NR. SHADY AVE.
Bell 325 Hiland.

Clubs—Duquesne, Country, Pgh. Ath'l. Ass'n., University, Stanton Heights Golf.

MRS. CLEMSON (Alice Gardner).

Club—20th Century.

OTHER MEMBERS OF THE FAMILY

Mr. and Mrs. John Clemson, 819 Lovejoy St., Portland, Oregon.

CLEMSON, MR. RALPH E. OAK GABLES, WOODLAND ROAD.
Bell 2320 Hiland.

Clubs—Duquesne, Country, Pgh. Ath'l. Ass'n.

MRS. CLEMSON (Alice Louise Miller).
Clemson, Richard Ernest.

Summer Home—Beaumaris, Muskoka Lake, Ontario, Canada.

CLIFFORD, MR. THOMAS CUSHING. 710 IVY ST.
Bell 2029 Hiland.

Clubs—Pgh. Ath'l. Ass'n., Edgewood, Edgewood Country.

MRS. CLIFFORD (Annie Mackenzie).
Clifford, Miss Lois Irene.

CLOSE, MR. CLIFTON HENRY. 5700 WELLESLEY AVE.
(Cornell, U. of Penna.).

Clubs—University, Union, Pgh. Ath'l. Ass'n.

MRS. CLOSE (May Elizabeth Lemmon), (Birmingham).

Club—West Penn Hospital Cot.
At Home Days—Tuesdays.

Close, Mary Elizabeth.
Close, Anna Kathryn.
Lemmon, Mrs. Mary Elizabeth.
Lemmon, Mr. Brice Walter.

CLYDE, MR. WILLIAM GRAY. 720 N. NEGLEY AVE.
(Penna. Military). Bell 4978 Hiland.

Clubs—Duquesne, Country, Pgh. Ath'l. Ass'n., Army and Navy of New York.

MRS. CLYDE (Margaret B. Johnson), (Moravian Seminary).
Clyde, Miss Emma Lillian.
Clyde, Mr. William Johnson.

COARD, MR. ROBERT D. HOWE ST. AND DENNISTON AVE.
MRS. COARD (Mary McKee Smith).

Clubs—New Era, Women's Club of Pittsburg.

Smith, Mrs. Anna C.

COCHRAN, MRS. MANSFIELD B. (Mary S. Hampton).
FREDERICK AVE. AND WALNUT ST., SEWICKLEY.
Bell 298 Sewickley.

Cochran, Miss Caroline Hampton.

Summer Home—Hampton Farm, Edgeworth.

COCHRAN, MR. ROBERT DAVIS. FREDERICK AVE., SEWICKLEY.
Bell 568-R Sewickley.

MRS. COCHRAN (Ame Ewing Read).
Cochran, Robert Davis, Jr.
Cochran, Ewing Hampton.

COCHRANE, MR. W. H. 1130 HEBERTON AVE.
MRS. COCHRANE.

COFFIN, MR. EDWARD P. 119 RIVER AVE., SEWICKLEY.
Bell 236-L Sewickley.

Club—Edgeworth.

MRS. COFFIN (Bertha K. Covode).
Coffin, Mr. Joseph Covode.

COFFIN, MR. WILLIAM CAREY (U. of Pgh.). 5930 HOWE ST.
Bell 2302 Hiland.

Clubs—Duquesne, University, Country, Pgh. Ath'l. Ass'n., Engineers' Club of New York City.

MRS. COFFIN (Vida Hurst), (Brook Hall).
Coffin, Miss Mary Olver.
Hurst, Mr. Lawrence Barrett.

Summer Home—Green Gables, Coraopolis Heights. Bell 197-J Coraopolis.

COHEN, MR. JOSIAH. MARYLAND AVE., COR. HOWE ST.
Bell 2800 Hiland.
MRS. COHEN (Carrie Naumberg).

COLE, MR. CHARLES LAWRENCE. 950 RIDGE AVE.
Clubs—Duquesne, Allegheny Country. Bell 2021 Cedar.
MRS. COLE (Sarah M. Kerr).
Cole, Miss Edith G.

COLE, MR. SAMUEL FRASER. 323 CHESTNUT ST., SEWICKLEY.
Club—Edgeworth. Bell 7 Sewickley.
MRS. COLE (Amelia deSales Ihmsen), (Mt. Aloysius).
Club—Women's Club of Sewickley.
Cole, Miss Elizabeth Ihmsen.
Cole, Miss Marie Miller.
Cole, Mr. Charles Fraser.

COLEMAN, MR. J. HARVEY. 5811 WELLESLEY AVE.
Bell 6048-J Hiland.
MRS. COLEMAN (Mary Moreland).

COLLINGWOOD, MR. DAVID FOULK. 524 JONES AVE., BRADDOCK.
Clubs—Duquesne, Edgewood Country. Bell 36 Braddock.
MRS. COLLINGWOOD (Mary E. Kirkpatrick).
Collingwood, Miss Rebecca Bell.
Collingwood, Mr. Allen Kirkpatrick.
Kirkpatrick, Mrs. Allen.
Kirkpatrick, Mr. Allen, Jr.

COLLINS, MR. FLETCHER. 5635 WOODMONT ST.
Bell 1711-J Schenley.
MRS. COLLINS (Elizabeth Sellers). (Farmington).
Collins, Fletcher, Jr.

COLLINS, MRS. HENRY EATON (Amelia Young).
321 S. DALLAS AVE.
Bell 84 Hiland.

OTHER MEMBERS OF THE FAMILY

Mr. and Mrs. D. Hayden Collins.
Mr. George E. Collins.
Mr. Palmer Collins.

COLLINS, MR. HENRY LAFAYETTE. 850 RIDGE AVE.
Bell 1803 Cedar.
MRS. COLLINS (Elizabeth Burd Thaw).
Collins, Henry Lafayette, Jr.
Collins, William Thaw.

COLLORD, MRS. JAMES (Sarah Leonard). 5057 FIFTH AVE.
Collord, Miss. Bell 222 Schenley.
Collord, Mr. George Leonard.

COLVIN, MR. LEVI. 349 PACIFIC AVE.
Bell 2213-J Hiland.
MRS. COLVIN (Emma Cannon).
Colvin, Miss Sara P.
Colvin, Elizabeth.
Colvin, Lelia C.
Colvin, William.

Colvin, Mrs. William (Katherine Sloane). 311 Graham St.
Bell 5273-L Hiland.

Colvin, Mr. Lee.
Colvin, Mr. William Pew.

Connell, Mr. William H. 7 Colonial Place.
Bell 954-R Schenley.

Mrs. Connell (Emma Pyle).
Connell, Elizabeth O.
Connell, William H., Jr.

Connelly, Mr. Christian Lange. 3144 Avalon St.
Mrs. Connelly.
McKee, Mrs. William B. (Willa L. Connelly).

Connelly, Mr. Eugene Le Moyne. 653 Maryland Ave.
Bell 4334-R Hiland.

Clubs—Pittsburgh Press, Round Table, Stanton Heights Golf.

Mrs. Connelly (Minnie Leonard).

At Home Days—Thursdays.

Connelly, Virginia Hartman.

Connelly, Mr. William Calvin, Jr.
3071 Centre Ave. after 11/1/11.

Clubs—Pittsburgh Press, Pgh. Ath'l. Ass'n.

Mrs. Connelly (Amalia S. Lange).

At Home Days—Tuesdays.

Connelly, Dr. Harry S.
Connelly, Mr. George Nox McCain.
Connelly, Mr. and Mrs. Robert (Margaret Weaver).

Nestamalia, Valencia, Bell 1533 Richland, until 11/1/11.

Cooke, Mr. Abbott S. (U. S. N. A.). 6100 Jackson St.
Bell 970-W Hiland.

Club—Pgh. Ath'l. Ass'n.

Mrs. Cooke (Mary Belle Smith).
Cooke, Miss Georgia Gertrude.
Cooke, Miss Laura Abbott.
Cooke, Miss Dorothea Mae.
Cooke, Miss Mary Bertille.
Cooke, Wilhelmina Louise.

Summer Home—Pleasant View Farm, R. F. D. 24, Cambridge Springs.

Cook, Mr. Anthony Wayne. 4922 Wallingford St.
Bell 32 Schenley.

Mrs. Cook (Lora Haines).

Clubs—20th Century, Tuesday Musical.

Cook, Anthony Wayne, Jr.

Summer Home—Cooksburg.

Cook, Mr. Thomas McK. 1203 Western Ave.
Bell 635 Cedar.

Clubs—Pittsburgh, Allegheny Country, Pittsburgh Golf, Essex County Club of Manchester

Mrs. Cook (Clara Walton).
Cook, Mr. Thomas McK., Jr.
Walton, Mr. Samuel B.

Cook, Mr. J. Walton (Princeton). 5423 Darlington Road.
Bell 1501 Schenley.

Clubs—Pittsburgh, Pittsburgh Golf, Allegheny Country, Princeton Club of New York.

Mrs. Cook (Ethel Soule).

Club—Pittsburgh Golf.

Cook, Frances Soule.
Cook, J. Walton, Jr.

Cooper, Mr. Samuel Grant. 202 Beaver St., Sewickley.

Clubs—Duquesne, Edgeworth, Allegheny, Country, Pgh. Ath'l. Ass'n.

Mrs. Cooper (Segred Lundeen).

Clubs—Edgeworth, Allegheny Country.

Cooper, Mary Beatrice.
Cooper, Dorothea.
Cooper, Mr. Samuel Lundeen.
Cooper, George Mullen.
Cooper, Richard Grant.

Cooper, Mrs. William (Eliza Wiley).
Centennial Ave. and Cochrane St., Sewickley.
Bell 613-L Sewickley.

Cooper, Mr. William Herron.

OTHER MEMBERS OF THE FAMILY

Rev. and Mrs. William P. Stevenson (Elizabeth Cooper).
Mr. William Cooper Stevenson, 111 N. Broadway, Yonkers, N. Y.

Corcoran, Mr. James G. Dithridge St.
Bell 1012 Schenley.

Clubs—Columbus.

Corcoran, Mr. Walter F.
Corcoran, Mr. William S.

Cornelius, Mr. William Albert (Lehigh).
1121 Park St., McKeesport.
Bell 459 McKeesport.

Clubs—Duquesne, Yonghiogeny Country, Lehigh of Pittsburgh.

Mrs. Cornelius (Eleanor Roberts Wagner).

Clubs—Yonghiogeny, Country.

Cornelius, Eleanor Roberts.
Cornelius, George Emile Wagner.
Cornelius, William Albert, Jr.
Cornelius, Robert Cornly, III.
Cornelius, Mrs. Robert C.

Summer Home—Longport, N. J.

Coster, Mr. Martyn Kerfoot (Trinity).
6309 Kentucky Ave., near Shady.
Bell 4514 Hiland.

Clubs—University, Pittsburgh.

Mrs. Coster (Nancy Donnan Griggs).
Coster, Helena Marie.

Coster, Mr. William H. (Trinity). University Club.

Clubs—Duquesne, University, Pittsburgh.

Coster, Mr. Charles C.

Clubs—University, Pittsburgh.

Costin, Miss Henrietta B.
654 Maryland Ave., Ansonia Apts.

Costin, Mr. William G. 5126 Westminster St.
Clubs—Duquesne, Country. Bell 495 Schenley.
Mrs. Costin (Marie McKelvy).

Cowan, Rev. Edward P., D.D. Maple Heights.
(Westminster, Princeton). Bell 410-L Hiland.
Cowan, Miss Emelie A.
Cowan, Miss Elaine.

Cowdrey, Mr. Thomas O. (Princeton). 517 Aiken Ave.
Bell 1913 Schenley.

Coyle, Mr. Dickson Karns Coyle. 4706 Wallingford St.
Mrs. Coyle (Miriam Steinmeyer).

Coyle, Mr. Reed Bolen. 6560 Darlington Road.
Bell 4337 Hiland.
Mrs. Coyle (Arminta Logan).
Coyle, Miss Ruth Elizabeth.
Coyle, Sara Jane.
Coyle, Mr. William Logan.
Coyle, Reed Bolen, Jr.

Coyle, Mr. Robert J., Jr. 6317 Darlington Road.
Bell 4468 Hiland.
Mrs. Coyle (Elizabeth V. Dauler).
Coyle, Elliott Rodgers.
Coyle, Robert J., III.

Crabbe, Mrs. V. L. (Susan B. Pitcairn).
Cairncarque, 5200 Ellsworth Ave.
Bell 504 Hiland.
Crabbe, Elizabeth Pitcairn.
Crabbe, Susan Lee.

Crabbe, Dr. William Ralston. 5035 Castleman Place.
Bell 843-J Schenley.
Mrs. Crabbe (Elisabeth Copenhaver).
Crabbe, Miss Elisabeth Ralston.
Crabbe, Margaret Ralston.
Crabbe, Mary Elma Ralston.

Craig, Mr. Edwin Staunton.
Bank and Graham Sts., Sewickley.
Club—Duquesne.

Craig, Mr. George Liggett. Bank St., Sewickley.
Bell 228 Sewickley.
Clubs—Union, Edgeworth.
Mrs. Craig (Henrietta Burchfield).
Club—Woman's Club, Sewickley.
Craig, Mr. Albert Burchfield.
Craig, Mr. Joseph Staunton.
Craig, Mr. George Liggett, Jr.
Craig, Sarah McWhinney.
Buchfield, Miss Emma M.

Craig, Mr. Mark R. (W. & J.). 5524 Baywood St.
Bell 1593-J Hiland.

Clubs—Stanton Heights Golf, Allegheny Country, Edgeworth.

Mrs. Craig (Elizabeth Dilworth Rodgers).

Crane, Mr. Daniel Edward. 607 Nevin Ave., Sewickley.
(Hanover, Germany). Bell 573-R Sewickley.

Mrs. Crane (Jane McNair Horton), (Elmira College).

Club—Woman's Club of Sewickley.

Crane, Lillian Horton.
Crane, Alice Beardsley.
Crane, Daniel Edward, Jr.
Crane, Robert Wardorp.

Craver, Mr. Harrison W. (Rose Poly 'c.). 1344 Denniston Ave.
Bell 3442-L Hiland.

Club—University, Hungry.

Mrs. Craver (Adelaide N. Martin).

Crawford, Mr. Charles S. 220 Fairmount Ave.
Bell 771 Hiland.

Clubs—Civic.

Mrs. Crawford (Dora L. Dorsey).
Crawford, Miss Louise.
Crawford, Edith.
Crawford, Ruth.

Crittenden, Mr. William J. 701 Ridge Ave.
Bell 230 Cedar.

Clubs—Duquesne, Pittsburgh, Allegheny Country.

Mrs. Crittenden (Amelia Neville Oliver).

Club—D. A. R.

Crittenden, Caroline Jackson.

Crow, Mr. Edward Benton. 5425 Aylesboro Ave.
(U. of Penna.). Bell 436 Schenley.

Mrs. Crowe (Lyde McEldowney).

Crombie, Mr. C. J. College and 4th Sts., Oakmont.
Bell 304 Oakmont.

Club—Oakmont Boat.

Mrs. Crombie (Alida Haines).
Crombie, Miss Estelle C.

Crum, Mr. Robert Pitcairn. 7229 Penn Ave.
Bell 6263-J Hiland.

Mrs. Crum (Moss Hamilton Stevenson).
Stevenson, Mrs. Martha E.

Crump, Mr. William H. 931 N. Negley Ave.
(Rensselaer Poly 'c Inst.). Bell 945 Hiland.

Clubs—Duquesne, Country, Pgh. Ath'l. Ass'n.

Mrs. Crump (Georgie Floyd).

Club—Pittsburgh Sorosis.

Crump, Mr. Ray Floyd.

CULBERTSON, MR. JOHN DICKEY. ACADEMY AVE., SEWICKLEY.
Bell 326 Sewickley.

Clubs—Edgeworth, Allegheny Country, Union.

MRS. CULBERTSON (Sallie Tingle).

Club—Woman's Club of Sewickley.

Culbertson, Mr. Tingle.
Culbertson, Mr. and Mrs. John Dickey, Jr. (Viola Wheeler).
Culbertson, Harlow Wheeler.

CULLUM, MR. J. BARLOW (Lehigh). POTTSVILLE.

Clubs—Duquesne, Pittsburgh, Allegheny Country, Berkshire Country.

MRS. CULLUM (Anne Bennet Milliken).
Cullum, Mollie Porter.
Cullum, James Barlow, Jr.
Cullum, Allan Milliken.

Summer Home—Leetsdale.

CUNNINGHAM, MR. ROBERT JOHN.
THE OAKS, 653 BANK ST., SEWICKLEY.
Bell 102 Sewickley.

Clubs—Duquesne, Edgeworth Pgh. Ath'l. Ass'n.

MRS. CUNNINGHAM (Edith Gilmore).
Cunningham, Miss Harriet L.
Cunningham, Mr. Edward G.

CUNNINGHAM, MR. S. WOODWARD. 414 GRAHAM ST.
(Amherst, Columbia). Bell 1082-J Hiland.

Club—Criterion.

MRS. CUNNINGHAM (Kate L. Crawford).
(Penna. College for Women).

Clubs—Tuesday Musical, Pittsburgh Sorosis.

Cunningham, Miss Lois.
Cunningham, Katharine.
Cunningham, Mr. Kenneth R.
Cunningham, Mr. Crawford B.

Summer Home—Penetang, Georgian Bay, Ontario, Canada.

CUNNINGHAM, MR. WILLIAM WILSON (U. of Pgh.).
234 FREDERICK AVE., SEWICKLEY.
Bell 635-R Sewickley.

Club—Edgeworth.

MRS. CUNNINGHAM (Alberta McMillen).
Cunningham, Miss Eliza Jane.
Cunningham, Mr. John McMillen.
Cunningham, Mr. William Wilson, Jr.
Cunningham, Mr. Howard Lee Blair.

CURLL, MR. HENRY V. 5715 CENTRE AVE.
MRS. CURLL (Mary P. Maclay). Bell 1706-R Hiland.
Moore, Mrs. Elizabeth Curll.
Moore, Elizabeth Curll.

CURRY, MRS. HENRY MILO (Harriet Girty).
Curry, Miss Margaret. 168 S. HOMEWOOD AVE.
Curry, Mr. William L.

Summer Home—Magnolia, Mass.

OTHER MEMBERS OF THE FAMILY

Mr. and Mrs. Charles Scott Estabrook (Laura Curry), 727 Comstock Ave., Syracuse, N. Y.
Elizabeth Estabrook.
Charles Scott Estabrook, Jr.

Curry, Mr. U. S. Grant. Woodland Road.
Mrs. Curry (Carolyne I. Hays).

Curry, Mr. Charles Henry (Cornell). 5 Von Lent Place.
Bell 1307 Schenley.

Clubs—Duquesne, Oakmont Country, Pittsburgh Golf, Allegheny Country.

Mrs. Curry (Adeline J. Spencer), (Bryn Mawr).
Curry, Henry Milo, III.
Curry, Charles Henry, Jr.
Curry, Spencer.

Summer Home—Coraopolis.

Curry, Mr. Albert (Cornell). Woodland Road.
Bell 3762 Hiland.

Clubs—Duquesne, Pittsburgh, Oakmont Country.

Mrs. Curry (Katharine Elkins).

Curry, Mr. Henry Milo, Jr. (Cornell). 1273 Shady Ave.
Bell 1273 Hiland.

Club—Oakmont Golf, Pittsburgh, Allegheny Country.

Mrs. Curry (Elizabeth Heron).
Curry, Elizabeth Heron.

Daggette, Dr. Alvin St. Clair. 400 S. Craig St.
(Western Reserve). Bell 218 Schenley.

Club—Pgh. Ath'l. Ass'n.

Mrs. Daggette (Fannie Flotilla Prescott).

Dallmeyer, Mrs. Henry, Jr. (Margaret Donnelly).
5031 Castleman St.
Dallmeyer, Mr. Thomas Donnelly. Bell 795 Schenley.
Dallmeyer, Mr. Henry J.

Summer Home—Beaumaris, Muskoka Lake, Ontario, Canada.

Dally, Mr. Addison Browne, Jr. 242 Noble Ave., Crafton.
(U. of Pgh.). Bell 7 Crafton.

Clubs—Pittsburgh, Thornburg Country, Ft. Henry, Wheeling.

Mrs. Dally, Jr. (Ella Crosby), (Lake Erie).

Club—D. A. R.

Dally, Harriet Crosby.
Dally, Drusilla Isler.
Dally, Gertrude Elizabeth.
Dally, Eleanor.

Dalzell, Mrs. James Willis (Mary Beers). 937 Ridge Ave.
La Veille, Mrs. T. Bell 254 Cedar.

Dalzell, Mr. Louis W. 945 Ridge Ave.
Bell 1 Cedar.

Clubs—Pittsburgh, Allegheny Country.

Mrs. Dalzell (Jennie A. Moorhead).

Clubs—20th Century, Allegheny Country.

Dalzell, Mr. J. Willis.

Summer Home—Watch Hill, R. I.

OTHER MEMBERS OF THE FAMILY

Mr. and Mrs. William Booth Trainer (Martha D. Dalzell), Duquesne Place, Duquesne. Bell 287 Duquesne.

DALZELL, MISS VIRGINIA CHASE. 1010 LYNNDALE AVE.
Bell 313 Cedar.

DALZELL, MR. WILLIAM SAGE (Yale). 6101 KENTUCKY AVE.
Bell 3626 Hiland.

Clubs—Duquesne, University, Colonial.

MRS. DALZELL (Mary Ruth Hough).
Dalzell, Miss Frances.
Dalzell, Miss Katharine H.
Dalzell, Marjorie.
Dalzell, John H., II.

Summer Home—Mantoloking, N. J.

DAMON, MISS GERALDINE. 204 WALLACE BLDG.
Bell 5036-R Hiland.

Club—Tuesday Musical.

Miles, Miss Gertrude.

DANGERFIELD, MR. BENJAMIN. 4739 BAYARD ST.
Bell 213-R Schenley.

Clubs—Duquesne, Pittsburgh, Pgh. Ath'l. Ass'n.

DANGERFIELD, MR. BENJAMIN, JR. (Princeton). 4727 BAYARD ST.
Bell 213-J Schenley.

Clubs—University, Pgh. Ath'l. Ass'n.

MRS. DANGERFIELD, JR. (Helen Dickson).

DANGERFIELD, MR. HARRY. 4737 BAYARD ST.
Bell 213-L Schenley.

MRS. DANGERFIELD (Jean Douglas).
Dangerfield, Dorothy Alice.
Dangerfield, Benjamin Manners.
Dangerfield, Harry, Jr.

DARLINGTON, MR. HARRY. 721 IRWIN AVE.
Bell 366 Cedar.

Clubs—Duquesne, Pittsburgh, Allegheny Country, Pittsburgh Golf, Pittsburgh Country, New York Yacht, Westchester Country, Larchmont Yacht, American Yacht, Seawauhaka Corinthian Yacht, New York Club.

MRS. DARLINGTON (Mary Elizabeth McCullough).

Summer Home—Seven Oaks, Mamaronek, N. Y. Tel. 143; The Bungalow, Watch Hill, R. I. Tel. 5.
Steam Yacht—ELREBA.

OTHER MEMBERS OF THE FAMILY

Mr. and Mrs. L. E. Stoddard (Rebecca Darlington).
Betty Stoddard. Tenacres, New Haven, Conn.
Mr. and Mrs. S. H. Bennett (Margaret Darlington), 329 Commonwealth Ave., Boston, Mass.
Mr. and Mrs. F. G. Darlington, 1218 N. Delaware St., Indianapolis, Ind.

DARLINGTON, MR. HARRY, JR. 709 IRWIN AVE., N. S.
Bell 21 Cedar.

Clubs—Automobile, University, Allegheny Country, Pittsburgh Golf, Larchmont Yacht.

MRS. DARLINGTON (Lefreda Candee Weir).
Weir, Mrs. Levi Candee.
Weir, Miss Madelon E.

Summer Home—Locust Valley, L. I.
Motor Boat—HADAJA.

Darlington, Mr. Henry Buckingham (Princeton). 815 Western Ave.
Club—Allegheny Country. Bell 1026 Cedar.
Mrs. Darlington (Constance Alden), (Briarcliff).
Darlington, Henry Buckingham, Jr.

Darlington, Mrs. William M. (Mary Carson O'Hara).
Gayasuta, near Sharpsburg.
P. O. Box 317, Pittsburgh.
Darlington, Miss Mary O'Hara.
Darlington, Mr. O'Hara.

Darsie, Mr. Horace G. 601 Maple Lane, Sewickley.
Bell 533-R Sewickley.
Mrs. Darsie (Martha Floyd).
Darsie, Miss Catharine.

OTHER MEMBERS OF THE FAMILY

Mr. Richard Floyd Darsie, Scottdale.

Darsie, Mr. James 4716 Wallingford St.
Bell 480 Schenley.
Clubs—Duquesne, Country, Union Pgh. Ath'l. Ass'n.
Mrs. Darsie (Jean Darsie McGrew).
Darsie, Miss Margaret.
Darsie, Mr. William W.

OTHER MEMBERS OF THE FAMILY

Mr. and Mrs. George Darsie, of Providence, R. I.

Darsie, Mr. James A. (Lafayette). 1027 Portland St.
Bell 4510-L Hiland.
Mrs. Darsie (Florence A. Brace), (Mrs. Sommer's School).

Darsie, Mr. Thomas Chalmers. 5850 Fifth Ave.
Bell 2234 Hiland.
Clubs—Duquesne, Union, Country, Pgh. Ath'l. Ass'n., Pittsburg Golf.
Mrs. Darsie (Edith Benney).
Darsie, Miss Anne Friend.
Darsie, Mr. John Adamson.

Darragh, Mr. A. C. (U. of Penna.). 5163 Woodworth Ave.
Bell 2088-R Hiland.
Mrs. Darragh (Elizabeth Anderson).
At Home Days—Tuesdays.
Summer Home—Aspinwell.

Darragh, Mr. James Rogers. 7233 Penn Ave.
Bell 4649-L Hiland.
Mrs. Darragh (Isabel Bruce).
Darragh, Mr. James Donald.

Davis, Mr. Arthur V. (Amherst). 1536 Wm. Pitt Blvd.
Bell 3580 Hiland.
Clubs—Duquesne, Country, Oakmont Country, University.
Davis, Mr. Edward.

Davis, Mr. Carroll P. 6101 Howe St.
Bell 4712 Hiland.

DAVIS, MR. CHARLES W. 305 QUAKER ROAD, SEWICKLEY.
Bell 485 Sewickley.

MRS. DAVIS (Margaret Walker).
Davis, Miss Janet Walker.

DAVIS, MR. HARRY F. 334 STRATFORD AVE.
Bell 6144 Hiland.

MRS. DAVIS (Emma Hall).
Davis, Miss Clara I.
Davis, Miss Margaret H.
Davis, Mr. Henry F., Jr.

DAVIS, MR. HARRY J. CLAIRTON.
Bell 89 Clairton.

Club—Duquesne.

MRS. DAVIS (Doretta Rowe).
Davis, Dorothy.

DAVIS, MRS. HENRY A. (Elizabeth McCleery).
GLEN OSBORNE.
Davis, Dorothy. Bell 676-J Sewickley.

OTHER MEMBERS OF THE FAMILY

Mr. and Mrs. Reginald Jackson (Helen Davis), Gwinn, Mich.

DAVIS, MR. HUGH H. 315 CHESTNUT ST., SEWICKLEY.
Bell 243 Sewickley, P. & A. 37 Sewickley.

Clubs—Duquesne, Pgh. Ath'l. Ass'n., Edgeworth.

MRS. DAVIS (Anne Elizabeth Graff).
Davis, Mr. Hugh H., Jr.

OTHER MEMBERS OF THE FAMILY

Mr. and Mrs. William M. Davis.
Mr. John G. Davis. Wichita, Kansas.
Mr. and Mrs. Homer T. Hirst.
Rebecca M. Davis. 1422 Belle Plaine, Chicago.

DAVIS, MR. ROBERT H. GLEN OSBORNE, SEWICKLEY.
Bell 170 Sewickley.

Davis, Miss Helen W.

DAVIS, MR. ROBERT S. 5103 ATHERTON AVE.
Bell 667-L Hiland.

Davis, Miss Annie K.
Davis, Miss May H.

DAVIS, DR. THOMAS D. (Jefferson). 261 SHADY AVE.
Bell 221 Hiland.

MRS. DAVIS (Elizabeth D. McCay), (Pgh. Female College).

Club—College.

Davis, Miss Margarett L.

OTHER MEMBERS OF THE FAMILY

Mr. and Mrs. C. F. Baldwin, (Florence Davis), New York.
William Baldwin.
Dr. William M. Davis, St. Petersburg,, Florida.
Mr. Reuben Davis, New York.

DAVIDSON, MR. FREDERICK. 367 S. NEGLEY AVE.
(Penna. Military Academy). Bell 1027 Hiland.

Clubs—Manufacturers' Club of Philadelphia, Chicago, Ath'l. Ass'n.

MRS. DAVIDSON (Eleanor Elizabeth Hibbert).

DAVISON, MRS. NANCY J. 1317 ELM ST., WILKINSBURG.
Bell 1407-R Wilkins.

Davison, Miss Elizabeth M.
Davison, Miss Clara C.
Davison, Miss Kathryn.

Summer Home—Pemaquid Point, Maine.

DAVISON, MR. NEVILLE CRAIG. (Penn State). POIA PLACE, EDGEWORTH.
Bell 594-L Sewickley.

Clubs—University, S. A. R.

MRS. DAVISON (Jessie Rice Boardman.
Davison, Mary Louise.
Davison, Neville Craig, Jr.

DAVITT, MR. ALFRED B. 5537 WALNUT ST.
Bell 1921-J Hiland.

MRS. DAVITT (Alice Benedict).

DAY, DR. EWING WILBER. 350 WINEBIDDLE AVE.
Bell 1840 Hiland.

MRS. DAY (Anna A. Mosier).
Day, Elizabeth.
Day, Mr. Edgar M.
Day, Mr. Ewing Wilber, Jr.
Day, Mr. Kenneth Mosier.
Day, Percival E.
Mosier, Mrs. Gideon (Adelia Rice).

DAY, MR. RODNEY DEAN (Yale). 5906 HOWE ST.
Bell 5860-J Hiland.

Club—Yale, Machinery Club of New York.

MRS. DAY (Harriet Weyman Balken), (Ogontz).

Clubs—Field, Oakmont, Stanton Heights Golf.

DAY, MRS. THOMAS P. (Lillie K. Means). 726 ST. JAMES ST.
Bell 126 Schenley.

OTHER MEMBERS OF THE FAMILY

Mr. and Mrs. Thomas P. Day, Jr., (Miriam King), Toledo, Ohio.

DEARMIT, MR. WILLIAM PIPER. 1226 MURRAY HILL AVE.
Bell 1585 Hiland.

Clubs—Duquesne, Country, Oakmont Country.

MRS. DEARMIT (Margaretta Spencer Dixon).
Dixon, Mr. Edward C.

Club—20th Century.

DECKER, MR. OMAR S. 715 AMBERSON AVE.
Bell 386 Schenley.

Clubs—Duquesne.

MRS. DECKER (Agnes Laurene Pitcairn), (Penna. College for Women).

Clubs—20th Century.

DELAMATER, MRS. G. W. (Mary McFarland).
5544 FAIR OAKS ST.

DENNISTON, MRS. GEORGE FREDERICK (Mary Oliver Snowden).
4711 MARIPO AVE.

Denniston, Miss Eliza Oliver. 1274-J Schenley.
Denniston, Miss Edith Darlington.

DENNISTON, MRS. WILLIAM HAMILTON (Nancy Montgomery). 521 SHADY AVE.
Clubs—Pittsburgh Sorosis. Bell 782 Hiland.
Youngman, Mr. Robert Harper.
Clubs—Oakmont Country, Pgh. Ath'l. Ass'n.
Mrs. Youngman (Alice Rachel Denniston).

OTHER MEMBERS OF THE FAMILY

Mrs. Joseph Ferris Denniston (Nannie Boult).
Miss Rachel Ferris Denniston.
Mr. Joseph Ferris Denniston, Jr. Haegerstown, Md.

DENNY, MR. ARCHIBALD MARSHALL. WOODLAND ROAD AND POIA PLACE. EDGEWORTH.
Bell 147-J Sewickley.
MRS. DENNY (Katharine Varnum Kendall).
Denny, Katharine Varnum Kendall.
Denny, Archibald Marshall, Jr.

DENNY, MR. FRANCIS H. "SPRINGFIELD," SEWICKLEY HEIGHTS.
Clubs—Pittsburgh, Pittsburgh Golf, Allegheny Country.
MRS. DENNY (Mary C. Speer).
Winter Home—Morningside Lodge, Sand Hills, Augusta, Georgia.

DENNY, MR. HARMAR DENNY. 811 RIDGE AVE.
Bell 377 Cedar.
Clubs—Duquesne, Allegheny Country, Pittsburgh, Pittsburg Golf.
MRS. DENNY (Elizabeth Bell Marshall).
Denny, Mr. Harmar Denny, Jr.
Summer Home—York Harbor, Maine.

DENNY, MISS MATILDA WILKINS. 713 RIDGE AVE.
Bell 542 Cedar.

DENOON, MR. JOSEPH CALVIN. 6828 KELLY ST.
MRS. DENOON (Margaret Ann Glass).
Clubs—Wimodansis, New Era.
At Home Days—Monday.
DeNoon, Eula Marguerite.
DeNoon, Natalie May.

DERMITT, MR. EDWARD HEAZELTON. 5528 STANTON AVE.
Bell 825-R Hiland.
MRS. DERMITT (Katherine Goldthorp).
Dermitt, Miss Helena Marie.
Dermitt, Miss Lillian Goldthorp.

DEWHURST, MR. RICHARD MILES. 1245 WESTERN AVE.
Bell 359 Brady.
MRS. DEWHURST (Margaret Hay).
Dewhurst, Richard Miles, Jr.

DIBERT, MR. GRANT (Swarthmore). 160 S. FAIRMOUNT AVE.
Club—Stanton Heights. Bell 718-J Hiland.
MRS. DIBERT (Nannie E. Armstrong), (Wells).
Dibert, Martha Jane.
Dibert, Grant A.
Dibert, Charles A.

Dick, Mr. William M. Homewood and Penn Aves.
Bell 4967-L Hiland.

Club—Stanton Heights.
Mrs. Dick (May Carson).
Dick, Miss Marjorie Macrea.
Dick, Mr. William Carson.

Dicken, Mr. William Chambers (Amherst). 311 Halket St.
Mrs. Dicken (Emma Beckert).
Dicken, Mary Louise.

Dickey, Mr. A. C. Westminster Apts., Aiken Ave.
Bell 675-J Schenley.
Mrs. Dickey (Jane Murdoch), (Vassar).

Diehl, Mr. William J. 5708 Stanton Ave.
Bell 107 Hiland.

Clubs—Duquesne, Stanton Heights Golf.
Diehl, Miss Virginia.
Mr. and Mrs. Edward Hilton Sutton (Helen Diehl).
Virginia Sutton.

Diller, Dr. Theodore (U. of Penna). 6323 Howe St.
Bell 911-L Hiland.

Clubs—Duquesne, Pgh. Ath'l. Ass'n.
Diller, Miss Angeline.
Diller, Winifred Oldham Neville.
Diller, Theodore Craig.
Diller, George Ellmaker.

Dillinger, Dr. Arthur G. (U. of Penna.). 705 S. Linden Ave.
Bell 2745-J Hiland.

Clubs—University, Stanton Heights Golf.
Mrs. Dillinger (Bess Lynn).
Dillinger, Bess.

Dilworth, Mr. Edward Coe. Howe St. and Maryland Ave.
Bell 5548-W Hiland.
Mrs. Dilworth (Edith Florence Johnson).

Dilworth, Mrs. Francis Albert (Julia D. Williams).
5127 Fifth Ave.
Dilworth, Miss Susie H. Bell 516 Schenley.
Dilworth, Mr. W. B.

Dilworth, Mrs. George W. (Mary Berry). 5533 Fifth Ave.
Bell 581 Hiland.
Edwards, Mr. and Mrs. George D. (Pauline Dilworth).
Edwards, George Dilworth.

Dilworth, Mr. Harrison Parry. 835 S. Negley Ave.
Bell 2054-J Hiland.

Clubs—Duquesne, Oakmont Country.
Mrs. Dilworth (Annie Stephenson), (Vassar).
Dilworth, Harrison Parry, Jr.

DILWORTH, MR. JOHN C. 6121 JACKSON ST.
Bell 2311 Hiland.

Clubs—Duquesne, Pgh. Ath'l. Ass'n.

MRS. DILWORTH (Elizabeth Gill).
Dilworth, Mr. Creighton.
Dilworth, John Gill.

Summer Home—Oakland, Point Marion, Fayette.

DILWORTH, MRS. LAWRENCE (Mary McNeal). 1047 SHADY AVE.
Bell 14 Hiland.

Clubs—Pittsburgh Golf, Allegheny Country, Oakmont Golf.

Dilworth, Miss Dorothy.
Dilworth, Mr. John Crossan.
Dilworth, Mr. Joseph.

DINGER, MR. H. FRANK. 216 S. FAIRMOUNT AVE.
MRS. DINGER (Mary S. Bier). Bell 2450 Hiland.
Dinger, Miss Alice Josephine.

DINKEY, MR. ALVA CLYMER. 5044 ELLSWORTH AVE.
Bell 524 Schenley.

Clubs—Duquesne, Union, University, Oakmont Golf, Country, Engineers' of New York, Pgh. Ath'l. Ass'n.

MRS. DINKEY (Margaret Stewart), (Penna. College for Women).
Dinkey, Lenora Stewart.
Dinkey, Mr. Robert Eugene.
Dinkey, Mr. Alva Charles.

DINKEY, MR. CHARLES E. (U. of Pgh.).
JONES AVE., BRADDOCK.

Club—Duquesne, Country, German, Lakewood Country, Edgewood Golf.

MRS. DINKEY (Lelia Boyd), (Pgh. Female College).
Dinkey, Margaret Elizabeth Eurena.
Dinkey, Charles Eugene.

DIX, MR. JOHN W. (Cornell). 230 THORN ST., SEWICKLEY.
Bell 394 Sewickley.

Clubs—Duquesne, Pittsburgh, Allegheny Country, University, Pgh. Ath'l. Ass'n.

DONNELL, MR. JAMES J. 704 N. HIGHLAND AVE.
Bell 9 Hiland.

Clubs—Duquesne, Pittsburgh Golf, Union League of Philadelphia.

Donnell, Miss Elizabeth.
Dickey, Miss Maria Donnell.

Summer Home—Watch Hill, R. I.

DONNELLY, MRS. CHARLES (Alice Rafferty). 5720 FIFTH AVE.
Bell 519 Hiland.

Donnelly, Miss Bessie C.
Donnelly, Miss Louise A.
Donnelly, Miss Natalie M.
Donnelly, Mr. Alan.
Donnelly, Mr. Dorwyne J.

Summer Home—Strathmor, Cobourg, Ontario, Canada.

Donner, Mr. Percy E. 719 Irwin Ave.
Bell 613 Cedar.

Clubs—Duquesne, Allegheny Country, Pittsburgh, Pittsburgh Golf, Press, Harkaway Hunt, Country.

Mrs. Donner (Elizabeth M. Hamilton), (Ogontz).
Donner, Letitia Caldwell.

Summer Home—Edgeworth.

Donner, Mr. William Henry. Fifth and Morewood Aves.
Bell 314 Schenley.

Clubs—Duquesne, Union, Pittsburgh.

Mrs. Donner (Dora W. Browning).
Donner, William Henry, Jr.
Donner, Mr. Robert.
Donner, Mr. Joseph.
Rodgers, Dorothy.
Rodgers, Kathryn Norwood.

Summer Home—Beaumaris, Muskoka Lake, Ontario, Canada.

Doolittle, Mr. William Gregg (Cornell). 6210 Howe St.
Bell 6280-R Hiland.

Club—University.

Mrs. Doolittle (Ellen M. Metcalf).
Doolittle, William Metcalf.

Summer Home—Scilani, Braeburn.

Douglass, Mr. Elisha Peavis (Wooster).
2105 Jenny Lind St., McKeesport.
Bell 39 McKeesport.

Club—Union.

Mrs. Douglass (Elvira Weddle).
Douglass, Mr. Earl LeRoy.

Douglass, Mr. Howard W. (Cornell).
721 Huey St., McKeesport.
Bell 538 McKeesport.

Clubs—University, Youghiogheny Country. Bell 538 McKeesport.

Mrs. Douglass (Frances V. Van Kirk), (Vassar).

Drake, Mr. Chester Francis (Mass. Inst. of Tech.).
Aspinwall.
Bell 147 Sharpsburg.

Club—Stanton Heights.

Mrs. Drake (Kathryne Heath).

Dravo, Mr. A. Clarke. 3500 Forbes St.
Mrs. Dravo. Bell 61 Schenley.
Dravo, Mr. Christian McKee.
Dravo, Mr. M. Stuart.
McKee, Mr. Daniel.

Dravo, Mr. Edward T. (Allegheny). 502 Sherman Ave.
Bell 189-J Cedar.

Club—Duquesne.

Mrs. Dravo (Elizabeth Patterson).
Dravo, Miss Clara.

OTHER MEMBERS OF THE FAMILY

Mr. and Mrs. George P. Dravo, Milwaukee, Wis.

Dravo, Mr. Frances Rouad (Lehigh).
40 Linden Ave., Sewickley.
Bell 253 Sewickley.

Clubs—Duquesne, Allegheny Country, University, Edgeworth.

Mrs. Dravo (Fannie Martin).

Clubs—Sewickley Woman's, Allegheny Country.

Dravo, Mr. Horace G. 4732 Centre Ave.
Bell 9 Schenley.

Mrs. Dravo (Lizzie T. Downs).

Clubs—20th Century, Pittsburgh Golf.

Dravo, Miss Elizabeth Taylor.
Dravo, Miss Dorothy.
Dravo, Mr. Hudson D.

Dravo, Mr. R. M. (Lehigh). Edgeworth.
Bell 79-R Sewickley.

Clubs—Duquesne, University, Edgeworth, Allegheny Country.

Mrs. Dravo (Miss Moore).
Dravo, Elizabeth Moore.

Dravo, Mr. William McCray. 405 Peebles St., Sewickley.
Bell 593-J Sewickley.

Mrs. Dravo (Helene Simpson).
Dravo, Miss Eleanor Hurst.

Duff, Mr. Edward E. 1015 N. Euclid Ave.
Bell 543 Hiland.

Mrs. Duff (Agnes Carnahan).
Duff, Mr. Edward E., Jr.

Duff, Mr. John Boyd (Thiel). 2134 Brownsville Road.
Bell 18-J Carrick.

Club—Union.

Mrs. Duff (Alice E. Vance).
Duff, Miss Marjorie Burtt.
Duff, Catherine Alice.
Duff, Mr. John Boyd, Jr.
Duff, Mr. William Gray.
Duff, James Hamilton.

Duff, Col. Levi Bird. 518 Tarleton Ave.
Bell 2071 Cedar.

Mrs. Duff (Agnes F. Kaufman).
Forest, Miss Anne Mary.

Duff, Mr. Robert Peel. 220 Hawthorne St., Edgewood.
Bell 202 Wilkins.

Mrs. Duff (Annie Dalzell).
Duff, Mr. William Henry, II.
Duff, Mr. John Dalzell.

DUNBAR, MR. ALEXANDER DUNBAR. SHADY AVE. & BARTLETT ST.
Club—Pgh. Ath'l. Ass'n. Bell 6399 Hiland.
MRS. DUNBAR (Jennie Urquhart).

DUNBAR, MR. E. L. 830 S. NEGLEY AVE.
Dunbar, Miss Fannie K. Bell 972-L Hiland.

DUNBAR, MR. WILLIAM KUHN (Lehigh).
5475 DARLINGTON RD.
Bell 487-R Schenley.
Clubs—Oakmont Country, Pgh. Ath'l. Ass'n.
MRS. DUNBAR (Elizabeth Atwood Biggs), (Penna. College for Women).
Dunbar, William Kuhn, Jr.

DUNCAN, DR. J. A. 221 WINEBIDDLE AVE.
Duncan, Dr. J. L. Bell 1496-L Hiland.
Duncan, Mr. Louis S.

DUNCAN, MRS. CAROLINE DE BARENNE. GLEN OSBORNE.
Bell 376-J Sewickley.
Shepherd, Mrs. William A. (Nellie J. Duncan).

DUNCAN, MR. WILLIAM C., JR. 305 CHESTNUT ST., SEWICKLEY.
MRS. DUNCAN (Ethelyn Wood). Bell 152-J Sewickley.

DUNLAP, MR. JOHN H. (U. of Pgh.). 5516 AYLESBORO AVE.
Bell 58 Schenley.
Clubs—Duquesne, Oakmont Country, Bellefield.

DUNLAP, MR. WILLIAM KNOX. 12TH AND H ST., OAKMONT.
Bell 88-W Oakmont.
MRS. DUNLAP (Elizabeth Berger).
Dunlap, Elizabeth Berger.

DUNLEVY, MR. DAVID W. 5563 HAMPTON ST.
Dunlevy, Miss Sara Emma. Bell 3937-J Hiland.
Dunlevy, Miss Rachel Jane.

DUPUY, MR. CHARLES MEREDITH (Yale).
PARISH LANE, MOREWOOD HEIGHTS.
Bell 1363 Schenley.
Clubs—Duquesne, Pittsburgh Golf, New Haven Country.
MRS. DUPUY (Eunice Parish), (Farmington).
DuPuy, Eunice Parish.
DuPuy, Charles Meredith, Jr.

DUPUY, MR. HERBERT (Lehigh). 646 MOREWOOD AVE.
Bell 1023 Schenley.
Clubs—Duquesne, Allegheny Country, Pittsburgh Golf, Union League, Philadelphia, Huguenot.
MRS. DUPUY (Amy Susette Hostetter).
Clubs—20th Century, Pittsburg Golf.
DuPuy, Miss Eleanor.
DuPuy, Miss Amy.

DuPuy, Mr. Harry Wilfred (Yale).
Parish Lane, Morewood Heights.
Mrs. DuPuy. Bell 2531 Schenley.

Earle, Mrs. Edwin F. (Ella A. Kingsley). St. James St.
Earle, Miss Helen.

Easton, Mr. William T. 245 Amber St.
Mrs. Easton. Bell 3275-R Hiland.

Eaton, Mr. Charles. 6200 Sellers St.
Bell 1304-R Hiland.
Mrs. Eaton (Elizabeth Clark).
Eaton, Miss Elizabeth Clark.

Eaton, Mrs. John (Margaret H. Collins). 705 Devonshire St.
Club—20th Century. Bell 509 Schenley.
Brown, Mr. Louis.
Brown, Mrs. Louis (Lulu Eaton).
Brown, Miss Margaret Eaton.

OTHER MEMBERS OF THE FAMILY

Rev. and Mrs. Ward Denys (Mabel Eaton), I St., Washington, D. C.

Ebbert, Mr. George Singer. 5440 Forbes St.
Clubs—Duquesne, Pittsburgh Golf. Bell 368 Schenley.
Mrs. Ebbert (Louise Kay).
Ebbert, James K.

Ecker, Dr. Charles Stanley (U. of Pgh.).
E. and 4th Sts., Oakmont.
Bell 5 Oakmont.
Mrs. Ecker (Elizabeth Bickel), (Penna. College for Women).
Ecker, Charles Stanley, Jr.

Edmundson, Mr. Walter R. (Lafayette, U. of Pgh.).
3509 Fifth Ave.
Bell 215 Schenley.
Clubs—Pgh. Ath'l. Ass'n., Pittsburgh Field.

Edsall, Mr. Charles Alfred. 5537 Hampton St.
Edsall, Miss Emily Rose. Bell 4851-R Hiland.
Hiles, Mr. Elmer K.

Edwards, Mr. George Dickson (Princeton). 5533 Fifth Ave.
Bell 581 Hiland.
Clubs—Duquesne, Pittsburgh Golf, University, Pgh. Ath'l. Ass'n.
Mrs. Edwards (Pauline Dilworth), (Ogontz).
Edwards, George Dilworth.
Clubs—Pittsburgh Golf.
Summer Home—Lake Placid.

Edwards, Mr. Ogden M. 826 Devonshire St.
Bell 45 Schenley.
Clubs—Duquesne, University, Pittsburgh, Pittsburgh Golf.
Mrs. Edwards (Sara A. Herron).
Club—Pittsburgh Golf.
Edwards, Miss Ruth.

EDWARDS, DR. OGDEN M. (Princeton). 5607 FIFTH AVE.
MRS. EDWARDS (Lela Harkness). Bell 174 Hiland.
Edwards, Martha.
Edwards, Lèla.
Edwards, Harkness.

EGAN, MR. ROBERT W. 324 MCKEE PLACE.
Bell 637-L Schenley.
Clubs—Pgh. Ath'l. Ass'n., Thornburg Golf.
MRS. EGAN (Rose S. O'Brien), (St. Xaviers).

EGBERT, MR. MILTON COOPER. 633 S. NEGLEY AVE.
MRS. EGBERT (Emma Taft). Bell 774 Hiland.
Egbert, Mr. Victor Edgar.

EILER, MR. EDWARD. 351 REBECCA ST.
MRS. EILER (Jennie Scott). Bell 1359 Hiland.
Eiler, Miss Mildred Grace.
Eiler, J. Scott.

EISAMAN, MR. JAMES B. 374 PACIFIC AVE.
Bell 2542 Hiland.
Clubs—Duquesne, Country, Oakmont, Pgh. Ath'l. Ass'n.
MRS. EISAMAN (Lillian F. Hoag).
Eisaman, Mr. James Kenneth.
Winter Home—Hotel Belleview, Bellair, Fla.

ELKINS, MRS. GEORGE WASHINGTON. 815 N. HIGHLAND AVE.
Bell 288 Hiland.
Elkins, Miss Louise V.
Elkins, Mr. George P.
Fraser, Mrs. William Smith (Ella May Elkins).

OTHER MEMBERS OF THE FAMILY

Mr. and Mrs. Harry C. Peebles (Margaret Elkins).
Miss Margaret E. Peebles. 188 Harvard St., Rochester, N. Y.
Mr. Port B. Elkins (U. of Pgh). The Gables, 15 Babcock St., Boston.
Mrs. Elkins (Eleanore Glass).
Elkins, George W., II.

ELKINS, MR. WILLIAM LUKENS (Cornell).
4731 BEN VENUE AVE.
Bell 728-R Schenley.
MRS. ELKINS (Nancy Chambers).
Elkins, Elizabeth.
Elkins, Suzanne.
Elkins, William Lukens, Jr.

ELLIOTT, MR. J. WILKINSON. BEAVER ROAD, EDGEWORTH.
Bell 397 Sewickley.
Clubs—Duquesne, Pgh. Ath'l. Ass'n., Country, Edgeworth.
MRS. ELLIOTT (Ida M. Rhea), (Ursuline Convent).
Club—Woman's Club of Sewickley.
Elliott, Miss Mary.
Elliott, Miss Katharine.
Elliott, Dorothy.
Elliott, Jean.
Elliott, Mr. F. Rhea.
Elliott, Mr. Thomas McK.
Elliott, Mr. Walter Thompson.
Elliott, Barton W.
Summer Home—Brook Lodge. Bell 15-J Springdale.

Ely, Mr. Sumner Boyer. 5122 Pembroke Place.
(Mass. Inst. of Tech.). Bell 1961-J Schenley.
Club—Duquesne.
Mrs. Ely (Mary Rodman Updike).
Ely, Esther Stockton.
Ely, Frederick Sumner.
Updike, Mrs. Thomas Bowdoin (Hetty Ann Stockton).

Emmerling, Dr. Charles H. 480 S. Rebecca St.
(University of Jena, Germany). Bell 281 Hiland.
Mrs. Emmerling (Wilhelmina H. Lange).
Ahl, Mrs. E. E.

Emmerling, Mr. Henry C. 425 Pacific Ave.
Mrs. Emmerling (Charlotte Froenich).

Emmerling, Mr. John F. 209 Roup St.
Mrs. Emmerling (Jane Beeson).

Emmerling, Dr. Karl (Jefferson Medical). 476 S. Rebecca St.
Bell 2018 Hiland.
Clubs—University, Stanton Heights Golf.
Mrs. Emmerling (Julia Anne Mackey).
Club—Tuesday Musical.

English, Mr. H. D. W. 7110 Thomas Blvd.
Bell 858 Hiland.
Clubs—Duquesne, Union, Oakmont Country, Pgh. Ath'l. Ass'n.
Mrs. English (Jennie P. McLean).
English, Dorothy.

Ewing, Mr. Rowland H. 4922 Ellsworth Ave.
Bell 568 Schenley.
Clubs—Duquesne, Country.
Mrs. Ewing (Carrie McKay).
Club—20th Century.
Ewing, James McKay.
Ewing, Rowland, Jr.
Ewing, Robert William.
Summer Home—Fairholm Island, Beaumaris, Muskoka Lake, Ont., Canada.

Estep, Mr. Frank Alden (U. of Pgh.). 433 Rebecca St.
Bell 1233 Hiland.
Club—Duquesne, S. A. R.
Mrs. Estep (Zara J. Lewis).

Estep, Mr. Lewis Harvey. 319 Coal St., Edgewood.
(Grant University, Tenn.).
Mrs. Estep (Kate Nichols Haynes).
Estep, Frank Alden, II.

Estep, Miss Louise D. 5821 Stanton Ave.
Bell 812 Hiland.
Anderson, Miss Katherine Louise.
Anderson, Mr. George B., Jr.
Anderson, Mr. William S.

EVANS, DR. CADWALLADER. 1045 S. NEGLEY AVE.
Bell 961 Hiland.

MRS. EVANS (Margaret B. Oliver).
Evans, Miss Mary F.
Evans, Miss Marjorie.
Evans, Mr. George O.
Evans, Mr. Berne H.
Evans, Mr. Deane M.
Evans, Mr. Norman K.

OTHER MEMBERS OF THE FAMILY

Mr. and Mrs. Levi F. Noble, (Dorothy Evans), Valyermo, California.

EVANS, MR. CADWALLADER, JR. LEHIGH ROAD, THORNBURG.
MRS. EVANS (Myra Thornburg).

EVANS, MR. HENRY OLIVER (U. of M.). 9 DUNMOYLE PLACE.
Clubs—Duquesne, University. Bell 3281 Hiland.
MRS. EVANS (Louise Straub), (Pgh. Female College).
Evans, Louise.
Evans, Oliver.

EVANS, MR. HOWARD SALISBURY. 351 S. NEGLEY AVE.
Club—Country. Bell 1705 Hiland.
MRS. EVANS (Evelyn Fawell), (Penna. College for Women).
Evans, Evelyn Fawell.
Evans, Thomas Raymond.

EVANS, MR. PAUL T. HARVARD ROAD, THORNBURG.
Club—Thornburg Country. Bell 612-J Crafton.
MRS. EVANS (Miss West), (Blairsville).
Evans, Helen West.
Evans, Paul T., Jr.

EVANS, MR. THOMAS. 375 S. NEGLEY AVE.
Clubs—Duquesne. Bell 729 Hiland.
MRS. EVANS (Henrietta Salisbury).
Clubs—D. A. R.

EVANS, MR. T. GILMORE. BRIGHTON ROAD, BEN AVON.
Bell 49-J Emsworth.
MRS. EVANS (Martha Virginia Hemphill), (Pgh. Female College).
Club—Women's Club of Ben Avon.
Evans, Miss Virginia Hemphill.
Evans, Mill Lucy.
Evans, Mr. Coleman Darlington.
Evans, Mr. Sidney Baker.
Summer Home—Chautauqua, N. Y.

EVANS, MR. THOMAS MELLON. 5843 BARTLETT ST.
MRS. EVANS (Martha Jarnagin). Bell 2044 Hiland.

EVANS, MR. THOMAS RAYMOND. 358 S. NEGLEY AVE.
MRS. EVANS (Ida May Flaccus). Bell 385 Hiland.
Evans, Margaret Gray.
Evans, Raymond Flaccus.
Evans, William Howard.
Summer Home—Kittaning Pike.

Evans, Mr. William D. (Amherst). 315 N. Negley Ave.
Bell 2557 Hiland.

Clubs—Duquesne, University.

Evans, Miss.

Everson, Mr. Barclay M. 6324 Howe St.
Bell 1883 Grant.

Club—Duquesne.

Mrs. Everson (Sarah Marchand).
Everson, Miss Adelaide.
Everson, Mr. Frank Marchand.

Everson, Mr. John Q. 200 N. Homewood Ave.
Bell 1524-R Hiland.

Mrs. Everson (Clara Reese).
Everson, Miss Grace R.

Ewart, Mr. Frederick C. (U. of Pgh.).
Beaver Road, Edgeworth.
Bell 350 Sewickley.

Clubs—Allegheny Country, Edgeworth, Pgh., Ath'l. Ass'n.

Mrs. Ewart (Mary Kirkpatrick).

Clubs—Sewickley Valley Woman's, Allegheny Country.

Ewart, Mr. Samuel. 2518 Centre Ave.
Bell 718 Schenley.

Van Osten, Mrs. F. W.
Van Osten, Miss.

Ewart, Mr. William McKibben. 2524 Centre Ave.
Bell 1494-J Schenley.

Mrs. Ewart (Alice Dicken).
Ewart, Miss Mary Breckenridge.
Ewart, Miss Jeanette.
Ewart, Mr. Samuel.
Ewart, Mr. William F.

Ewing, Mr. John Kennedy, Jr. (Lafayette).
6624 Dalzell Place.
Bell 2861 Hiland.

Mrs. Ewing (Mary Mitchell).
Ewing, Miss Ellen W.
Ewing, Miss Jessie M.
Ewing, Mary.
Ewing, Janet.
Ewing, Mr. John Mitchell.
Ewing, Mr. Kennedy Evans.
Ewing, Meredyth Hanway.

Ewing, Mr. John King. 1318 Sheridan Ave.
Bell 4887-W Hiland.

Mrs. Ewing (Birde Stockdale), (Pgh. Female College).
Ewing, Mr. John King, Jr.

Eyster, Mr. Matthew B. 330 Dickson Ave.
Bell 75-R Emsworth.

Mrs. Eyster (Emma Jane Graham).
Woodside, Mr. and Mrs. Samuel, Jr. (Etta May Eyster).

FAGAN, MR. CHARLES A. (Ewalt). N. HIGHLAND AVE.
Bell 704 Hiland.

Clubs—Duquesne, Country, Oakmont Country, Press.

MRS. FAGAN (Mary Kane), (St. Xavier's).

At Home Days—Tuesdays.

Fagan, Miss Marie.
Fagan, Miss Jean.
Fagan, Miss Grace.
Fagan, Miss Dorothy.
Fagan, Charles A., Jr.

FARMER, REV. DR. WILLIAM R. (W. & J.).
440 MAPLE AVE., EDGEWOOD.

MRS. FARMER (Joy H. Chain). Bell 418 Wilkins.

Farmer, Margaret Macduff.
Farmer, Mrs. Sarah P.

FAULKNER, DR. RICHARD B. (Columbia). 7211 MEADE ST.
Bell 621 Hiland.

MRS. FAULKNER.

FAWELL, MR. JOSEPH. 363 S. NEGLEY AVE.
Bell 1230 Hiland.

Clubs—Duquesne, Country.

MRS. FAWELL (Elizabeth Horseman).

Fawell, Mr. Joseph Edward.

FENNERTY, MRS. HENRY ATKINSON (Sarah Thompson).
5620 ELGIN AVE.
Bell 2034 Hiland.

At Home Days—Tuesdays.

Fennerty, Henry Atkinson, Jr.

Summer Home—Ebensburg, Cambria Co.

FERGUSON, MR. A. C. 219 ROUP ST.
Bell 2116-R Hiland.

Clubs—Pgh. Ath'l. Ass'n.

MRS. FERGUSON (Miss Stevenson).

Ferguson, Miss Margaret Stevenson.
Ferguson, John Craig.
Ferguson, George K. Stevenson.

Summer Home—North East.

FERGUSON, MRS. EDMUND MOREWOOD (Josephine E. Mackintosh). FIFTH AND MOREWOOD AVES.
Bell 164 Schenley.

Ferguson, Miss Helen Morewood).
Ferguson, Mr. John Mackintosh.

Summer Home—Miramar, Fisher's Island, N. Y.

OTHER MEMBERS OF THE FAMILY

Lieut. and Mrs. Alexander Garland Pendleton (Martha Ferguson).
Helen Morewood Pendleton. Fort Hamilton, N. Y.

FIFE, MR. JOSEPH PAULL. 125 BEECH ST., EDGEWOOD.
Bell 103 Wilkins.

(Leland Stanford, Jr., University, and Harvard).

Club—University.

MRS. FIFE (Gertrude Orr), (Penna. College for Women).

Fife, Mary Elizabeth.
Fife, Margaretta Orr.
Orr, Mr. James P.

Summer Home—Ross Park, New Florence.

FINCKE, MR. CLARENCE MANN (Yale). 63 THORN ST., SEWICKLEY.
Bell 663-L Sewickley.

MRS. FINCKE (Elizabeth Whitman).
Fincke, Marion Meigs.
Fincke, Allen Whitman.

FINDLAY, MR. D. H. 705 CLINTON PLACE, BELLEVUE.
MRS. FINDLAY (Sarah Marvin).
Findlay, Muriel.
Findlay, David A., Jr.

FINLEY, MR. JOHN B. 200 S. LINDEN AVE.
Bell 1102 Hiland.
Clubs—Duquesne, Pittsburgh.
MRS. FINLEY (Margaret Bowman).

FISHER, MR. CHARLES A. 7 DUNMOYLE PLACE.
Bell 5479-J Hiland.
Clubs—Duquesne, Union.
MRS. FISHER (Ritchie Newell).
Fisher, Howard Ritchie.
Fisher, Henry Clayton.
Fisher, Charles Newton.

FISHER, MR. CHESTER S. (U. of Pgh.). 1740 WM. PITT BLVD.
Bell 2594-J Hiland.
Clubs—University.
MRS. FISHER (Margaret Aiken), (National Park).
Fisher, Aiken Woodhull.

FISHER, MR. GORDON (Princeton). 5 COLONIAL PLACE.
Bell 757 Schenley.
Clubs—Duquesne, University, Pittsburgh Golf.
MRS. FISHER (Mathilda Milligan).
Fisher, Gordon, Jr.
Fisher, John Milligan.

FISHER, MR. HENRY S. 1546 WOODSIDE AVE.
Bell 14-R Mt. Lebanon.
Clubs—Pgh. Ath'l. Ass'n.
MRS. FISHER (Jane Scott).
Fisher, Eleanor Frances.
Fisher, Lawrence Scott.

FISHER, MR. J. J. LYNDHURST, WM. PITT BLVD.
Bell 46 Hiland.
Clubs—Duquesne, Pgh. Ath'l. Ass'n., Union, Pittsburgh.
MRS. FISHER (Mary Marlin).
Fisher, Mr. Jason Arter.
Mitchell, William L.
Mitchell, John F.

FISHER, REV. SAMUEL JACKSON, D.D. (Hamilton). 5611 KENTUCKY AVE.
Bell 2617-W Hiland.
MRS. FISHER (Mary Anna Shreve).

FITCH, MR. THOMAS W. 40 N. EMILY ST., CRAFTON.
Bell 401-J Crafton.
MRS. FITCH (Minnie Sherman).

FITCH, MR. THOMAS, JR. 214 CENTENNIAL AVE., SEWICKLEY.
Bell 636-R Sewickley.

MRS. FITCH (Gray Morrison Emery).
Fitch, Rosamund Thomas.
Fitch, Coleman Morrison.
Fitch, Tecumseh Sherman.

FITE, MR. JOHN. 1317 N. HIGHLAND AVE.
Bell 518 Hiland.

MRS. FITE (Elizabeth A. Godhart).
Fite, Mr. William G.
Fite, Mr. Charles J.
Fite, Mr. Frank S.

FITLER, MR. FREDERIC KAY. 1013 RIDGE AVE.

Club—Duquesne.

MRS. FITLER (Frederika Crosman).
Fitler, F. Crosman.

Summer Home—Friedrichsruhe, Ebensburg.

FITZHUGH, MR. CARROLL HAMILTON (Princeton). 807 RIDGE AVE.
Bell 487 Cedar.

Clubs—Pittsburgh, University.

MRS. FITZHUGH (Mary M. Bell).
Bell, Mr. Arthur.

Summer Home—Cobourg, Ontario, Canada.

FLACCUS, MR. ELMER WILLIAM. BEN AVON.

MRS. FLACCUS (Eleanor D. Mustin).
Flaccus, Elmer William, Jr.

FLACCUS, MR. CHARLES LOUIS (Baldwin). 369 STRATFORD AVE.
Bell 624 Hiland.

Club—Duquesne.

MRS. FLACCUS (Margaret Anna Gray).
Flaccus, Mr. Charles Louis, Jr.
Flaccus, Mrs. Charles Louis, Jr. (Bess Bliss).
Flaccus, Charles Louis III.

Summer Home—Red Gables, Kittanning Road. Bell 385 ring 1 Sharpsburg.

FLACCUS, MR. LEONARD GRAY (Syracuse). 248 ATLANTIC AVE.
Bell 803 Hiland.

MRS. FLACCUS (Grace Runnette), (Mt. Holyoke).

Summer Home—Red Gables, Kittanning Road.

FLANNERY, MR. JAMES J. 3515 FORBES ST.
Bell 201 Schenley.

Clubs—Union, Country, German, Pgh. Ath'l. Ass'n., Machinery of New York, Columbus.

MRS. FLANNERY (Harriet Rodgers).
Flannery, Miss Evaline.
Flannery, Miss Edna.
Flannery, Mr. Howard.
Flannery, Mr. Walter.
Flannery, Eugene.
Carver, Mrs. Harriet (Harriet Flannery).
Carver, Mildred.

Summer Home—Hotel Vanadium, Cambridge Springs.

FLANNERY, MR. JOSEPH M. (Pittsburgh College).
235 DITHRIDGE ST.

Clubs—Union, Country, Pgh., Ath'l. Ass'n. Machinery of New York.

MRS. FLANNERY (Mollie Gearing), (St. Xavier's).
Flannery, Helen Kirwan.
Flannery, Joseph.
Flannery, John Gearing.
Flannery, Raymond.

FLANNERY, MR. J. ROGERS. IROQUOIS APTS.
Bell 1765 Schenley.
(Mt. St. Mary's, U. of Pgh.).

Clubs—Union, Stanton Heights, Country, Columbus, Pgh. Ath'l. Ass'n., Machinery Club of New York.

MRS. FLANNERY (Adelaide Naomi Friday), (Mt. Mercy).

FLEMING, MRS. ANDREW (Eliza Denniston).
900 ALLEGHENY AVE.
Bell 307 Cedar.

Clubs—20th Century.

OTHER MEMBERS OF THE FAMILY

Mr. and Mrs. Albert D. Fell, Philadelphia.

FLENNIKEN, MRS. J. WALKER. 629 CLYDE ST.
Bell 318 Schenley.

Flenniken, Mr. Robert W.

FLETCHER, MR. J. GILMORE. 4724 WALLINGFORD ST.
Bell 515 Schenley.

Club—University, Pgh. Ath'l. Ass'n..
(See Riter.)

FLINN, MR. WILLIAM. BRAEMAR, NORTH HIGHLAND AVE.
Bell 558 Hiland.

Clubs—Duquesne, Country, Oakmont Country, Union.

MRS. FLINN (Nancy Galbraith).
Flinn, Miss Mary S.
Flinn, Miss Edith G.
Flinn, Mr. Ralph E.
Flinn, Mr. A. Rex.

Summer Home—Beechwood Lodge, Kittanning Road.

FLINN, MR. GEORGE HAMILTON (Yale). 5020 FIFTH AVE.
Bell 422 Schenley.

Clubs—Duquesne, Pittsburgh, Pittsburgh Golf, Allegheny Country, Country, University, Pgh. Ath'l. Ass'n., Union Club of New York, Racquet Club of Philadelphia.

MRS. FLINN (Clara Louise Negley), (Ogontz).

Clubs—Allegheny Country, Pittsburgh Golf. Pittsburgh, University.

Flinn, Louise.
Flinn, George Hamilton, Jr.
Flinn, Lawrence.

FLINN, MR. WILLIAM ARTHUR.
SQUIRREL HILL AVE., ALBEMARLE ST.
Bell 475 Schenley.

Clubs—Duquesne, University, Pgh. Ath'l. Ass'n.

MRS. FLINN (Mabel Louise Haskin).

FLOOD, MR. JAMES. 842 S. NEGLEY AVE.
MRS. FLOOD (Anna E. Houston). Bell 5022-J Hiland.
Flood, Miss Mary E.
Flood, Mr. Edward H.
Flood, Mr. Frank R.
Flood, Dr. Henry C.
Flood, Mr. Charles A.
Flood, Mr. Walter G.
Flood, Mr. James V.

FLOWER, DR. WILLIAM SHERIDAN. 5745 CENTRE AVE.
Bell 873 Hiland.
MRS. FLOWER (Sarah Eleanor Lockhart).
Flower, Jane.
Flower, Sarah Eleanor.
Flower, James Olver.
Summer Home—Fairview Farm, Valencia.

FLOYD, MR. RICHARD. 5714 ELLSWORTH AVE.
Club—Union. Bell 2647-L Hiland.
MRS. FLOYD (Ellie V. Voigt).

FOERSTER, MR. A. M. 915 HIGHVIEW AVE.
Bell 1566-W Hiland.
MRS. FOERSTER (Henrietta M. Reineman).
Foerster, Miss Elsa T.
Foerster, Dr. Robert Franz.
Foerster, Mr. Norman O.

FOLLANSBEE, MR. BENJAMIN GILBERT. 4214 GRANT BLVD.
Bell 66 Schenley.
Clubs—Duquesne, Country, Pgh. Ath'l. Ass'n., Stanton Heights Golf.
MRS. FOLLANSBEE (Frances S. Wright).
Clubs—20th Century, Tuesday Musical.

FOLLANSBEE, MR. JOHN. 14 WHEELER AVE.
Clubs—Bellevue Country. Bell 1089-W Neville.
MRS. FOLLANSBEE (Alice P. Kerr).
Follansbee, Rebecca Robinson.
Follansbee, Robert Kerr.
Follansbee, John Haynes.
Yacht—CRICKET.

FOLLANSBEE, MR. GEORGE L. 6425 BARTLETT ST.
Club—Stanton Heights Golf. Bell 4927-J Hiland.
MRS. FOLLANSBEE (Elizabeth Roberts), (Pgh. Female College).
Follansbee, Mr. Gilbert.
Mrs. Follansbee (Maria Haynes).

FOLLANSBEE, MR. WILLIAM U. 3712 BRIGHTON ROAD.
Bell 789 Neville.
MRS. FOLLANSBEE (Ruth A. Harper).
Follansbee, Miss Helen C.
Follansbee, Mr. Marcus A.

OTHER MEMBERS OF THE FAMILY

Mr. and Mrs. William U. Follansbee, Jr., (Helen R. Hunter).
Mr. Scott Follansbee, 1111 Superior Viaduct, Cleveland.
Mr. Gilbert Follansbee, Follansbee, W. Va.

FORD, MR. WILLIAM W. 5910 WELLESLEY AVE.
Clubs—Union, University. Bell 2962-R Hiland.
MRS. FORD (Edith V. Coffin).
Ford, William Raymond Coffin.
Ford, Thomas Coffin.
Ford, Robert Coffin.

FORDING, MR. ARTHUR OSMAN. 1140 MURRAY HILL AVE.
(Mt. Union). Bell 1860 Hiland.
Clubs—Duquesne, Union, Oakmont, Pgh. Ath'l. Ass'n.
MRS. FORDING (Mary Eva Hays), (Penna. College for Women).
Clubs—College, Civic.

FORSE, MISS VALONIA. 1030 MOREWOOD AVE.
Forse, Miss Mary E.
Forse, Mr. Joseph C.
Forse, Rear Admiral Charles T.
Davis, Mrs. Julia H.

FORSYTH, MR. RUSSELL KENNEDY (Yale). 1530 DENNISTON AVE.
Bell 6176 Hiland.
Clubs—Pittsburgh, University, Pittsburgh Golf, Yale Club of New York.
MRS. FORSYTH (Mary List Gittings).
Club—Pittsburgh Golf.
Forsyth, Virginia Crossan.
Forsyth, Lawrence Dilworth.

FORSYTH, MRS. WILLIAM H. (Emma Kennedy). 925 RIDGE AVE.
Bell 112 Cedar.
Forsyth, Miss.
Zug, Mrs. Charles Gordon.
Zug, Charles Gordon, Jr.

FOSTER, MR. BAYARD DASHIELL. WILKINS AVE.
Bell 28 Schenley.
MRS. FOSTER (Narcisse Kennedy).
Foster, John Kennedy.

FOSTER, DR. WILLIAM S. 252 SHADY AVE.
Bell 191 Hiland.
MRS. FOSTER.
Dunglison, Mrs. J. Robley.
Huston, Mr. J. Robley D.

FOWLER, MISS EMMA A. 722 BEATTY ST.
Bell 4452-L Hiland.
Fowler, Miss Mary.
Wightman, Miss A. Jane.

FOWNES, MR. EDWIN STANTON. 1200 MURRAY HILL AVE.
Bell 311 Hiland.
Clubs—Duquesne, Oakmont Country, Union.
MRS. FOWNES (Caroline A. Filley).
Clubs—Oakmont Country.
Fownes, Miss Sarah Alice.
Fownes, Mr. James Alden.

FOWNES, MR. HENRY C. 935 N. HIGHLAND AVE.
Bell 676 Hiland.

Clubs—Duquesne, Country, Oakmont, Allegheny Country.

Fownes, Miss Mary.
Fownes, Mr. Charles Bishop.
Moore, Miss Sarah Bishop.

Winter Home—Pinehurst, N. C.

OTHER MEMBERS OF THE FAMILY

Mr. and Mrs. John Barnes (Amy Fownes), Philadelphia.

FOWNES, MR. WILLIAM CLARK. 518 SHADY.
Bell 469 Hiland.

MRS. FOWNES (Jessie Garver).
Fownes, Miss Florence.
Fownes, Mr. Henry Garver.
Smith, Miss Ida B.

Clubs—Duquesne, Oakmont Country. Bell 1382 Hiland.

FOWNES, MR. WILLIAM C., JR. 5654 CALLOWHILL ST.

MRS. FOWNES (Sarah Parker).
Fownes, Elizabeth.
Fownes, Louise.
Fownes, Henry C., II.

FRANK, MR. ISAAC W. 5601 AYLESBOBO AVE.
Bell 909 Schenley.

MRS. FRANK (Tinnie Klee).
Frank, Miss Elizabeth.
Frank, Mr. William Klee.
Frank, Robert.

FRAUENHEIM, MR. AUGUSTUS A. (St. Vincent). 5538 FORBES ST.
Bell 1127 Schenley.

Clubs—Duquesne, Pgh. Ath'l. Ass'n.

MRS. FRAUENHEIM (Marie A. Dietrich), (St. Xavier's).
Moorhead, Miss Marie Lucile.
Dietrich, Mr. Francis J.
Dixon, Mr. and Mrs. C. H.
Dixon, Frank A.

FRAZER, MR. WALTER P. PERRYSVILLE AVE., BEN AVON.
Bell 19 Emsworth.

Club—Duquesne.

MRS. FRAZER (Sarah Hathaway).
Hathaway, Janet Adeline.
Hathaway, Helen.
Hathaway, John.
Hathaway, Stephen.

Summer Home—Bonny Brae.

FRAZER, MR. JOHN GILFILLAN (Princeton).
ST. REGIS APTS., HOWE ST. AND MARYLAND AVE.
Bell 6389 Hiland.

Club—University.

MRS. FRAZER (Katharine Reed), (Bryn Mawr).

Clubs—Pittsburgh Golf. 20th Century.

FRAZER, MR. ROBERT S. 1100 SHADY AVE.
Bell 587 Hiland.

Clubs—Union, Pittsburgh Golf.

Frazer, Miss Sarah B.
Frazer, Mr. Robert E.

FREEMAN, MR. JOHN M. (W. & J.). 5900 RURAL AVE.
Bell 317-J Hiland.

Clubs—Duquesne, Pgh., Ath'l. Ass'n.

FRENCH, MR. PHILO NELSON. 5219 PEMBROKE PLACE.
Bell 2536 Schenley.

Clubs—Duquesne, Country.

MRS. FRENCH (Bessie Dabbs).
French, Mr. Aaron.

FREW, MR. WILLIAM N. BEECHWOOD HALL, 6516 FIFTH AVE.
(Yale). Bell 63 Hiland.

Clubs—Duquesne, Pittsburgh, Pittsburgh Golf, Allegheny Country, Union).

MRS. FREW (Emily W. Berry).

Clubs—20th Century, Pittsburgh Golf, Woman's Club of New York.

Frew, Mr. William.
Frew, Mrs. William (Margaretta Park).
Frew, Emily Berry.

Summer Home—The Dunes, Point Pleasant, N. J.

OTHER MEMBERS OF THE FAMILY

Mr. and Mrs. Rufus Story Rowland (Margarita Frew).
Virginia Frew Rowland. 444 Stelle Ave., Plainfield, N. J.

FRICK, MR. HENRY CLAY. PENN AND HOMEWOOD AVES.
Bell 600 Hiland.

MRS. FRICK (Adelaide Howard Childs).
Frick, Miss Helen Clay.
Frick, Mr. Childs.

Summer Home—Eagle Rock, Pride's Crossing, Mass.
Winter Home—640 Fifth Ave., New York, N. Y.

FRICK, MR. HENRY C. 317 N. CRAIG ST.
Bell 1381-R Schenley.

Club—Bellefield, Pgh. Ath'l. Ass'n.

MRS. FRICK (Lillian Harrison).

FRIEND, MRS. JAMES WOOD (Martha A. McClelland).
5932 WILKINS AVE.
Bell 859 Hiland.

Clubs—20th Century, Allegheny Country.

Friend, Mr. Charles Wood Friend.

Yacht—REBEMAR.

FRIEND, MR. THEODORE WOOD (U. of Pgh). 1318 SHADY AVE.
Bell 405 Hiland.

Clubs—Pittsburgh, Allegheny Country, University, Oakmont.

MRS. FRIEND (Lillian A. McClure), (Miss Mittleberger's).

Clubs—20th Century, Allegheny Country.

Friend, Theodore Wood, Jr.

FUNDENBERG, DR. WALTER H. (U. of P.). 5805 5TH AVE.
Bell 795-J Hiland.

MRS. FUNDENBERG (Jeannie Fundenberg).

Clubs—20th Century, D. A. R., Tuesday Musical.

Fundenberg, Mr. George Bear.
Fundenberg, Rebecca.

Summer Home—Lake George, N. Y.
Yacht—GUYASUTA.

FUREY, MR. WILLIAM M. 709 AIKEN AVE.
Bell 647 Hiland.

Clubs—Duquesne, Union, Country, Pgh. Ath'l. Ass'n.

MRS. FUREY (Jessie Benton Rankin), (Ursuline).
Furey, Virginia English.
Furey, William R.
Furey, Rankin.

FURMAN, MR. ROBERT T. (Williams). 516 S. LINDEN AVE.
Bell 1924 Hiland.

Clubs—Allegheny Country.

MRS. FURMAN (Stella Cady), (Misses Ely's School).

At Home Days—Tuesdays.
Club—Allegheny Country.

Furman, Robert Towington, Jr.
Furman, William Cody.

Summer Home—North Adams, Mass.

GABLE, MR. MORGAN EDWARDS. 5731 WALNUT ST.
Bell 368 Hiland.

Club—Press.

MRS. GABLE (Susan Ellen Fowler).

GAGGIN, DR. VERNER SIMPSON (Syracuse). 5445 CENTRE AVE.
Bell 1002 Hiland.

Club—University.

MRS. GAGGIN (Helen Walker Slack).
Gaggin, Helen.

GALWAY, MRS. E. H. (Eliza Mackey). HOTEL KENMAWR.
Bell 531 Hiland

GARLAND, MR. CHARLES. 353 MAPLE AVE., EDGEWOOD.
Bell 819-J Wilkins.

Clubs—Duquesne, Edgewood, Pgh. Ath'l. Ass'n, Union.

MRS. GARLAND (Lillie Agnes Chisholm).
Garland, Mr. Chisholm.
Garland, Charles Stedman.
Garland, Alan Atwell.

GARLAND, MR. JOHN W. 5511 BAUM ST.
Bell 1222 Hiland.

Clubs—Duquesne, Union, Country, Beaver Valley Country.

MRS. GARLAND (Eliza M. Bailey).
Garland, Edith Bailey.
Garland, Virginia Louise.
Garland, Robert Merwyn.
Garland, Henry Bailey.
Garland, Wallace Graydon.

Summer Home—Sylvan Crest, Monaca.

GARLAND, MR. M. M. 226 W. SWISSVALE AVE., EDGEWOOD.
Bell 679-J Wilkins.

Club—Americus.

Garland, Miss Grace Winifred.
Garland, Mr. Maurice Brown.

GARLAND, MR. ROBERT. 5501 BAUM ST.
Bell 1423 Hiland.

Clubs—Duquesne, Pgh. Ath'l. Ass'n., Union, University, Stanton Heights Golf, Country.

MRS. GARLAND (Alice N. Bailey).

Clubs—D. A. R.

Garland, Miss Alice Gertrude.

Summer Home—Sylvan Crest, Monaca.

Bell 210-W Rochester.

GARRISON, MISS SARA. 933 RIDGE AVE.
Bell 644-J Cedar.

Ricketson, Miss Sara.

Summer Home—Ricketson's Point, Nonquit, New Bedford, Mass.

GARRISON, MR. SAMUEL. WILKINS AVE. AND DUNMOYLE ST.
Bell 612 Schenley.

MRS. GARRISON (Anna Marie Williams).

Garrison, Miss Bess.
Garrison, Miss Helen.
Garrison, Samuel Frederick, Jr.
Garrison, Charles Thornton.

GASTON, REV. JOHN MONTGOMERY. 5208 FRIENDSHIP AVE.
(Princeton). Bell 2775-R Hiland.

MRS. GASTON (Harriet Y. Cramp).

Gaston, Marion Grosvenor.
Gaston, John Montgomery, Jr.

GAUB, DR. OTTO C. (U. of Penna). HOTEL SCHENLEY.
Bell 285 Schenley.

Clubs—Duquesne, University, Oakmont Country.

MRS. GAUB (Claudia C. Hax), (Thurston School).

Club—Tuesday Musical.

GEEGAN, MR. J. G. 5632 MARGARETTA ST.
Bell 860 Hiland.

MRS. GEEGAN (Cora Woodford).

Clubs—College, Ass'n. of College Alumni.

Geegan, Sylvia.

GEER, MR. CLARENCE JAMES (Hamilton).
5563 COLUMBO, NEAR REBECCA ST.
Bell 2289-J Hiland.

MRS. GEER (Jeanette Fowler), (Smith).

Clubs—Smith College.

Geer, Janet Fowler.

Summer Home—Oriskany Falls, N. Y.

GEORGE, MR. ARCHIBALD LOVE.
DRY BANKS, 17 RIVER AVE., SEWICKLEY.
Bell 126-J Sewickley.

Club—Allegheny Country.

MRS. GEORGE (Grace Lamont Chubb), (Vassar).

Clubs—20th Century, Allegheny Country.

Chubb, Mr. Charles Frisbie.

GEORGE, DR. C. M. (U. of Penna.). 620 N. NEGLEY AVE.
Bell 3343-W Hiland.

MRS. GEORGE (Olivia Scott).

George, Mr. John Shaw.
Centennial and Boundary Sts., Sewickley.
Club—Allegheny Country. Bell 838 Sewickley.
Mrs. George (Isabel Cooper).
Club—Allegheny Country.

George, Mr. William Dickson.
Beaver St. and Nevin Ave., Sewickley.
Bell 548 Sewickley.
Clubs—Duquesne, Allegheny Country, Edgeworth.
Mrs. George (Eleanore Van Court Willard).
George, Rebeckah Willard.
George, Elizabeth Love.
George, William D., Jr.

Gerdes, Mr. Frederick William. 249 Dithridge St.
Bell 613-W Schenley.
Mrs. Gerdes (Miss Crawford).
Gerdes, Miss Addah E.
Gerdes, Miss Gertrude Florence.

Gerry, Mr. Roland. Hotel Schenley.
Bell 285 Schenley.
Clubs—Duquesne, Pittsburgh.

Gibson, Mr. Brownlee H. 680 Hamilton Road, Thornburg.
(Princeton). Bell 610 Crafton.
Clubs—University, Thornburg Country.
Mrs. Gibson (Elizabeth Hemphill).

Gibson, Mr. Charles Bradley. Denniston, near Forbes St.
Mrs. Gibson (Jean Rollings), (National Park Seminary).

Gill, Mr. Samuel Ekin. 905 Maryland Ave.
Bell 5154-R Hiland.
Club—Duquesne.
Mrs. Gill (Kate Wilson).
Gill, Dr. Ralph Ekin.

Gillespie, Mr. David Lindsay. 909 Amberson Ave.
Bell 225 Schenley.
Clubs—Duquesne, Allegheny Country, Pittsburgh Golf, Oakmont Golf.
Mrs. Gillespie (Anna Randolph Darlington).
Club—20th Century.
Gillespie, Miss Mabel Lindsay.

Gillespie, Mr. E. N. Carnegie.
Mrs. Gillespie (Katherine Patterson).

Gillespie, Mr. Robert Gracey. 5536 Fifth Ave.
Bell 62 Schenley.
Clubs—Duquesne, Country, Oakmont, Pgh. Ath'l. Ass'n.
Mrs. Gillespie (Blanche Nevin Hazlett).

GILLESPIE, MR. THOMAS J. 5226 WESTMINSTER PLACE.
Bell 1642 Schenley.

MRS. GILLESPIE (Ella Porter).

Clubs—20th Century, Tuesday Musical, College.

Gillespie, Miss Eleanor D.
Gillespie, Miss Clara Isabel.
Gillespie, Mr. Thomas J., Jr.
Gillespie, John Porter.

Summer Home—Brightwood Farm, Coraopolis.

GILLESPIE, MR. WILLIAM M. 6711 THOMAS BLVD.
Bell 620 Hiland.

Club—Duquesne.

Gillespie, Miss Nannie J.

GILMORE, MR. EDWARD D. 50 THORN ST., SEWICKLEY.
Bell 154 Sewickley.

Clubs—Edgeworth, Allegheny Country.

MRS. GILMORE (Harriette Grymes).

Club—Edgeworth.

Gilmore, David Meade.

GILMORE, MRS. HARRIET A.
THE OAKS, 653 BANK ST., SEWICKLEY.
Bell 102 Sewickley.

Little, Miss Lucy.

GILMORE, MRS. JAMES R. (Mary Evans).
916 BEAVER ST., SEWICKLEY.
Bell 114-L Sewickley.

Gilmore, Mr. James R., Jr.

GILMORE, MR. W. J. 5748 CENTRE AVE.
Bell 1706-L Hiland.

MRS. GILMORE.

Gilmore, Miss Anna.

GIRARD, DR. FRANK R. (U. of Calif.). 631 CLYDE ST.
Bell 4208 Court.

Clubs—University, University of California.

OTHER MEMBERS OF THE FAMILY

Mrs. Dora Girard.
Miss Girard, Oakland California.

GITTINGS, MR. JOSEPH HENRY. 5535 ELLSWORTH AVE.
Bell 1383 Hiland.

MRS. GITTINGS (Harriett Jane Venners).

Gittings, Miss Maud J. M.
Gittings, Miss Lillie.
Gittings, Miss Phœbe Louise.
Gittings, Miss Dorothy.
Gittings, Mr. Joseph Henry, Jr.
Griffiths, Miss Anne.

GIVEN, MISS VIRGINIA T. 5222 WILKINS AVE.
Bell 192 Schenley.

Hartley, Miss Jane.

GIVEN, MR. W. A. 5866 BARTLETT ST.
Bell 5055-J Hiland.

MRS. GIVEN (Jennie Nevin).

Given, Miss Florence.
Given, Mr. William.

GLEIM, MISS MARY AGNES (Bryn Mawr). 6601 FIFTH AVE.
Bell 9367 Hiland.

Clubs—College, Bryn Mawr.

GLONINGER, MRS. J. LEDLIE (Mary J. Walsh).
5706 BARTLETT ST.

Gloninger, Miss Marie.
Gloninger, Mr. John R.
Gloninger, Mr. J. Ledlie.

Summer Home—"Valley View," Emmetsburg, Md.

GOEHRING, MR. EDWARD BISMARCK. 5925 WALNUT ST.
(U. of Pgh.). Bell 1366-W Hiland.

MRS. GOEHRING (Nancy Kelso Lindsay).
Goehring, Anna Elizabeth.
Goehring, Nancy Lindsay.
Goehring, James Lindsay.

Summer Home—Canadohta Club, Union City.Pennsylvania.

GOFF, DR. ELLA D. SUITE, 31 LIBRARY PLACE.
(Allegheny College, Boston University). Bell 74 Cedar.

Clubs—College, State.

Goff, Mrs. Milton B. (E. Virginia Locke).
Goff, Miss Virginia Locke.

GOFF, MR. HOMER PERSHING. 53 BELVIDERE ST., CRAFTON.
(U. of Pgh.). Bell 5 Crafton.

Club—Union.

MRS. GOFF (Isabel Clark Neeper).
Goff, Miss Bertha N.
Goff, Charlotte.
Goff, Frances Elizabeth.
Goff, Mr. James Collord.
Goff, Homer P., Jr.

Summer Home—Belterre, Les Cheneaux Islands, Mich.

GOLDSBURY, MR. ROYAL S. (Princeton). 432 DENNISTON AVE.
Bell 3652 Hiland.

Clubs—Duquesne, University, Country, Pgh. Ath'l. Ass'n., Princeton of New York, University of Brooklyn.

MRS. GOLDSBURY (Ruth Putnam).
Goldsbury, Virginia.
Goldsbury, Royal Putnam.
Goldsbury, Grosvenor.

Summer Home—Foxburg.

GONGAWARE, REV. GEORGE J. 211 S. DITHRIDGE ST.
(Thiel and Mt. Airy). Bell 1477 Schenley.

At Home Days—Monday evenings.

Gongaware, Frances Cecelia.
Gongaware, Hartford Philip.

GORDON, MR. ALLEN T. C. (U. of Va.). UNIVERSITY CLUB.
Bell 1724 Schenley.

Clubs—University, Oakmont Country.

Gordon, Mr. George B. (Columbia).
Wilkins Ave., near Fifth.
Bell 280 Hiland.

Clubs—Duquesne, Pittsburgh, University, Pittsburgh Golf, Union League of New York, Pgh., Ath'l. Ass'n, Oakmont.

Mrs. Gordon (Mary Edwards Boorum).
Gordon, Katharine Edwards.

Summer Home—Lilly Pond Lane, East Hampton, Long Island, N. Y.

Gormly, Mr. George A. Hopkins St., Sewickley.
Bell 484-R Sewickley.

Club—Edgeworth.

Gormly, Miss Eleanor.
Gormly, Miss Mary.
Gormly, Mr. Samuel.

Gordon, Mr. Robert Ransom. 315 Aiken Ave.
Bell 1353-L Hiland.

Mrs. Gordon (Edith Graye Bailey).
Gordon, Catherine Graydon McFaden.
Gordon, Bailey.
Gordon, Robert Ransom, Jr.

Summer Home—Graydonhurst, Coraopolis Heights, Coraopolis.
Bell 124-r-24 Coraopolis.

Gormly, Miss Grace A. 819 St. James St.
Bell 1978 Schenley.

Clubs—20th Century, D. A. R.
Summer Home—Princeton, Mass.

Goulding, Dr. Charles O. (Bellevue Hospital).
239 Shady Ave.
Bell 399 Hiland.

Clubs—Duquesne, University.

Mrs. Goulding (Helen Mar Haven).
Goulding, Charles O., Jr.
Goulding, Haven Huntington.
Wiley, Mrs. John W.

Summer Home—Imperial Road, Coraopolis Heights, Coraopolis.
Bell 142 ring 15 Coraopolis.

Grabowsky, Mr. J. R. 1425 Denniston Ave.
Bell 4496-J Hiland.

Clubs—Pgh. Ath'l. Ass'n.

Mrs. Grabowsky (Marie Porter Aiken).
Grabowsky, Mary Louise.

Graff, Mrs. Thomas J. (Agnes Dickenson). Shields Station.
Bell 241-R Sewickley.

Graff, Mr. and Mrs. Thomas E.

Summer Home—Lakewood, N. Y.

Graham, Miss Ella H. 502 North Ave., West.
Bell 1015 Cedar.

Graham, Miss Martha J. Forbes and Halket Sts.
Bell 1069-J Schenley.

Ralston, Miss Jane.

Graham, Mrs. N. McKee (Nettie McKee). Woodland Road, Edgeworth.
Graham, Miss Margaret S. Bell 524 Sewickley.
Graham, Mr. T. McKee.

Graham, Mr. Samuel C. Woodland Road near Wilkins Ave.
Bell 1320 Hiland.
Mrs. Graham (Carrie Brown).
Graham, Mr. Allan Brown.

Graham, Mr. Samuel Jordan (W. & J.). 6420 Kentucky Ave.
Mrs. Graham (Sue F. Neal).
Graham, Miss Mary Carter.

Grange, Mr. Augustus Benard. 1036 Wm. Pitt Blvd.
Bell 45 Hiland.
Mrs. Grange (Marie Burgett Tuman).

Grange, Rev. Robert W., D.D. 4716 Bayard St.
Bell 14 Schenley.
Mrs. Grange (S. B. Taber).

Grange, Mr. Robert Waddington, Jr. 4716 Bayard St.
Bell 14 Schenley.
Mrs. Grange (Jessie Cary Stangland).

Grange, Mr. Walter Taber. 5502 Kentucky Ave.
Bell 6290-R Hiland.
Mrs. Grange (Helen E. Rook).
Grange, Walter Taber, Jr.

Graver, Dr. Edward (Princeton). 5526 Fifth Ave.
Bell 681 Hiland.
Mrs. Graver (Nellie Culton Aiken).

Gray, Mr. Cyrus C. 1130 N. Negley Ave.
Club—Duquesne. Bell 5808-R Hiland.
Mrs. Gray (Margaret J. Wilson), (Penna. College for Women).
Club—Tuesday Musical.
Gray, Miss Sarah W.

Gray, Mr. Henry. Blackburne Road, Sewickley.
Bell 810-J Sewickley.
Clubs—Duquesne, Allegheny, Country.
Gray, Miss Mary.
Gray, Miss Alice.

Gray, Mr. James H. 5516 Aylesboro Ave.
Bell 58 Schenley.
Mrs. Gray (Anna E. Dunlap), (Penna. College for Women).
Gray, James Dunlap.

Gray, Mr. J. W. (State). 823 Heberton Ave.
Bell 3416-L Hiland.
Mrs. Gray (Olive McFeely).
Gray, Josephine Wilson.
Gray, Charles McFeely.

GRAYSON, DR. THOMAS WRAY (W. & J., U. of Pgh.).
26 CREIGHTON AVE.
Bell 355-R Crafton.

GREGG, MRS. EDWARD (Clara A. Parke). 923 IRWIN AVE.
Gregg, Miss Esther J. Bell 627 Cedar.

GREGG, DR. EDWARD ROLLIN. RITTENHOUSE, N. HIGHLAND AVE.
Bell 1411 Hiland.

Clubs—Pittsburgh, Allegheny Country, University, Pgh. Ath'l. Ass'n.

MRS. GREGG (Lorena Youngson Warren).
Gregg, Mrs. H. W.
Whitney, Mr. Rollin Gregg.

GREGG, MR. JOHN R. WOODLAND ROAD.
Bell 4822 Hiland.

Clubs—Duquesne, Pgh. Ath'l. Ass'n.

MRS. GREGG (Anna M. Milligan).
Gregg, Miss Eleanor M.
Milligan, Mrs. Annie M. (Miss Gregg).

GRIER, MRS. SAMUEL CAMPBELL (Harriet Hoag).
(Pgh. Female College). 1130 SHADY AVE.
Bell 2468-J Hiland.

Clubs—20th Century, Tuesday Musical.

Grier, Miss Eleanor Turner.
Grier, Harriet E.

GRIFFIN, MR. CLAUDE E. OAKLAWN CLUB.
NEGLEY AND CENTER AVES.

GRIFFIN, MR. FRANK A. 5208 PEMBROKE PLACE.
Bell 1665 Schenley.

Clubs—Duquesne, Country, Lakewood Country.

MRS. GRIFFIN (Ida Van Wert).
Griffin, Miss Ethel Marie.
Griffin, Miss Mildred Ida.

GRIFFIN, MR. HERMON. 5017 FORBES ST.
Bell 180 Schenley.

Club—Duquesne, Pittsburgh, Allegheny Country.

MRS. GRIFFIN (Sarah Stewart).
Griffin, Nancy Stewart.

GRIGGS, MR. THOMAS CAMPBELL. 109 LINCOLN AVE., BELLEVUE.
(U. of Pgh.). Bell 45 Neville.

Club—Duquesne.

MRS. GRIGGS (Christine Newell).
Griggs, Marion Thurston.
Griggs, Christine.
Griggs, Thomas Newell.

GRIMES, MR. JAMES F. 320 CHARLES ST.
Bell 1215 Hill.

MRS. GRIMES (Isabel Hogerman).
Grimes, Miss Helen.
Grimes, Miss Josephine Knox.
Grimes, Miss Zilla Evelyn.
Grimes, Mr. Richmond R.
Grimes, Mr. James Lee.
Grimes, Mr. Jack Bushrod.

Summer Home—Glamorgan, Deer Park, Md.

GRIMES, MR. WILLIAM DERMITT (U. of Pgh).
802 S. NEGLEY AVE.
Bell 4840 Hiland.

Clubs—Americus, Colonial, Stanton Heights Golf.

MRS. GRIMES (Mary Bell).

Clubs—New Era, D. A. R., 20th Century, Daughters of 1812.

Grimes, Isabel.
Grimes, Murray.

GROETZINGER, MR. EDWARD, JR. 6332 DARLINGTON ROAD.
Bell 5178 Hiland.

Club—Duquesne.

MRS. GROETZINGER (Margaret Scott.)
Groetzinger, Helene Christine.

GUFFEY, MR. ALEXANDER S. (Princeton). MOREWOOD HEIGHTS.
Bell 862 Schenley.

Clubs—Duquesne, University, Oakmont, Pittsburgh, Allegheny,

Guffey, Mr. Joseph F.
Guffey, Miss Ida V.
Guffey, Miss Pauletta.

OTHER MEMBERS OF THE FAMILY

Mr. and Mrs. Carroll Miller (M. Emma Guffey), 147 Bowen St., Providence, R. I.

GUFFEY, MR. JAMES MCCLURG. 5025 FIFTH AVE.
Bell 915 Schenley.

Clubs—Duquesne, Country, Manhattan of New York.

MRS. GUFFEY (N. Elizabeth Over).
Guffey, Miss Mary Elizabeth.
Guffey, Miss Elsie McClurg.
Guffey, Mr. Thomas Hurst.

OTHER MEMBERS OF THE FAMILY

Mr. and Mrs. Henry A. Guffey, Baltimore.

GUFFEY, MR. WESLEY S. 5222 LIBERTY AVE.

Club—Duquesne.

Johnson, Mrs. Nancy A. Guffey.
Johnson, Mr. Albert A.
Jackson, Mrs. Jane Guffey.

GUILER, MR. LEONARD KENT. 1427 SQUIRREL HILL AVE.
(Princeton). Bell 630 Schenley.

Clubs—Union, University.

MRS. GUILER (Lucy Hechelman).
Guiler, Emma Elizabeth.

Clubs—20th Century, Smith College, Tuesday Musical.

GUTHRIE, MR. FRANCIS S. 6209 KENTUCKY AVE.
Bell 2258-J Hiland.

Clubs—Duquesne, Pittsburgh Golf.

MRS. GUTHRIE (Mary C. Hays).
Guthrie, Kathleen Hays.

Summer Home—Darts (Adirondacks), Herkimer Co., N. Y.

GUTHRIE, MR. GEORGE W. OVERBRIDGE, WOODLAND ROAD.
(U. of Pgh., Trinity). Bell 316 Hiland.

Clubs—Duquesne, Pittsburgh, Pittsburgh Golf, University, University Club of New York, Art Society, Trinity College at Hartford, Bar Harbor, Kebo Valley at Bar Harbor, Philadelphia Art.

MRS. GUTHRIE (Florence Howe).

Summer Home—The Cedars, Bar Harbor.

GUTHRIE, MR. JOHN B. (Rutgers). 6214 SELLERS ST.
Bell 2785-R Hiland.

MRS. GUTHRIE (Agnes D. Crookston).
Guthrie, Priscilla Agnes.

GUTHRIE, MISS MARTHA D. 739 RIDGE AVE.
Bell 1162 Cedar.

Guthrie, Miss Maria Louisa.
Guthrie, Miss Mary Kilbreth.
Guthrie, Miss Martha Louise.
Dickson, Mrs. Thomas. H.

Summer Home—Bide-a-Wee, Stoneboro.

GUTHRIE, MR. ROBERT WALKER (U. of P.). 6200 HOWE ST.
Bell 1493-R Hiland.

Clubs—Pittsburgh Golf, Pittsburgh.

MRS. GUTHRIE (Priscilla Sellers).
Guthrie, Miss Alice Sellers.

GUTHRIE, MR. WALTER J. 4911 ATHERTON AVE.
Bell 1772 Schenley.

MRS. GUTHRIE.
Guthrie, Laura Jean.
Guthrie, Margaret Ruth.

HAGAN, MRS. EDWARD WILSON (Martha Lloyd).
812 BEATTY ST.
Bell 3820-J Hiland.

Hagan, Miss Martha Edna.

HAILMAN, MRS. G. W. (Mary Dickey). 5815 WILKINS AVE.
Bell 210 Hiland.

Hailman, Mr. George L.

HAILMAN, MR. J. D. (Rensselaer Poly 'c Inst.). 310 S. LANG AVE.
Bell 5510 Hiland.

Clubs—Duquesne, Pittsburgh Golf, University, Pgh. Ath'l. Ass'n.

MRS. HAILMAN (Johanna K. Woodwell).

Club—Pittsburgh Golf.

HAINES, MR. JAMES B., JR. GLEN OSBORNE.
Bell 36 Sewickley.

MRS. HAINES (Sarah E. France).
Haines, Miss Bessie F.
Haines, Miss Georgie S.

HAINES, MR. JAMES B., III. BEAVER ROAD, GLEN OSBORNE.
Bell 457-R Sewickley.

MRS. HAINES (Clara E. Koch).
Haines, J. Barr.

HALL, MR. HENRY M. 208 SHADY AVE.
Bell 1865 Hiland.

Hall, Miss Caroline.
Hall, Miss Mary.
Hall, Miss Margaret G.
Hall, Dr. Henry M., Jr.

HALL, MR. ROBERT CALVIN. BELLEFIELD DWELLINGS.

Clubs—Union, Pgh. Ath'l. Ass'n., Country, Lawyers' of New York, Lakewood Country.

MRS. HALL (Frances Pearson Clapp).
Hall, Anna Pearson.
Hall, Rosalie Goodman.
Hall, Frances Ross.

Summer Home—Old Lyme, Conn.
Spring and Fall Home—Ross Farms, Aspinwall. Bell 166 Sharpsburg.

HALL, MR. WILLIAM MACLAY (Princeton). 625 MOREWOOD AVE.
Bell 849 Schenley.

Clubs—Duquesne, University, Pittsburgh, University Club of New York.

MRS. HALL (Augusta Day Lyon).
Hall, Augusta Day.
Hall, Eleanor Cramer.
Hall, Margaret Priscilla.

HALLOCK, MR. FLETCHER DICKERMAN (Lehigh).
ST. REGIS APTS., HOWE ST. AND MARYLAND AVE.
Bell 3930-J Hiland.

MRS. HALLOCK (Margaret B. Brown), (Farmington).
Mrs. Robert B. Brown.

HALLOCK, DR. WILLIAM E. FIFTH AND AIKEN AVES.
(W. & J., U. of Penna.). Bell 19 Schenley.

MRS. HALLOCK (Isabella H. McLean).
Hallock, William E., Jr.

HAMERSCHLAG, MR. ARTHUR ARTON (Lehigh).
4040 GRANT BLVD.
Bell 579 Schenley.

Clubs—Duquesne, Country, Pgh. Ath'l. Ass'n.

MRS. HAMERSCHLAG (Elizabeth Anne Tollast).
Hamerschlag, Nelson T.
Hamerschlag, Ralph R.

HAMILTON, MRS. ALBERT (Amelia W. McCreary).
400 S. HIGHLAND AVE.
Bell 1256 Hiland.

Clubs—Sorosis, Pittsburgh Colony of New England Women.

Hamilton, Mr. James Wallace.
Hamilton, Mr. Albert Garfield.
McCreary, Miss Anna B.

HAMILTON, MR. ALFRED REED. 50 OBSERVATORY AVE.
(U. of Pgh.). Bell 1197 Cedar.

Clubs—Duquesne, Country, Rohampton Polo Club of England, University, Pgh. Ath'l. Ass'n.

MRS. HAMILTON (Grace McGrew).

At Home Days—Fridays.

Hamilton, Josephine McGrew.
Hamilton, Sarah Gillespie.
Hamilton, James Christy.
Hamilton, Paul.
Hamilton, Alfred Reed, Jr.
Hamilton, Malcolm Byrne.
Hamilton, Thomas F.

Summer Home—Mountain Orchard Farm, Scalp Level, Cambria Co.

HAMILTON, MR. CHARLES LEE. 219 QUAKER ROAD, EDGEWORTH.
(Princeton). Bell 553 Sewickley.

MRS. HAMILTON (Margaret Miller Marshall).

Hamilton, Nancy.
Hamilton, George Marshall.
Hamilton, Alexander.

HAMILTON, MR. EDWARD J. DUQUESNE PLACE.
Bell 209 Duquesne.

Clubs—Country, German, Pgh. Ath'l. Ass'n., Youghiogheny Country.

MRS. HAMILTON (Miss Jones).

Hamilton, Virginia Anne.

HAMILTON, MR. FRANK ARTHUR. 4815 BAYARD ST.
Bell 470-W Hiland.

Clubs—Pgh. Ath'l. Ass'n.

MRS. HAMILTON (Georgia Neale Heard).

Clubs—D. A. R.

Hamilton, George Heard.

HAMILTON, DR. SAMUEL, JR. STANTON AND NEGLEY AVES.
(Princeton, Hahnemann Medical). Bell 4829-J Hiland.

Hamilton, Miss Grace H.

HAMILTON, MR. WILLIAM CLARK. 205 LYTTON AVE.
(Syracuse). Bell 2490-J Schenley.

Clubs—Duquesne, Pittsburgh Field, Country.

MRS. HAMILTON (Georgia Ure Forman).

Clubs—20th Century, Association Collegiate Alumnae, Syracuse University.

Hamilton, Jean.
Hamilton, Forman.

HAMILTON, MR. WILLIAM D. 5519 FIFTH AVE.
Bell 347 Hiland.

Club—Duquesne.

MRS. HAMILTON (Caroline Penney Haney).

HAMMER, MR. HOWARD GUSTAV. 5731 DARLINGTON ROAD.
Bell 1979-R Schenley.

MRS. HAMMER (Helen Walter), (Mt. Vernon Seminary).

Summer Home—Burt Lake, Mich.

HAMMOND, MR. JAMES E. 823 MAPLE LANE, SEWICKLEY.
MRS. HAMMOND (Anna Skelding). Bell 391-R Sewickley.

HAMMOND, MR. JAMES HOLLAND. 624 CLYDE ST.
Bell 346 Schenley.

MRS. HAMMOND (Alice Grace Seaman).
Hammond, Miss Alice Riddle.
Hammond, Mr. James Sidney.

HARBAUGH, MISS SARAH SPRINGER.
604 MAPLE LANE, SEWICKLEY.
Bell 239-J Sewickley.

Summer Home—Ingleside, Blue Hills Maine.

HARBISON, MRS. JOHN R. (Ruth Nelson). GLEN OSBORNE.
Bell 836-J Sewickley.

Clubs—Woman's Club of Sewickley.

Harbison, Miss Jessie.
Harbison, Miss Helen.

OTHER MEMBERS OF THE FAMILY

Mr. and Mrs. Leon Hirt, (Mary Harbison), Yonkers, N. Y.

HARBISON, MR. RALPH W. BOUNDARY ST., SEWICKLEY.
(Princeton). Bell 530 Sewickley.

Clubs—Duquesne, Edgeworth, University, Pgh. Ath'l. Ass'n.

MRS. HARBISON (Helen M. Harris).
Harbison, Elmore Harris.
Harbison, Samuel Pollock.

HARBISON, MRS. SAMUEL (Emma Boyd). 1101 DAVIS AVE.
(Pgh. Female College). Bell 232 Brady.
Harbison, Mr. William Albert.

HARDING, MR. EDWARD H. MORRELL ST.
Bell 905 Neville.

MRS. HARDING (Jane Elizabeth Cooper).
Harding, Miss Jane.
Harding, Mr. James Morgan.

HARDING, MISS JULIA MORGAN. KENMAWR HOTEL.
Bell 1938-J Hiland.

Clubs—20th Century, Pittsburgh Golf.
Summer Home—Prospect, Plymouth, Mass.

HARDY, MR. J. ALEXANDER. 429 REBECCA ST.
Bell 5831-R Hiland.

MRS. HARDY (Margaret Jane Brown).
Hardy, Miss Mary Rebecca.
Hardy, Mr. Paul Sexton.
Hardy, Norman Brown.
Brown, Miss Margaret.

HARLOW, MR. ALFRED B.
BEAVER AND COCHRANE STS., SEWICKLEY.
(Mass. Inst. of Tech.). Bell 287 Sewickley.

Clubs—Pittsburgh, Allegheny Country, Edgeworth.

MRS. HARLOW (Elizabeth Dunham).

Clubs—Woman's Club of Sewickley, Allegheny Country.

Harlow, Miss Katharine G.
Harlow, Mr. Alfred Gibbs.

HARMAN, MR. THOMAS D. 1126 HEBERTON AVE.
Bell 1483-J Hiland.

MRS. HARMAN (Frances Axlett).
Harman, Miss Frances B.
Harman, Phyllis A.
Harman, Mr. Thomas D.
Harman, Mr. John W.

Private Car—MARION.

OTHER MEMBERS OF THE FAMILY

Mr. and Mrs. John S. Lambre Jr. (Mary E. Harman), Berkley, Cal.
Mr. and Mrs. Joseph P. Rovra Jr. (Elizabeth H. Harman), Gary, Ind.

HARMOUNT, MRS. SIMPSON (Julia Card). 125 S. LANG AVE.
Bell 5917 Hiland.

Harmount, Miss Janet.
Harmount, Dr. William Card.

OTHER MEMBERS OF THE FAMILY

Mr. and Mrs. Charles L. Wooldridge, (Helen Harmount).
Charles L. Wooldridge, Jr.
Julia Frances Wooldridge. Wellsburg, W. Va.

HARPER, MR. JOHN A. (Kenyon). 14 CLIFF ST.
Bell 3788 Grant.

Club—Duquesne.

MRS. HARPER (Flora W. Sherburne).

Clubs—20th Century, Pittsburgh Golf, Tuesday Musical, Colonial Dames.

Harper, Miss Florence.
Harper, Miss Lydia Electa.
Mallory, Mr. John Harper.

HARRIS, MR. B. F. E. AND 4TH STS., OAKMONT.
Bell 165-J Oakmont.

Clubs—Stanton Heights Golf.

MRS. HARRIS (Elizabeth Downey).
Harris, John Downey.

HART, MRS. SARAH W. (Sarah W. Pennock).
1110 N. HIGHLAND AVE.
Bell 364 Hiland.

Hart, Mr. Pennock.
Chandler, Miss Jane.

HART, MR. WILLIAM F. 5217 PENN AVE.
Bell 3350-R Hiland.

Club—Stanton Heights Golf.

MRS. HART (Elizabeth Winebiddle Phillips).

Club—Stanton Heights Golf.

Hart, William Winebiddle Phillips.

HARTLEY, MRS. THOMAS H. (Alice McKee). 5822 SOLWAY ST.
Bell 4472 Hiland.

McKee, Miss Rhinie Verner.
Hartley, Miss Kate.

HARTLEY, MR. THOMAS REED. 5825 FIFTH AVE.
Bell 928 Hiland.

MRS. HARTLEY (Lyde Holland Davitt).

HARTUPEE, MRS. WILLIAM D. (Elizabeth M. O'Connor).
HOTEL SCHENLEY.
Bell 285 Schenley.

Clubs—20th Century, Country, Pgh. Ath'l. Ass'n., L'Alliance Francaise.

HARWOOD, MR. GEORGE ALFRED. MOREWOOD PLACE.
(Case School of Applied Science). Bell 1016-J Schenley.
Club—Pgh. Ath'l. Ass'n.

MRS. HARWOOD (Ida Mary Fisher).
Clubs—Tuesday Musical, Harkaway Hunt.

HASTINGS, MR. JOHN M. STEWART AND FARRAGUT AVES.
Bell 1603 Hiland.
Clubs—Duquesne, Country, Oakmont Country.

MRS. HASTINGS (Mary E. Gillespie).
Hastings, Miss Helen B.
Hastings, Jean.
Hastings, Mary.

HAWKINS, MR. RICHARD HAYS. 1405 SQUIRREL HILL AVE.
Bell 2437 Schenley.
Clubs—Duquesne, Pittsburgh, Pittsburgh Golf, University.

MRS. HAWKINS (Ada Montgomery McCrea).

HAWKINS, MR. WILLIAM G. (W. & J.). 423 MOREWOOD AVE.
Bell 38 Schenley.
Clubs—Duquesne, University, Pittsburgh Golf.

MRS. HAWKINS (Jennie Hays).
Club—20th Century.

Hawkins, Miss Beatrice.
Hawkins, Mr. Rees.

OTHER MEMBERS OF THE FAMILY

Mr. and Mrs. D. M. Ferry, Jr., 1040 Woodward Ave., Detroit.

HAWORTH, MR. J. FREDERICK. WOODLAND ROAD, EDGEWORTH.
Bell 424 Sewickley.
Clubs—Allegheny Country.

MRS. HAWORTH (Sara King Madeira).
Haworth, Miss Mary King.
Haworth, Anna Dewhurst.
Haworth, J. Frederick, Jr.
Haworth, Richard Riddle.
Haworth. Alvin King.

HAWORTH, MRS. JEHU (Anna Mary Dewhurst).
MOSSCROFT, MAPLE LANE, EDGEWORTH.
Bell 92 Sewickley.

Haworth, Miss.
Haworth, Miss M. Alice.
Haworth, Mr. Riddle D.

HAX, MR. C. C. HOTEL SCHENLEY.
Bell 285 Schenley.
Clubs—Duquesne, Country, Pgh. Ath'l. Ass'n.

MRS. HAX (Bertha M. Wiese).
Club—20th Century.

HAYES, MR. FRANK MAURICE. 327 BROAD ST., SEWICKLEY.
Club—Union.

HAYMAKER, MR. JOHN C. 814 S. NEGLEY AVE.

Club—Pittsburg Golf.

MRS. HAYMAKER (Anna M. McKnight).

Haymaker, Miss.

OTHER MEMBERS OF THE FAMILY

Mr. and Mrs. J. A. Fronheiser, Johnstown.
Mr. and Mrs. F. O. Bennett, Bayside, Long Island, N. Y.

HAY, MR. ALBERT B. (Jefferson). 937 BEECH AVE.
Bell 1244-L Cedar.

MRS. HAY (Mary Louise Graham).

Hay, Miss Lou.
Hay, Miss Alberta.
Hay, Miss Mary L.
Hay, Miss Elizabeth.
Hay, Mr. Albert B., Jr.
Hay, Mr. Robert.
Hay, Mr. Louis.
Hay, Mr. Roscoe.
Hay, Mr. Paul.

HAY, MR. J. WALTER. SECOND ST., ELIZABETH.
Bell 26 Elizabeth.

Clubs—Duquesne.

MRS. HAY (Katherine Walker).

Clubs—20th Century.
Summer Home—Elizabeth.

HAY, MRS. MALCOLM (Virginia Eleanor Southard).
705 RIDGE AVE.

Hay, Lucy Lewis. Bell 528-J Cedar.

OTHER MEMBERS OF THE FAMILY

Mrs. John H. Stewart (Virginia E. Hay).
Miss Virginia Stewart.
Mr. John H. Stewart, Jr. 1205 N. Calvert St., Baltimore, Md.
Mr. and Mrs. Keppele Hall (Fanny Southard Hay), Dayton, O.

HAY, MR. SOUTHARD (Yale). 917 ST. JAMES ST.
Bell 1083-W Schenley.

Clubs—Pittsburgh, Yale Club of New York.

MRS. HAY (Eleanor Humbird), (St. Margaret's School).

Club—Pittsburgh Golf.

Hay, Malcolm.

HAYS, MR. ALDEN N. 417 THORN ST. SEWICKLEY.
Bell 167-J Sewickley.

Hays, Miss Martha.
Hays, Mr. J. Byers.
Hays, Mr. George A.

HAYS, MR. CHARLES H. (W. & J.). BEN AVON.
Bell 177 Emsworth.

Club—Duquesne.

MRS. HAYS (Ella J. Morford).

Hays, Charles H., Jr.
Morford, Miss Cora M.

HAYS, MR. EDGAR T. BEAVER ROAD, CORAOPOLIS.
Bell 107 Coraopolis.

MRS. HAYS (Eva J. Beacon), (Blairsville).

HAYS, MR. EDWARD F. 151 N. CRAIG ST.
Bell 1090 Schenley.

MRS. HAYS (Jane Lynn).
Hays, Miss F. Anne.
Hays, Miss Margaret.
Hays, Miss Mabel D.
Hays, Mr. Lawrence S.
Hays, Mr. Edward F., Jr.

HAYS, MR. EDWIN GEORGE.
WINHAYDEN, BOWER HILL ROAD, MT. LEBANON.
Bell 220-J Mt. Lebanon.

Clubs—Americus, Castle Shannon.

MRS. HAYS (Mary Alden Estep), (National Park).
Hays, Mary Alden.
Hays, Jane Harmon.

HAYS, MR. GILBERT ADAMS. 530 ACADEMY AVE., SEWICKLEY.
Bell 278 Sewickley.

Clubs—Edgeworth.

MRS. HAYS (Sarah Fleming).
Hays, Miss Fredericka Fleming.
Hays, Elizabeth Fleming.
Hays, Mr. David Shields.
Hays, Mr. George Fleming.
Hays, Mr. J. Fleming.
Hays, Mr. James McFadden.

HAYS, MR. ALEXANDER. 1 ORCHARD PLACE, EDGEWORTH.
(Princeton). Bell 185-W Sewickley.

MRS. HAYS (Marie McCullough).
Hays, Alexander, III.

HAYS, MRS. HENRY BLAKE (Mary Howard).
600 S. HIGHLAND AVE.
Bell 369 Hiland.

Hays, Mr. Louis Blake.

HAYS, MR. HORACE. BOWER HILL ROAD, MT. LEBANON.
Bell 11-L Mt. Lebanon.

Clubs—Americus, Castle Shanon Golf.

MRS. HAYS (Mary Lucy Urben).
Hays, Lloyd.
Hays, Edwin Charles.

HAYS, MR. JOHN MCCLURG (Trinity). 1054 WM. PITT BLVD.
Bell 1727 Hiland.

Clubs—Duquesne, Country, Pgh. Ath'l. Ass'n.

MRS. HAYS (Cordelia Zane Euston).
Hays, Mary Euston.

Winter Home—Camden, S. C.

HAYS, MR. WILLIAM HENRY. 5200 WESTMINSTER PLACE.
Bell 393 Schenley.

Clubs—Duquesne, Pittsburgh Golf, Hardware of New York.

MRS. HAYS (Kate B. Crossan).
Hays, Mr. and Mrs. William H., Jr. (Anita Wood).
Hays, Mr. John Crossan.

HEAD, MR. REUBEN MANSFIELD (Phillips Exeter). 314 CEDAR AVE.
Bell 1182-J Cedar.
MRS. HEAD (Mabel Morton), (Penna. College for Women).

OTHER MEMBERS OF THE FAMILY

Mr. Marcus Randall Morton, Pine Tree Ranch, Plummer, Idaho.

HEARD, MR. GEORGE. 4745 BAYARD ST.
Bell 212 Schenley.
MRS. HEARD (Margaret Eaton Neale).
Clubs—20th Century, D. A. R.
Heard, Mr. James Drayton.
Heard, Mr. Charles Clarke.
Summer Home—Crown Point, Claysville, Washington Co.

HEARD, DR. JAMES D. (U. of Penna.). 6314 MARCHAND ST.
Bell 153 Hiland.
Clubs—University, Oakmont Country.
MRS. HEARD (Edith Van R. McIlvaine).

HEARD, MRS. JAMES B. 5962 ALDER ST.
Bell 4823-J Hiland.
Heard, Miss Gertrude.
Heard, Mr. J. J.

HECKEL, DR. EDWARD B. (Allegheny, U. of N. Y.). 1028 LIVERPOOL ST.
Bell 144 Brady.
Clubs—Duquesne, German, University.
MRS. HECKEL (Matilda Lautner).
At Home Days—Thursdays.
Heckel, Josephine Lautner.
Heckel, Mary Fredrica.
Summer Home—Ellmore Farm, Kennedy Twp., R. F. D. No. 1, Box 91, McKees Rocks. Bell 182 Victor.

HECHELMAN, DR. HERMAN W. 709 EAST PARK WAY.
Bell 176 Cedar.
Hechelman, Miss Esta H.
Clubs—20th Century, Tuesday Musical.

HECK, MR. EMILE E. BANK AND GRAHAM STS., SEWICKLEY.
Bell 368 Sewickley.
MRS. HECK (Daisy Craig).

HEEREN, MR. OTTO. 4753 CENTRE AVE.
Bell 760-J Schenley.
Club—German.
MRS. HEEREN (Adele Hofman).
Heeren, Miss Gretchen.
Heeren, Mr. Albert.

HEEREN, MR. WILLIAM. 4733 CENTRE AVE.
Bell 1187-J Schenley.
Club—German.
Heeren, Mr. and Mrs. Walter (Bertha Amsler).
Heeren, Eleanor.

HEINZ, MR. H. J. GREENLAWN, PENN AND MURTLAND AVES.
Bell 564 Hiland.

Clubs—Duquesne, Union, Country, Automobile of America.

Heinz, Miss Henrietta Dorothea.
Heinz, Mr. Clarence Noble.
Heinz, Mr. Clifford Stanton.

OTHER MEMBERS OF THE FAMILY

Mr. and Mrs. John La Porte Given (Irene Heinz).
Sarah Isabel Given.
John La Porte Given III.
495 West End Ave., New York, N. Y.

HEINZ, MR. HOWARD (Yale). MOREWOOD HEIGHTS.
Bell 4330 Hiland.

Clubs—Duquesne, Allegheny Country, Country, Pgh. Ath'l. Ass'n. University, Yale Club of New York, University Club of New York, Pittsburgh Golf.

MRS. HEINZ (Elizabeth G. Rust), (Ogontz).
Heinz, Henry John, III.

HEMMICK, MR. WASHINGTON A. (Georgetown).
617 LINDEN AVE.
MRS. HEMMICK (Louise C. Carroll). Bell 1955-J Hiland.
Hemmick, Miss Marie Eleanore.
Hemmick, Mr. Carroll Leicester.

HEMPHILL, MR. NEWTON A. 1305 N. HIGHLAND AVE.
Bell 764 Hiland.

MRS. HEMPHILL (Mary McMillen).
Hemphill, Miss Marie Nicholson.

OTHER MEMBERS OF THE FAMILY

Mr. and Mrs. James Hemphill, Spokane, Wash.

HEMPHILL, MR. WILLIAM A. 258 SHADY AVE.
Bell 196 Hiland.
Hemphill, Miss Alice.
Hemphill, Miss Agnes.
Hemphill, Mr. R. M.
Hemphill, Mr. L. D.

OTHER MEMBERS OF THE FAMILY

Mr. and Mrs. H. H. Peters (Katherine Hemphill), 634 W. 135th St., New York.

HENCH, MR. JACOB BIXLER (Lafayette). 5524 KENTUCKY AVE.
Bell 1450-R Hiland.

MRS. HENCH (Clara Showalter).
Hench, Mr. Atcheson Laughlin.
Hench, Mr. Philip Showalter.

HENDRIE, MISS JEAN. 248 WALNUT ST., SEWICKLEY.
Bell 583 Sewickley.

Hendrie, Mr. Archie.
Thompson, Mrs. Elizabeth.

HENNINGER, DR. CHARLES HENRY. 712 ST. JAMES ST.
Bell 1941-R Schenley.

MRS. HENNINGER (Florence Murdoch).
Henninger, Jean Murdoch.
Henninger, James Murdoch.
Murdoch, Miss Katharine.

HENRY, MR. DAVID FORD (U. of Pgh.). HOTEL HENRY.
Clubs—Duquesne, Country.
MRS. HENRY (Annie Eleanor Irwin), (Edgeworth Seminary).
At Home Days—Wednesdays.

OTHER MEMBERS OF THE FAMILY

Mr. David Ford Henry, Jr.
Mrs. Henry (Della Cohn)., Washington, N. J.

HENRY, MR. JAMES W. 243 ALICE AVE.
Bell 1271 Hill.
Clubs—Pgh. Athl. Ass'n., Castle Shannon Country.
MRS. HENRY (Lucy Alston Winters).
Henry, Frances Elizabeth.
Henry, James W., Jr.

HENRY, MR. WILLIAM DAVID. GROVE ST., SEWICKLEY.
Bell 56 Sewickley.
Clubs—Duquesne, Sewickley, Allegheny Country, Country.
MRS. HENRY (Mary Grier Lindsay).

HEPPENSTALL, MR. C. W. (State) . 6042 STANTON AVE.
Bell 1742 Hiland.
Clubs—Duquesne, Pgh. Ath'l. Ass'n., Americus.
MRS. HEPPENSTALL (Miss Bole), (Beaver).
Heppenstall, Rachel Eleanor.
Heppenstall, C. W., Jr.
Heppenstall, R. B.
Summer Home—Longport, N. J.

HERON, MR. JOHN BROWN, JR. (Yale).
HADSTON, 601 S. LINDEN AVE.
Bell 470 Hiland.
Club—Duquesne.
MRS. HERRON (Emily Sprankle).
Clubs—20th Century, Colonial Dames.
Heron, Miss Martha.
Heron, Mr. John.
Heron, Mr. Walter S.

HERRON, MR. ANDREW WILSON. 1151 WIGHTMAN ST.
Bell 713 Schenley.
Clubs—Duquesne, Oakmont Country.
MRS. HERRON (Jane Jordan).
Club—Tuesday Musical.
Herron, Jane.
Herron, Mr. Andrew W., Jr.
Herron, Mr. Pomroy J.
Herron, Samuel Davidson.
Summer Home—Oakmont.

HERRON, MR. HARRY J. 900 ADELAIDE ST.
Bell 1059-J Schenley.
Club—S. A. R.
MRS. HERRON (Laura H. Potter).
Herron, Mrs. Emma Thompson.
Herron, John Potter.
Herron, Frank Thompson.

HERRON, MR. JOHN HOWARD. 5201 LIBERTY AVE.
Bell 299 Hiland.
MRS. HERRON (Caroline Brown).
Herron, Miss Nancy Gibson.
Herron, Mr. Eugene O'Neil.

HERRON, MR. JOHN W. 4845 FIFTH AVE.
Bell 504 Schenley.

Clubs—Duquesne, University, Pittsburgh Golf, Greensburg Country.

MRS. HERRON (Miss Ross).
Herron, Alice.
Herron, Dorothy.

Summer Home—Woodlea, Greensburg.

HERRON, MRS. R. G. (Elizabeth Nelson Hamilton).
256 WINEBIDDLE AVE.
Bell 2487-L Hiland.

Herron, Miss Elizabeth.
Herron, Hamilton Tomlinson.

HERRON, MR. WILLIAM ALFRED. 6104 KENTUCKY AVE.
Bell 179 Hiland.

MRS. HERRON (Belle Lewis).

Club—20th Century.

Herron, Mr. Lewis.
Herron, Mr. Marshall Rodd.

HERSHMAN, COLONEL OLIVER S. 200 BELLEFIELD AVE.
Bell 1052 Schenley.

Clubs—Duquesne, Union, University, Country, Oakmont Country, Automobile, Pgh. Ath'l. Ass'n.

MRS. HERSHMAN (Belle C. Boyd).

Clubs—Union, Country, Pgh. Ath'l. Ass'n.

HETZEL, MR. W. A. 124 HOMEWOOD AVE.
Bell 749-R Hiland.

MRS. HETZELL (Lulu Barr), (Washington Seminary).
Hetzell, Miss Carolyn.
Hetzell, Mr. William Barr.

HICKS, CAPTAIN ALFRED. BAUM AND GRAHAM STS.
Bell 944 Hiland.

Clubs—Duquesne, Country.

MRS. HICKS (Martha E. Lewis).

Summer Home—Bungalow, Red Cliff, Col.

OTHER MEMBERS OF THE FAMILY

Mr. and Mrs. Nelson Hicks.
Alfred Hicks.
Nelson Hicks.
Lawrence Hicks. 1000 Grant Ave., Denver, Col.

HICKS, MR. LEWIS W. 236 S. NEGLEY AVE.
Bell 5580 Hiland.

Clubs—Duquesne, Country.

MRS. HICKS (Anna Armstrong).
Hicks, Wenman Armstrong.
Hicks, Lewis W., Jr.

HILL, MR. CHARLES PHILLIPS. 5128 PEMBROKE PLACE.
Bell 1346-R Schenley.

Clubs—Duquesne, Pittsburgh Golf, Fellows', Pgh. Ath'l. Ass'n.

MRS. HILL (Katherine M. Montague).

Club—Southern Society.

Hill, Frances Montague.
Hill, Charles Phillips, Jr.
Hill, Arthur Sinclair.

HILL, MRS. CHARLES STEPHENSON (Fannie Phillips). 5031 BAYARD ST.
Bell 237-W Schenley.

Hill, Mr. G. Brown.
Hill, Mr. Buchanan Houston.
Hill, Mr. William Corcoran.

HILL, MRS. HELENE VIRGINIA. 317 STRATFORD AVE.
Bell 1101 Hiland.

Hill, Miss Helene Virginia.
Hill, Mr. Walter Shields.
Summer Home—Edgeworth.

HILL, MR. JEROME. 5200 PEMBROKE PLACE.
Bell 1042 Schenley.

Clubs—Duquesne, Pittsburgh Golf, Allegheny Country.

MRS. HILL (Mary Jennings).
Clubs—Allegheny Country, Pittsburgh Golf.
Hill, Edward Jennings.

HILL, MR. LUCIEN. ALLEGHENY COUNTRY CLUB.
Bell 800 Sewickley.

HILL, MR. SAMUEL WASHINGTON. 25 PRESTON AVE., BELLEVUE.
Bell 60-R Neville.

MRS. HILL (Elizabeth Coulter Redick).
At Home Days—Wednesdays.
Redick, Miss Laura.
Caruthers, Mr. Paul Redick.

HILLIARD, MR. W. HENRY R. (Harvard). 154 S. HOMEWOOD AVE.
Bell 1464 Hiland.

Clubs—Duquesne, Union, Pittsburgh Golf, Country, University, Harvard.

MRS. HILLIARD (Mary McMasters Jones).
Hilliard, Laura.
Hilliard, Miss Mary.
Hilliard, Mr. Henry Raymond.
Hilliard, Mr. Thomas Jones.
Summer Home—Ramatola, Muskoka Lake, Ont., Canada.

HILLMAN, MR. ERNEST (Yale). 1125 WIGHTMAN ST.
Bell 2430 Schenley.

Club—Duquesne.

MRS. HILLMAN (Clara Isabel Gregg), (Miss Dana's School).

HILLMAN, MR. JOHN HARTWELL. 1083 SHADY AVE.
Bell 1092 Hiland.

Club—Duquesne.

MRS. HILLMAN (Sallie Murfree Frazer).
Hillman, Miss Elizabeth.
Hillman, Miss Sara Frazer.
Hillman, Mr. James Frazer.
Frazer, Mrs. Elizabeth M.

HILLMAN, MR. JOHN HARTWELL, JR.
1045 HIGHFIELD ROAD, MOREWOOD HEIGHTS.
Bell 633 Schenley.

Club—Duquesne.

MRS. HILLMAN (Juliet Lea).
Hillman, Juliet Lea.
Hillman, John Hartwell, III.

Hodge, Rev. Hugh L., D.D. (Princeton).
Thorn and Grant Sts., Sewickley.
Mrs. Hodge (Annie Bieth). Bell 343 Sewickley.
Hodge, Beatrice.
Hodge, Gilbert Bieth.

Hoerler, Mr. William A. Fifth Ave. and Emerson St.
Mrs. Hoerler (Katharine Hemphill).
Hoerler, Miss Genevieve.
Hoerler, Mr. James H.
Hoerler, Mr. William A., Jr.
Summer Home—New Sheffield.

Hoffmaster, Mr. G. E. (Knox).
320 Peebles St., Sewickley.
Bell 542 Sewickley.
Clubs—Allegheny Country, Virginia of Norfolk, New York Athletic, Edgeworth, Engineer's of Harrisburgh.

Hogg, Mrs. Frank Trevor (M. Alice Bosler).
300 S. Dallas Ave.
Clubs—20th Century. Bell 490-R Hiland.
Hogg, Miss Sara E.
Hogg, Mr. Theodore B.
Hogg, Mr. Frank Trevor, Jr.
Hogg, George Ewing.
Summer Home—Squaw Island, Hyannisport, Mass.

Hogg, Mr. George Alexander (Kenyon). 1082 Shady Ave.
Club—Duquesne. Bell 1308-J Hiland.

Mrs. Hogg (Elizabeth Porter).
Hogg, Miss Mildred Elizabeth.
Hogg, Miss Sarah Constance.
Hogg, Mary Caroline.
Hogg, Alice Trevor.
Hogg, Mr. George Porter.
Hogg, William Cecil.

Hogg, Mrs. John T. (Caroline Austin). Hotel Kenmawr.
Hogg, Miss Elizabeth.

Holdship, Mr. Charles Frederick (U. of Pgh.).
Beaver Road, Glen Osborne.
Bell 170 Sewickley, 2590 Court.
Clubs—Duquesne, Pittsburgh University, Allegheny Country.
Mrs. Holdship (Katharine Duncan Davis).
Holdship, Katharine White.
Holdship, Margaret Morris.
Davis, Miss Helen Willard.

Holdship, Mr. George Irwin. 1175 Murray Hill Ave.
Bell 1050 Hiland.
Mrs. Holdship (Jane Campbell Bakewell).

Holdship, Mrs. Henry (Maria Irwin).
% Pittsburgh Supply Co., 445 Water St.
Ware, Rev. and Mrs. E. T. (Alice Holdship).
Summer Home—Ogunquit, Maine.
Winter Home—169 Vine St., Atlanta, Ga.

HOLLAND, DR. WILLIAM J. (Amherst). 5545 FORBES ST.
Bell 76 Schenley.

Clubs—Author's of New York, University, Cosmos, Washington.

MRS. HOLLAND (Carrie T. Moorhead).
Holland, Mr. Moorhead B.

OTHER MEMBERS OF THE FAMILY

Mr. and Mrs. Horace R. Moorehead, Lawrence Park, Bronxville, N. Y.
Mr. and Mrs. F. Raymond Holland (Florence Curtis Bethune), Madison Ave., New York.

HOLMES, MR. ABRAM GARRISON. 6417 KENTUCKY AVE.
Bell 426 Hiland.

Clubs—Duquesne, Oakmont Country, Pgh. Athl. Ass'n.

MRS. HOLMES (Gertrude E. Walker).
Holmes, Miss Gertrude W.

HOLMES, MR. AMERICUS V. HOTEL KENMAWR.
Bell 531 Hiland.

Club—Duquesne.

MRS. HOLMES (Catherine A. Cain).

HOLMES, MRS. JOHN GRIER (Sue E. Horne).
HOLMHURST, BRADDOCK AVE.
Bell 90 Wilkins.

Clubs—Pittsburgh Golf, Allegheny Country, 20 Century.

Holmes, Miss Mary Elizabeth.

OTHER MEMBERS OF THE FAMILY

Mr. Nathaniel Holmes II., Clear Lakes P. O., Lincoln Co., Idaho.

HOLMES, MR. JOSEPH HORNE (Yale). 5917 WALNUT ST.

Clubs—Duquesne, Allegheny Country, Pittsburgh Golf, Pittsburgh, University.

MRS. HOLMES (Gwendolen Burgwin).

Club—Pittsburgh Golf.

Holmes, Mary Blair.

HOLMES, MRS. LETITIA (Letitia Caldwell). 719 IRWIN AVE.
Bell 613 Cedar.

Donner, Mr. and Mrs. Percy E. (Elizabeth Hamilton).
Donner, Letitia Holmes.

HOLMES, MR. NATHANIEL. MOREWOOD AND FIFTH AVES.
Bell 129 Schenley.

Clubs—Pittsburgh, Pittsburgh Golf.

Holmes, Miss Eleanor K.

HOOPES, MR. EDWARD. 33 THORN ST., SEWICKLEY.
Bell 235 Sewickley.

Club—Allgeheny Country.

MRS. HOOPES (Elizabeth Geary).

Clubs—Woman's of Sewickley, Allegheny Country.

Hoopes, Elizabeth.
Hoopes, Edward, Jr.

HOOPES, MR. WILLIAM (Lehigh). 310 S. LINDEN AVE.
Bell 3885-R Hiland.

MRS. HOOPES (Dorothy Stockton), (St. Mary's Hall).
Hoopes, Penelope.

HORNBERGER, MR. JOHN B. LIVINGSTON. 5413 STANTON AVE.
Bell 3510 Hiland.

Club—Duquesne, Stanton Heights Golf.

MRS. HORNBERGER.

Club—Criterion.

Hornberger, Miss Agnes Warren.

HORNE, MR. ALBERT A. "D'ARLINGTON APTS.," NEVILLE ST.

MRS. HORNE (Eleanor Pendleton Palmer).

Clubs—20th Century, Colonial Dames, D. A. R.

OTHER MEMBERS OF THE FAMILY

Mr. William Pendleton Palmer, Cleveland, O.
Mr. and Mrs. George P. Black, Lakewood, N. J., Mentor, Ohio, and New York City.

HORNE, MR. DURBIN (Yale). 7408 PENN AVE.
Bell 509 Hiland.

Clubs—Pittsburgh, Union, University.

MRS. HORNE (Mary Andrew), (Mrs. Pratt's School, Utica).

Clubs—20th Century, Pittsburgh Golf.

Horne, Mr. Joseph.

HORNE, MRS. ELISABETH M. (Elisabeth McM. Jones).

Horne, Miss Madaleine F. LYNNDALE AVE.
Horne, Miss Elsa.
Horne, Franklin J.

Summer Home—Sewickley Heights, Sewickley.
Winter Home—Lake Drive, Lakewood, N. J.

HOSACK, MR. GEORGE MECHLIN (U. of M.). 209 LYTTON AVE.
Bell 1684 Schenley.

Clubs—Duquesne, University, Pgh. Athl. Ass'n.

MRS. HOSACK (Della Gertrude Clark).

Clubs—20th Century, Daughters of 1812.

Hosack, Margaret.
Hosack, George Murphy.
Hosack, William Clark.

HOSTETTER, MR. D. HERBERT. 4848 FIFTH AVE.
Bell 170 Schenley.

Clubs—Duquesne, Allegheny Country, Country, Oakmont, Pgh. Athl. Ass'n., New York Yacht, Larchmont Yacht, Ekwanok Country, Essex County.

MRS. HOSTETTER (Miriam Gerdes).

Hostetter, Miriam Virginia.
Hostetter, Helene.
Hostetter, Mr. D. Herbert, Jr.
Hostetter, Mr. Frederick Gerdes.

Summer Home—Wyvernwood, Beverley, Mass.
Yachts—AUXR YAWL, ONAWA.

HOUSE, MR. EDWARD J. (Yale). 300 S. LINDEN AVE.
Bell 6328 Hiland.

Clubs—Duquesne, Pittsburgh, Pittsburgh Golf.

MRS. HOUSE (Helen Horne).

HOUSE, MR. JOHN G. A. 4520 FORBES ST.

MRS. HOUSE (Esther Little).

House, William.
Little, Miss Beulah B.

House, Mr. William Hunter. Inverness, Library.
Bell 35-R-3 Library.

Mrs. House (Martha Cameron Green).
At Home Days—Saturdays.

Houseman, Mrs. M. H. (Mary Young).
Houseman, Edith Mary.

Houston, Mr. Charles Wilson. 338 Atlantic Ave.
Bell 373 Hiland.

Clubs—Pgh. Athl. Ass'n., Stanton Heights Golf, Lakewood Country.

Mrs. Houston (Fanny Sherer Parker).

Houston, Mr. James E. 5826 Darlington Road.
Bell 6208-J Hiland.

Mrs. Houston (Edith C. Taylor).
Houston, William Taylor.
Houston, James Edward, Jr.

Howard, Mr. Levi Hartley. 1105 Ridge Ave.
Bell 1090-R Cedar.

Mrs. Howard (Caroline L. Mason).
Howard, Carolyn Denning.
Howard, Rebekah Elodie.

OTHER MEMBERS OF THE FAMILY

Mr. and Mrs. Woodword Williams (Althea Howard), Kirkwood, Mo.

Howard, Mr. Hartley, Jr. (Lehigh). Oakleigh, Arnold.
Bell 56-R New Ken.

Mrs. Howard (Mary Painter).
Howard, Constance.
Howard, Kenneth.
Howard, J. Painter.
Howard, Hartley, III.

Howe, Mr. George Allaire (Princeton). Hotel Schenley.

Clubs—Duquesne, Pittsburgh, Pittsburgh Golf, University Club of New York.
Summer Home—Midfield, Coburg, Ontario, Canada.

Howe, Mr. Julian Bigelow (William's). Edgeworth.
Bell 42 Sewickley.

Clubs—Duquesne, Allegheny Country, Pittsburgh.

Mrs. Howe (Marion Elizabeth Clapp), (St. Margaret's).
Howe, Katherine Elizabeth.

Howe, Mrs. William T. (Ida E. Faber). 6414 Kentucky Ave.
Bell 2493-R Hiland.

Clubs—20th Century, Pgh. Ath'l. Ass'n., Art Society.

Howe, Miss Gladys,
Howe, Dorothy.
Howe, Mr. William T., Jr.

Howell, Mrs. Mary E. (Mary Parkinson).
6600 Northumberland St.
Bell 2967-J Hiland.

Howell, Miss Blanche C.
Howell, Miss M. Effie.
Howell, Mr. Clarence H..

HOWER, MR. HARRY SLOAN. 316 MELWOOD ST.
(Case School of Applied Science), (U. of Berlin).
Bell 573-R Schenley.

Club—German.

MRS. HOWER (Sara Brown Chester).
Hower, Thomas Chester.

HUBBARD, MR. GEORGE. 6038 STANTON AVE.
MRS. HUBBARD (Emma Hughes).
Club—Travelers'.

HUBBARD, MR. JOHN WINSLOW.
ELLSWORTH AVE. AND COLONIAL PLACE.
Bell 678 Schenley.

Clubs—Duquesne, Country, Old Club at Lake St. Clair, Mich.

MRS. HUBBARD (Cora E. Maltz).
Hubbard, Cora Winslow.
Pack, Mr. Albert.

Summer Home—Old Club, Lake St. Clair, Mich.

HUBLEY, MR. GRANT. 345 GRAHAM ST.
Bell 817 Hiland.

Club—Duquesne, Pgh. Ath'l. Ass'n., Stanton Heights Golf.

MRS. HUBLEY (Laura Jones).
Hubley, Miss Agnes Jones.
Hubley, Helen Louise.
Hubley, Mr. George W.

HUBLEY, MR. SAMUEL DINSMORE (U. of Pgh.). 327 PACIFIC AVE.
Bell 1248-L Hiland.

MRS. HUBLEY (Gertrude Anne Littell).

At Home Days—Wednesdays.

HUDSON, MRS. THOMAS JAMES (Elizabeth Reilly).
6018 WALNUT ST.
Bell 4596-R Hiland.

Hudson, Miss Anne Elizabeth.
Hudson, Mr. Thomas Barrett.

HUFNAGEL, MR. FREDERICK BERNHARD. 531 N. NEGLEY AVE.
(Cornell). Bell 3318 Hiland.

Clubs—Pgh. Ath'l. Ass'n., Stanton Heights Golf.

MRS. HUFNAGEL (Ceora Wilson Thompson), (Smith).

Clubs—College, 20th Century, Stanton Heights Golf.

HUKILL, MR. HENRY ORVILLE. 450 LINCOLN AVE.
Bell 34 Neville.

Clubs—Duquesne, Bellevue Country, Pgh. Ath'l. Ass'n.

Hukill, Henry Orville, Jr.

HUMBIRD, MR. JAMES S. (W. & J.). 5734 KENTUCKY AVE.
Bell 6270-J Hiland.

Club—Duquesne.

MRS. HUMBIRD (Emma Chambers), (Penna. College for Women):

Club—20th Century.

Humbird, Mr. John C.
Humbird, Mr. James S., Jr.

HUMPHREY, DR. WALTER NEWTON.
1407 MIDDLE ST., SHARPSBURG.
(Jefferson Medical). Bell 141-J Sharpsburg.
MRS. HUMPHREY (Mary Florence Depue).
Humphrey, William Depue.

HUMPHREYS, MR. WILLIAM Y. 303 DALLAS AVE.
Bell 310 Hiland.

Clubs—Duquesne, Oakmont Country, Country, Pgh. Ath'l. Ass'n. New York Yacht, Automobile, Hyannisport Golf.

MRS. HUMPHREYS (Ellie Stephenson).
Humphreys, Elizabeth S.
Humphreys, Katharine.
Humphreys, Mr. William Y., Jr.
Humphreys, Mr. John S.
Humphreys, Alan.
Humphreys, Marshall.

Summer Home—Indian Rock, Hyannisport, Mass.
Yacht—HALCYON.

HUNT, MR. AZOR R. TENTH AVE., MUNHALL.
Bell 212-Ring-33 Homestead.

Club—Duquesne.

MRS. HUNT (Emma J. Christianar).
Hunt, Mr. Harry C.
Hunt, Mr. Fred L.

OTHER MEMBERS OF THE FAMILY

Mr. and Mrs. Alfred C. Howell (Florence Hunt), Poplar St., Wyoming, Ohio.

HUNTER, MR. ALEXANDER STUART (W. & J.).
5826 FIFTH AVE., NR. WOODLAND ROAD.
Bell 839 Hiland.
MRS. HUNTER (Lætitia Hunter), (Ingleside Seminary).

Club—Woman's Club of Wilkinsburg.

Hunter, Miss Lætitia.
Hunter, Mr. Alexander H.
Hunter, Mr. Joseph F.

HUNTER, MR. FRANK MILTON. 1047 S. NEGLEY AVE.
Bell 802 Hiland.

Clubs—Stanton Heights, Oakmont Country.

MRS. HUNTER (Mary Eva Grier), (Mt. Holyoke).

Clubs—Mt. Holyoke Alumnae Ass'n., Muskingum Alumnae Ass'n.

HUNTER, MR. JOHN P. (W. & J.). 5819 WELLESLEY AVE.
Bell 1936 Hiland.

Clubs—Duquesne, Oakmont Country, Pgh. Ath'l. Ass'n.

MRS. HUNTER (Mary Agnew), (Penna. College for Women).
Hunter, Miss Olive M.
Hunter, Miss Mary C.
Hunter, Thomas A.

HUSELTON, MRS. WILLIAM S. (Eva Hays Davis).
4936 FIFTH AVE.
Bell 243 Schenley.

Huselton, Miss Roma M.
Huselton, Miss Frances Hays.
Huselton, Mr. Norman R.

HUSSEY, MRS. C. CURTIS (Harriet Byram). 308 CEDAR AVE.
Bell 134 Cedar.

Clubs—20th Century, Allegheny Country, Adirondack League.

Hussey, Mr. Curtis Grubb.
Hussey, Mr. Fred B.
Byram, Miss.

OTHER MEMBERS OF THE FAMILY

Mr. and Mrs. A. Lochner de Villiers (Clara E. Hussey) Paarl, South Africa.
Mr. and Mrs. John Hussey, Santa Barbara, Cal.
Summer Home—Adirondack Club, Bisby Lake, N. Y.

HUSTON, MR. JAMES A. ACADEMY AVE., SEWICKLEY.
Bell 323 Sewickley.

Clubs—Duquesne, Union, Allegheny Country.

MRS. HUSTON (Amanda Wilkins).

Clubs—Allegheny Country, Woman's Club of Sewickley.

Huston, Miss Nanette.
Huston, Miss Hayesel W.
Huston, Mr. James A., Jr.

HUTCHINSON, MRS. FRANK M. (Sophia Lord Cass).
245 BROAD ST., SEWICKLEY.
Bell 84-J and 84-L Sewickley.

Club—D. A. R.

Hutchinson, Mr. Frank M., Jr.
Nettleton, Dr. and Mrs. DeWitt Baldwin (Ellen Dawson Hutchinson).

OTHER MEMBERS OF THE FAMILY

Mr. and Mrs. George Hutchinson (Helen Dunlop).
George Cass Hutchinson, Jr.
315 W. Ninety-seventh St., New York, N. Y.

HUTCHINSON, DR. HENRY A. (U. of Penna.). DIXMONT.
Bell 180 Emsworth.

MRS. HUTCHINSON (Elizabeth Y. Lore).

Clubs—Woman's Club of Sewickley.

HUTCHINSON, MR. PAUL D. 5514 BROAD ST.
MRS. HUTCHINSON (Isabel McKelvy Barbour).

IAMS, MR. FRANKLIN PIERCE. TYNDALL AND HUXLEY STS.
Bell 243-J Victor.
(Waynesburg, Ann Arbor).

MRS. IAMS (Lucy Virginia Dorsey), (Waynesburg).
Iams, Mr. Jesse Dorsey.

IAMS, DR. JAY DONALD (W. & J., U. of Pgh.).
2863 CHARTIERS AVE., SHERIDANVILLE.

MRS. IAMS (Grace Forrester Donnan).
Iams, Charlotte Dorsey.

IMBRIE, MR. ADDISON MURRAY (W. & J.). 6409 FIFTH AVE.
Bell 731 Hiland.

Club—Duquesne, Pgh. Ath'l. Ass'n.

MRS. IMBRIE (Hattie Silliman).
Imbrie, Mr. Boyd Vincent.
Silliman, Mrs. James P.

IHMSEN, MRS. CHRISTIAN, JR. (Mary Naglee Catherwood).
618 HARBAUGH ST., SEWICKLEY.
Bell 197 Sewickley.
Ihmsen, Mr. S. Horner.
Catherwood, Miss M. M.

IMHOFF, MRS. WALLACE MARSHALL (Elizabeth L. Imhoff).
6805 PENN AVE.
Bell 5131 Hiland.
Imhoff, Miss Mary Virginia.
Imhoff, Mr. Joseph Dock.
Imhoff, Mr. Kenneth Skeer.

OTHER MEMBERS OF THE FAMILY

Mr. Wallace Garretson Imhoff.
Summer Address—Ishpeming, Mich.
Winter Address—University of Wisconsin.

IRISH, MRS. DALLAS CADWALLADER. PENN AND DALLAS AVES.
Bell 357 Hiland.
Irish, Miss Charlotte Dallas.

IRISH, MR. FRANKLIN C. MOREWOOD HEIGHTS.
Bell 2773 Hiland.
MRS. IRISH (Alberta Harper).

IRISH, MR. HOWARD (Wooster). UNIVERSITY CLUB.
Bell 2010 Court.
Club—Duquesne, University.

IRWIN, MISS HANNAH. 9 BEAVER ST., SEWICKLEY.
Bell 163-J Sewickley.
Irwin, Mr. John T.

IRWIN, MISS ELIZABETH. EDGEWORTH LANE, EDGEWORTH.

IRWIN, MR. HENRY, JR. SHIELDS STATION.
Bell 89 Sewickley.
MRS. IRWIN.
Irwin, Mr. Charles Edwin.

IRWIN, MR. HENRY T. (Lehigh).
409 EDGEWORTH LANE, EDGEWORTH.
Bell 4 Sewickley.
Clubs—Duquesne, Allegheny Country, Pgh. Ath'l. Ass'n.
MRS. IRWIN (Helen Perry).
Club—Allegheny Country.
Irwin, Barbara Perry.

IRWIN, DR. J. KENNEDY (Jefferson Medical). 808 BEATTY ST.
Bell 1312 Grant.
Clubs—Ben Avon Country.
MRS. IRWIN (Myrtle Murdoch).
Clubs—Ben Avon Country.
Irwin, Mr. James Harvey.
Irwin, Mr. Richard Webb.

IRWIN, MR. LEWIS. 805 WESTERN AVE.
Bell 791 Cedar.
Clubs—Duquesne, Allegheny Country, Misquamicut Golf Club, Watch Hill, R. I.
MRS. IRWIN (Emma A. Riddle).
Club—20th Century.

OTHER MEMBERS OF THE FAMILY

Mr. and Mrs. Arthur B. Jones (Ida Irwin).
Louis Irwin Jones.
Katharine Jones. 981 Central Ave., Plainfield, N. J.

JACK, MR. WILBUR LEE. 6427 DARLINGTON ROAD.
Bell 5921 Hiland.

MRS. JACK (Olive Aline Chessrown).
Jack, Virginia Louise Chessrown.
Jack, Mrs. Anna S.

JACKMAN, MR. E. F. 4901 FIFTH AVE.
Bell 41 Schenley.

Clubs—Duquesne, Country.

Jackman, Miss Rose Virginia.
Jackman, Mr. James C.

JACKSON, MISS MARY LOUISE. 6842 PENN AVE.
Bell 345 Hiland.

Clubs—20th Century, Pittsburgh Golf.

JAMES, MR. HENRY DUVAL. 12 TRENTON AVE., EDGEWOOD.
(U. of Penna.). Bell 538-L Wilkins.

Club—Sylvan Canoe.

MRS. JAMES (Elizabeth Blakeslee).
James, Katharine Duvall.

JAMISON, MRS. ROBERT (Catherine Arbuckle).
602 SHERMAN AVE.
Bell 186 Cedar.

Jamison, Miss.
Jamison, Miss Martha A.
Arbuckle, Miss Christena.

Winter Home—Lakewood, N. J.

OTHER MEMBERS OF THE FAMILY

Mr. Charles A. Jamison, 71 Water St., New York.
Mr. and Mrs. William A. Jamison, 1 W. 72d St., New York, N. Y.

JARRETT, MR. WALTER C. 266 SHADY AVE.
Bell 723 Hiland.

MRS. JARRETT (Caroline Crossen).
Jarrett, Mr. Thomas Morris.

JARVIS, MR. FRANK W. (Princeton). SHIELS STATION.
Bell 156-J Sewickley.

Clubs—Colonial, Princeton, University.

MRS. JARVIS (Ruth Wilson).
Jarvis, Frank W., Jr.

JEFFERIS, MR. SAMUEL W. 741 N. ST. CLAIR ST.
Bell 2209-W Hiland.

MRS. JEFFERIS (Henrietta Woolslayer).
Jefferis, Miss Charlotte C.

Summer Home—R. F. D. No. 1, Erie.

JENKINS, MR. EDWARD E. (Harvard). 916 COLLEGE AVE.
Bell 1154 Hiland.

Clubs—University, Union, Country, Pgh. Ath'l. Ass'n., Harvard.

MRS. JENKINS (Evalyn Grimes).
Jenkins, Richard E.
Jenkins, E. Kenneth.

Summer Home—Spring Lake, N. J.

JENKINS, MISS MARION J. BELLEFIELD AND CENTRE AVES.
Jenkins, Miss Jennie M. Bell 632 Schenley.

JENKINS, MR. THOMAS CLIFTON (Harvard). 6319 WALNUT ST.
Bell 1512 Hiland.

Clubs—Duquesne, University, Pgh. Ath'l. Ass'n., Country, Union.

MRS. JENKINS (Clara Horton Shaw).

Clubs—D. A. R., Colonial Dames.

Jenkins, Elizabeth Eleanor J.
Jenkins, Clara Dorothea.
Jenkins, Alfred Elliotte J.

Summer Home—Jersey Ave., Spring Lake, N. J.

JENKINSON, MR. ALEXANDER M. 5025 CASTLEMAN ST.
Bell 145 Schenley.

Clubs—Duquesne, Country, Pgh. Ath'l. Ass'n.

MRS. JENKINSON (Gertrude Fry).
Jenkinson, Gertrude.

JENKINSON, MRS. RICHARD (Mary J. Montgomery).
409 NEVILLE ST.
Bell 1298 Schenley.

Jenkinson, Mr. John M.
Laughlin, Richard Jenkinson.
Laughlin, Francis Bailey.
Laughlin, William Hamilton.

JENNINGS, MR. EDWARD H. FIFTH AND AMBERSON AVE.
Bell 160 Schenley.

Clubs—Duquesne, Country, Pittsburgh Golf.

MRS. JENNINGS (Ella M. Bailey).
Jennings, Mr. Richard G.
Jennings, Mr. Edward H., Jr.
Jennings, Murray Verner.

Summer Home—Lakewood, N. Y.

JENNINGS, MR. JOHN GUNDRY (Princeton).
KATHEREST, 5426 FIFTH AVE.
Bell 374 Hiland.

Clubs—Duquesne, Pgh. Ath'l. Ass'n., Pittsburgh Country.

MRS. JENNINGS (Katharine McCandless).
Jennings, Katharine Evans.
Jennings, Mr. Charles McCandless.
Jennings, Richard.

Summer Home—Grand View Farm, Butler.

JENNINGS, MRS. RICHARD MORLEY (Ella Henry).
5600 FIFTH AVE.
Bell 278 Hiland.

Jennings, Miss Margaret Jenifer.
Jennings, Miss Dorothy Evans.
Jennings, Richard Morley, Jr.

JENNINGS, MR. W. K. (W. & J.). 5226 FIFTH AVE.
Bell 110 Schenley.

MRS. JENNINGS (Alice R. Crawford).
Jennings, Miss Clara.
Jennings, Miss Florence.
Jennings, Mr. Dale.

JOHNS, MR. CHARLES A. 79 PARKVIEW AVE.
Bell 525 Schenley.

MRS. JOHNS (Sarah Stewart).
Johns, Henry D.

JOHNS, MR. GEORGE H. 1205 CHISLETT ST.
MRS. JOHNS (Elsie S. DeWitt).
At Home Days—Thursdays.
Johns, I. DeWitt.
Johns, Henry III.
Johns, Shirley Ash.

JOHNS, MR. HENRY, JR. (U. of Houston). 3447 BOUQUET ST.
Bell 2457 Schenley.
MRS. JOHNS (Josephine Dauler).
Johns, Miss Mildred D.
Knode, Nelson Johns.

JOHNSON, MR. CHARLES P.
NORTHUMBERLAND AND WIGHTMAN STS.
MRS. JOHNSON (Susie Sawyer). 699-R Schenley.

JOHNSON, DR. T. D. BARTON. 822 N. ST. CLAIR ST.
Bell 477-L Hiland.
MRS. JOHNSON (Eugenie Maple).
Johnson, Miss Mary Barton.
Johnson, Dorothea.
Johnson, Mr. Thomas Maple.

JOHNSON, MR. THEODORE. 5300 ELLSWORTH AVE.
Bell 454 Schenley.
MRS. JOHNSON (Ella Louise Cole).
Johnson, Mr. Russell A.

JOHNSON, MR. THOMAS H. (W. & J.). 619 S. NEGLEY AVE.
Bell 919-W Hiland.
MRS. JOHNSON (Martha Patterson).
Johnson, Miss Bessie.
Johnson, Miss Margaret.
Johnson, Mr. William K.

JOHNSON, MR. WILLIAM FRANKLIN. 337 PACIFIC AVE.
Bell 4648-R Hiland.
MRS. JOHNSON (Cornelia Amsden Wilson).
Club—D. A. R.
Johnson, Justice Guffey.

JOHNSTON, MR. CHARLES M.
D'ARLINGTON APTS., NEVILLE AND BAYARD STS.
Bell 411 Schenley.
Clubs—Duquesne, Pgh. Ath'l. Ass'n., Pittsburgh Field.
MRS. JOHNSTON (Sarah A. Shaw), (Swarthmore).
Johnston, Elinor.
Johnston, Mr. Arch B.

JOHNSTON, MR. G. W. C. 5740 AYLESBORO AVE.
Bell 477 Schenley.
Clubs—Duquesne, Pittsburgh Golf, Americus, Traffic, Pgh. Ath'l. Ass'n.
MRS. JOHNSTON (Emma Townley).
Johnston, Genevieve.
Johnston, Elizabeth.
Johnston, Edward Townley.

JOHNSTON, MR. J. R. C ST., OAKMONT.
Club—Oakmont Boat. Bell 404-J Oakmont.
MRS. JOHNSTON (Mary Hollobaugh).
Clubs—Oakmont Woman's.
Johnston, Miss Emma.
Johnston, Mr. C. Tabor.

JOHNSTON, MR. LESLIE M. (Yale). 5307 WESTMINSTER ST.
Bell 81-W Schenley.
Clubs—Pittsburgh, Pittsburgh Golf, Allegheny Country.

JOHNSTON, MR. NORWOOD. 470 REBECCA ST.
Bell 1069 Hiland.
Clubs—Duquesne, Country, Oakmont, Pgh. Ath'l. Ass'n.
MRS. JOHNSTON (Frances Graham).
Johnston, Frances.
Johnston, Louise.
Johnston, Mr. Norwood, Jr.
Johnston, Graham.

JOHNSTON, MRS. SIMON (Elizabeth Shannon Read).
425 N. NEGLEY AVE.
Bell 2815 Hiland.
Johnston, Miss Anne Read.
Johnston, Mr. William Alexander.
Howard, Mrs. Elizabeth Johnston.
Howard, William Johnston.
Howard, Edwin Johnston.

JOHNSTON, MR. STEWART. CRANSTON FARM, CORAOPOLIS.
(Rensselaer Poly'c Inst.).
Club—Duquesne.
MRS. JOHNSTON (Eleanor D. Hogg).
Johnston, Miss Caroline.

JONES, MR. B. F., JR. 808 RIDGE AVE.
Bell 642 Cedar.
Clubs—Duquesne, Pittsburgh, Allegheny Country, Pgh. Ath'l. Ass'n. University.
MRS. JONES (Sue Dalzell).
Jones, Adelaide Dalzell.
Jones, Mr. B. F. III.
Summer Home—Fairacres, Sewickley Heights, Sewickley, Bell 106 Sewickley.

JONES, MR. CHARLES L. (Princeton). 936 BEECH AVE.
Bell 428-J Cedar.
Clubs—Oakmont Country, University, Princeton of New York.
Jones, Miss Nellie A.
Jones, Mr. Walter S.
Jones, Mr. Thomas M.

JONES, MR. E. E. EIGHTH ST., OAKMONT.
Clubs—Pgh. Ath'l. Ass'n., Oakmont. Bell 279 Oakmont.
MRS. JONES (Lillie H. King).
Jones, David E.
Jones, Paul King.

OTHER MEMBERS OF THE FAMILY

Mr. and Mrs. David Jones, Waynesburg.
Mrs. I. J. Williams, Philadelphia.

JONES, MR. FREDERICK HERR. WOODLAND ROAD, SEWICKLEY.
Club—Allegheny Country. Bell 637-J Sewickley.
MRS. JONES (Katharine Stark Tift).
Jones, Elizabeth Mallory.
Jones, Sarah Stark.
Jones, Frederick Herr, Jr.

JONES, MR. JOSEPH. 475 S. ATLANTIC AVE.
Bell 1739 Hiland.
Clubs—Country, Lakewood Country, Pgh. Ath'l. Ass'n.
MRS. JONES (Jean Hubley).
Jones, Rebecca H.
Jones, Katherine.
Summer Home—Lakewood, N. Y.

JONES, MR. ROBERT WEBSTER. 5519 DARLINGTON ROAD.
(U. of Rochester). Bell 1901-J Schenley.
MRS. JONES (Lydia K. Murdoch), (Penna. College for Women).
Jones, Robert Jamison.
Jones, Alexander Murdoch.

JONES, MR. WILLIAM J. 3424 PARKVIEW AVE.
Bell 297 Schenley.
Clubs—Duquesne, Country, Pgh. Ath'l. Ass'n., Oakmont.
MRS. JONES (Anna H. Harris).
At Home Days—Wednesday.
Jones, Miss Carolyne.
Jones, Mr. J. Rothwell.
Jones, Wm. J., Jr.
Harris, Miss Gertrude May.

JONES, MR. WILLIAM L. 4842 ELLSWORTH AVE.
Clubs—Duquesne. Bell 503 Schenley.
Jones, Miss Winifred Neville.
Jones, Miss Rebecca Shields.

JONES, MR. WILLIAM LARIMER (Princeton). 5722 FIFTH AVE.
Bell 85 Hiland.
Clubs—Duquesne, Pittsburgh, University, Pittsburgh Golf, Pgh. Ath'l. Ass'n.
MRS. JONES (Leila Addison Dilworth).
Jones, Mr. William Larimer, Jr.

JONES, DR. WILLIAM W. (U. of Penna.). 940 WESTERN AVE.
Bell 235 Cedar.
MRS. JONES (Hannah M. Short).
Jones, Miss Virginia.
Jones, Miss Margaret Bennett.

JUSTICE, MR. WILLIAM MARTIN. 6628 BEACON ST.
Bell 5155-R Hiland.
(Friends Central of Philadelphia).
MRS. JUSTICE (Essie Van Lysle).
Justice, Miss Margaret Mary.
Justice, Miss Esther Victoria.
Justice, Ruth Lysle.
Justice, William W.
Summer Home—Richwood, N. J.

JUTTE, MRS. WILLIAM CHARLES (Jane Brokaw). ARCOLA, PA.
Jutte, Miss Augusta.
Jutte, Miss Jane Holmes.
Jutte, Charles Brokaw.
Jutte, William Rinehart.
Jutte, James Friend.

KARR, MR. C. H. NEGLEY AND CENTRE AVES.
Clubs—Stanton Heights Golf.

KAY, MR. FREDERICK GODDARD. 5430 FORBES ST.
Bell 39 Schenley.
Clubs—Duquesne, University, Allegheny Country, Pittsburg, Pittsburgh Golf.
MRS. KAY (Jane O'Hara).
Kay, Miss Lucy Starling.
Kay, Mr. Alfred Goddard.
Summer Home—Cobourg, Ontario, Canada.

KAY, MR. JAMES I. 5440 FORBES ST.
Bell 368 Schenley.
Clubs—Duquesne, Pittsburgh Golf.
MRS. KAY (Jenny M. Totten).
Clubs—20th Century, Pittsburgh Golf.
Ebbert, Mr. and Mrs. George Singer (Louise Kay).
Ebbert, James Kay.

KAY, MR. ROBERT C. (Lafayette). 5440 FORBES ST.
Bell 368 Schenley.
Clubs—Pittsburgh, Pittsburgh Golf, Pgh. Ath'l. Ass'n.

KEATING, MR. F. A. (Fordham University). H ST., OAKMONT.
Bell 248 Oakmont.
Clubs—Oakmont Country, Pgh. Ath'l. Ass'n.
MRS. KEATING (Miss Rowland).
Keating, Marion.
Keating, Edith.
Keating, Matilda.
Keating, Jean.
Keating, Ann.
Keating, Lynford.
Keating, Rowland.
Keating, Anthony.

KEEBLE, MRS. MARTIN EDWARD (Miss Glendinning).
1153 WIGHTMAN ST.
Bell 1810-J Schenley.
Keeble, Miss Margaret Catherine.
Keeble, Mr. Edward James.
Keeble, Mr. Glendinning Maynard.
Wood, Dorothea Louise.

KEEFER, MR. W. W. (Lebanon). 4302 GRANT BLVD.
Bell 840 Schenley.
Clubs—Duquesne, Country.
MRS. KEEFER (Sarah James).
Keefer, Miss Portia.
Keefer, Pat.

KEENAN, MR. CHARLES G. 434 BAYNE AVE., BELLEVUE.
Bell 151-W Bellevue.

MRS. KEENAN, (Evelyn Larrabee Childs).
Keenan, Phillip Childs.
Keenan, Charles G., Jr.

KEENAN, MRS. THOMAS J. (Sophie Latimer Gaskell).
HOTEL SCHENLEY.
Bell 1607 Schenley.

Clubs—American, Hibiscus and Quiz Clubs of Isle of Pines.

Keenan, Miss Sophie Gaskell.
Keenan, Mr. Thomas Johnston.

Summer Home—Girard.
Winter Home—Brazo Fuerte Nueva Gerona, Isle of Pines.

KELLER, MR. WILLIAM H. 130 N. LINDEN AVE.
Bell 4990-J Hiland.

MRS. KELLER (Alice Belle Hughes).
Hughes, Mrs. A. F.

KELLY, MR. A. J., JR. (U. of Pgh.). 137 BELLEFIELD AVE.
Bell 684 Schenley.

Clubs—Duquesne, University, Pgh. Ath'l. Ass'n.

MRS. KELLY (Julia S. Kuhn).
Clubs—Tuesday Musical.
Kelly, Miss Edith C.
Kelly, Mr. Walter H.
Kelly, Mr. Harry F.
Kelly, Paul.

KELLY, MR. GEORGE A., JR. (Princeton). 500 SHADY LANE.
Bell 583 Hiland.

Clubs—Duquesne, Union, Oakmont Country, Pittsburgh Golf, Stanton Heights.

Kelly, Miss Grace R.

OTHER MEMBERS OF THE FAMILY

Mr. and Mrs. Murray Charles Beebe (Agnes Kelly).
Agnes Roseburgh Beebe.
Murray Charles Beebe, Jr. 211 Langdon St., Madison, Wis.

KELLY, MR. JOHN GRACEY. 201 MURTLAND AVE.
Bell 2130 Hiland.

MRS. KELLY (Agnes C. Kenny).
Kelly, Miss Mildred A.

KELLY, MR. JOSEPH. 5441 BAYWOOD ST.
MRS. KELLY (Sara Wilson Scovel). Bell 5441 Hiland.

KELLY, MR. JOSEPH A. WILKINS AND MURRAY AVES.
Bell 3832 Hiland.

MRS. KELLY (Luna Gibson), (Pgh. Female College).
Club—College.

KELLY, MR. SAMUEL ROSEBURGH (Princeton).
1145 WM. PITT BLVD.
Bell 98 Hiland.

Clubs—Duquesne, Union.

MRS. KELLY (Margaretta Bell Park).
Kelly, Eleanor Park.
Kelly, Harriet Roseburgh.
Kelly, George Armstrong.

Summer Home—Hillside Farm, Ebensburg, Cambria Co..

KELLEY, MR. JOHN WILLIAM (U. of W.). 5531 ELLSWORTH AVE.
Bell 589-R Hiland.

MRS. KELLEY (Nellie E. Weart).
Kelley, Mary Elizabeth.
Kelley, Lillian May .
Kelley, John Weart.

KELLEY, MR. R. H. SPRINGWOOD, 5823 WALNUT ST.
Bell 384 Hiland.

MRS. KELLEY (Margaret Winston).
Kelley, Miss Frances H.
Kelley, Miss Margaret.
Kelley, Miss Bessie.

KELSEY, MR. JOEL L. ELLSWORTH AVE.

MRS. KELSEY (Mary Rodd).

KELSO, REV. JAMES A., PH.D., D.D. 725 RIDGE AVE.
Bell 1184-J Cedar.
(W. & J., U. of Leipsic).

MRS. KELSO (Wilhelmina Wise).

KENDALL, MR. J. L. 5048 FIFTH AVE.
Bell 679 Schenley.

Clubs—Duquesne, Pittsburgh, Pgh. Ath'l. Ass'n.

MRS. KENDALL (Kathryn Guiler).

Club—Tuesday Musical.

Kendall, Miss Mary Willa.
Kendall, Miss Kathryn Guiler.
Kendall, J. L., Jr.
Kendall, Eugene Wallace.

Summer Home—"Kendallwood," Somerset Co.

KENNEDY, MR. DELMONT JONES. 240 GRAHAM ST.
Bell 2848 Hiland.

Clubs—Pgh. Ath'l. Ass'n., Stanton Heights Golf.

MRS. KENNEDY (Anna S. Reed).
Kennedy, Miss Jean Marshall.
Kennedy, Miss Gertrude Reed.
Kennedy, Miss Anna Mae.
Kennedy, Mr. Delmont Jones, Jr.
Kennedy, Thomas Reed.
Kennedy, George Chalfant.

OTHER MEMBERS OF THE FAMILY

Mr. and Mrs. William E. Ostermair (Elizabeth Leone Kennedy), Edgewood Apartment, Hutchinson Ave., Swissvale.

KENNEDY, MR. FRED H. 5729 WALNUT ST.
Bell 2167-J Hiland

Kennedy, Miss Sara M.
Kennedy, Miss Margaret.
Brown, Miss Annie C.

KENNEDY, MR. JOSEPH W. (Yale). 5711 NORTHUMBERLAND ST.
Bell 476 Schenley.

MRS. KENNEDY (Katherine Worcester), (Vassar).

KENNEDY, MR. JULIAN (Yale). 5400 FORBES AVE.
Bell 44 Schenley.

Clubs—Duquesne, University, Pittsburgh Golf, Country, Ph. Ath'l. Ass'n., University Club of New York.

MRS. KENNEDY (Jennie E. Brenneman).

Clubs—20th Century, Tuesday Musical.

Kennedy, Miss Eliza Jane.
Kennedy, Mr. Julian, Jr.
Kennedy, Mr. Thomas Walker.
Miller, Mr. and Mrs. John O. (Lucy B. Kennedy).
Miller, Julian.

Summer Home—Crusoe Island, Muskoka Lake, Ont., Canada.

KENNEDY, MR. WILLIAM MAXWELL. 4837 FIFTH AVE.
Bell 904 Schenley.

Clubs—Duquesne, University, Pittsburgh Golf, St. Nicholas Club of New York.

MRS. KENNEDY (Eliza McClintock).
Kennedy, Miss Charlotte.

OTHER MEMBERS OF THE FAMILY

Mr. and Mrs. Frank W. Kennedy (Sophia Moore).
Carolyn Kennedy.
Elizabeth Kennedy. Gouvenuer and Berkley Sts., Trenton, N. J.

KENNEY, MR. JAMES M. 1129 WM. PITT BLVD.
Bell 626 Hiland.

MRS. KENNEY (Flora J. Wilson).
Kenney, Miss Mary.
Kenney, Mr. J. M., Jr.

KENNEY, MR. ROBERT WILSON. 516 S. HIGHLAND AVE.
Bell 3700 Hiland.

MRS. KENNEY (Mary Elizabeth Brace).

KERR, MISS EUPHEMIA GIFFORD. 28 OAKLAND APT.
Bell 772-L Schenley.

KERR, DR. J. P. 1908 CARSON ST.
Bell 331 Hemlock.

MRS. KERR.
Kerr, Miss Helen H.
Kerr, Avice.
Kerr, Carl.

Summer Home—New Galilee.

KERR, MR. W. N. 236 BROAD ST., SEWICKLEY.
Bell 160 Sewickley.

Clubs—Duquesne, Pittsburgh, Edgeworth, Allegheny Country.

MRS. KERR (Juliet R. Warden), (Ogontz).

Clubs—20th Century, Edgeworth, Allegheny Country.
Winter Residence—Camden, S. C.

KEW, DR. ARTHUR. 806 AIKEN AVE.
Bell 1246-J Schenley.

MRS. KEW (Grace Louise Johnston).
Kew, Theodore Johnston.

KIBLER, MR. JAMES ROBINSON. 1708 IRWIN AVE.
Bell 1353-J Cedar.

MRS. KIBLER (Mary Adrienne McNair).
McNair, Mrs. Martha Spencer.

OTHER MEMBERS OF THE FAMILY

Mr. Charles Edwin Kibler.
Mrs. Kibler (Janet Crawford).
Kibler, James Edwin.

KIEHL, MR. HENRY S. 4748 WALLINGFORD ST.
Bell 1971 Schenley.

MRS. KIEHL (Harriett Babst).
Kiehl, Miss Eleanor.
Kiehl, Mr. Marshall.
Kiehl, Henry S., Jr.

KIER, MR. FRANK JONES. D'ARLINGTON APTS., NEVILLE ST.
MRS. KIER (Mary Myler).

KIER, MR. PORTER SAWYER. 5443 FIFTH AVE.
(U. of Pgh., U. of Penna.). Bell 47 Hiland.

Clubs—University, Union, Pgh. Ath'l. Ass'n.

MRS. KIER (Florence Edna Chessrown).
Kier, Porter Sawyer, Jr.
Chessrown, Mrs. A. V.

KIER, MRS. WILLIAM E. (Eva Lyons). 6527 DALZELL PLACE.
Bell 2280-L Hiland.

KIER, MRS. WILLIAM L. (Elizabeth J. Sawyer).
(Pgh. Female College). BELLEFIELD DWELLINGS.
Kier, Mr. Samuel M.

KILLIKELLY, MISS SARAH HUTCHINSON.

Clubs—20th Century, D. A. R., New Era.

KIMBALL, MR. F. A. 5309 WESTMINSTER PLACE.
Bell 1774-J Schenley.

MRS. KIMBALL (Miss McCune).
Kimball, Miss Helen McCune.
Kimball, Miss Louise Lytle.

KIMBALL, MR. G. COOK (Harvard). 1046 WM. PITT BLVD.
Bell 240 Hiland.

MRS. KIMBALL (Elizabeth Leeds).
Kimball, Marguerite.
Kimball, Richard.

KINCH, MR. DAVID BLAIR. 4919 ATHERTON AVE.
Bell 1402 Schenley.

Club—Oakmont Country.

MRS. KINCH (Mayme Irwin Marchand), (Wilson).

KING, MR. ALEXANDER H. 506 N. HIGHLAND AVE.
Bell 1053 Hiland.

Clubs—Automobile, Herron Hill Gun.

King, Miss Marie Gladys.
King, Adelaide Eugenia.
King, Sarah Helen.
King, Mr. Alexander H., Jr.
King, William Robert.

Yacht—THE ADELAIDE.
Summer Home—Point Chautauqua, N. Y.

King, Dr. Calvin King (U. of Cincinnati). 345 N. Craig St.
Bell 941 Schenley.

King, Dr. Harvey C. (U. of Penna.).

Clubs—Duquesne, Country, Pgh. Ath'l. Ass'n., Automobile.

Mrs. King (Sarah Moore).
King, Rachel Chambers.
King, Calvin Merrill.
King, Donald Moore.

King, Dr. Cyrus B. 912 Lynndale Ave.
Bell 893 Cedar.

Mrs. King (Frances King Brown).

OTHER MEMBERS OF THE FAMILY

Mr. and Mrs. Charles E. Speer (Mary Brown), Cobourg, Ontario, Canada.
Thomas M. Jones, Jr.

King, Mr. Henry Holdship. 4922 Wallingford St.
Bell 1582 Schenley.

Clubs—Duquesne, Pittsburgh Golf, Pittsburgh, University.

Mrs. King (Alice Hill).
King, Miss Winifred.

Summer Home—Penryn Park, Port Hope, Ontario, Canada.

King, Mrs. Lindsay (Leila Zug). 239 Halket St.
Bell 1057-J Schenley.

King, Mr. John Lindsay.

King, Mr. Robert Burns (Princeton).
Baywood, Negley and Elgin Aves.
Bell 361 Hiland.

Clubs—Duquesne, University, Country, Princeton.

King, Dr. S. V. (Princeton). 1007 Western Ave.
Mrs. King (Annie Maghee Jones). Bell 33 Cedar.
King, Cyrus Black, II.
King, Barry Griffith.

Summer Home—Four Way Lodge, Moon Falls, Ontario, Canada.

King, Mr. Willis Larimer (W. & J.). 4900 Wallingford St.
Bell 109 Schenley.

Clubs—Duquesne, Pittsburgh Golf, Allegheny Country.

Mrs. King (Fanny M. Morris).
King, Mr. John Millard.
King, Mr. Gordon Coltart.
Morris, Miss Jean J.

OTHER MEMBERS OF THE FAMILY

Mr. Willis Larimer King, Jr., Medora, N. D.

Kirk, Mr. David M. 5506 Fifth Ave.
Bell 556 Hiland.

Clubs—Union Pgh. Ath'l. Ass'n., Country, Automobile.

Mrs. Kirk (Jean Marie Burns).
Kirk, Miss Jean Burns.
Kirk, Robina Laurie.

Kirk, Miss Sara Carle. 931 N. Highland Ave.
Bell 1097 Hiland.

Club—Country.

KIRK, DR. W. H. (U. of Pgh.). 3339 FORBES ST.
Bell 608-R Schenley.

Club—Pgh. Ath'l. Ass'n.

MRS. KIRK (Hazel Griffith).

Kirk, James.

Winter Home—Isle of Pines.

KIRKPATRICK, MRS. ALLEN (Rebecca H. Bell).
524 JONES AVE., BRADDOCK.
Bell 36 Braddock.

Kirkpatrick, Mr. Allen, Jr.

KIRKPATRICK, MRS. JOHN C. (Flora Jane Wallace).
ELLERSLIE, 6930 PENN AVE.
Bell 360 Hiland.

Kirkpatrick, Miss Jennie McCrea.
Kirkpatrick, Miss Flora Wallace.
Kirkpatrick, Mr. John W.
Kirkpatrick, Mr. William Crawford.

Summer Home—Carnshanagh, Ahmic Harbor, Ont., Canada.
Yacht—FLORA.

KIRKPATRICK, MR. JOHN LINDSAY. 309 FORTIETH ST.
(Boston School of Tech.). Bell 268-J Fisk.

Club—Oakmont Golf.

MRS. KIRKPATRICK (Mary Johns).

Summer Home—Birch Point, Ahmic Harbor, Ont., Canada.
Yacht—ALBION.

KIRTLAND, MR. ALFRED POTTER. 215 N. CRAIG ST.
Bell 929-L Schenley.
(Renssalaer Poly'c Inst.).

Kirtland, Miss Ruth Caroline.
Shields, Miss Mary.

Summer Home—Poland, Ohio.

KITZMILLER, MR. EDWARD A. 7208 THOMAS BLVD.
Bell 1076-L Hiland.

MRS. KITZMILLER (Elizabeth Duff).

Matheny, Dr. and Mrs. Albert Ralston (Florence Belt Kitzmiller).

OTHER MEMBERS OF THE FAMILY

Mr. and Mrs. Henry Timkin, 1014 N. Market St., Canton, Ohio.
Mr. and Mrs. John Berlin Reynolds (Alice D. Kitzmiller).
Mr. and Mrs. W. W. Miller (Mary Louise Kitzmiller), Maple Lane, Edgeworth.
Mr. and Mrs. Frank Kitzmiller (Margery M. Blythe) 501 East End Ave.

KLEBER, MR. HENRY, JR. 411 S. HIGHLAND AVE.
Bell 1194 Hiland.

Club—Pgh. Ath'l. Ass'n.

MRS. KLEBER (Caroline Rhoades).

Kleber, Pauline Mercedes.

KNABLE, MR. JOHN PARKER. 5325 ELLSWORTH AVE.
Bell 50 Schenley.

Clubs—Country, Pgh. Ath'l. Ass'n.

MRS. KNABLE (Suzanne Elkins).

Club—20th Century.

Knable, Mr. G. Elkins.

KNEELAND, MR. EDWARD. 5650 AYLESBORO AVE.
Bell 220 Schenley.

Clubs—Duquesne, Country, Oakmont Country, Automobile.

MRS. KNEELAND (Elizabeth Brooks).
Kneeland, Miss Bess Allison.
Kneeland, Mr. Herbert Durward.
Kneeland, Mr. Malcolm Chase.

KNOTTS, MR. GEORGE W. 5420 CLAYBOURNE ST.
Bell 365 Hiland.

Clubs—Pgh. Ath'l. Ass'n., Automobile, Oakmont, German.

MRS. KNOTTS (Miss Winton).

Clubs—New Era, D. A. R., Wimodausis.

Knotts, Mr. William W.
Winton, Mrs.

KNOWLES, MR. MORRIS. 5814 STANTON AVE.
(Mass. Inst. of Tech.). Bell 696 Hiland.

Clubs—University, Union, Stanton Heights Golf, Technology of Boston, Technology of New York, University, Philadelphia, Pgh. Ath'l. Ass'n.

MRS. KNOWLES (Mina McDavitt).
Knowles, Miss Helen Inez.
Knowles, Morris, Jr.

KNOX, MR. ALFRED CURTIS. BEN AVON.
Bell 61 Emsworth.

Clubs—Duquesne, Ben Avon.

MRS. KNOX (Annie Ewing Wilson).
Knox, Miss Louisa W.
Knox, Miss Juliet H.
Knox, Miss Mary L.
Knox, Mr. William F.

Summer Home—Chautauqua, N. Y.

KNOX, MR. ROGER (Princeton). 5758 HOWE ST.
Bell 3575-R Hiland.

MRS. KNOX (Mary Ormsby Wharton).
Knox, Mary Wharton.

KOHNE, MR. CHARLES C., JR. 5703 ELMER ST.
MRS. KOHNE (Ruth W. Chipman). Bell 3711-L Hiland.

KOHNE, MR. JOHN C. 447 S. REBECCA ST.
Bell 5749 Hiland.

Clubs—Pgh. Ath'l. Ass'n., Americus.

MRS. KOHNE (Bertha M. Kinzer).
Kohne, Miss Bertha E.

KOHNE, MR. F. C. 5817 DARLINGTON ROAD.
Bell 1303-W Hiland.

MRS. KOHNE.
Kohne, Miss Bess.
Kohne, Miss Luvia.
Kohne, Miss Dorothy.

KOUNTZ, MR. GEORGE. RED RAVEN (Cheswick P. O.).
171-L Sharpsburg.

MRS. KOUNTZ (Florence Harvey).
Kountz, William J. III.
Kountz, George, Jr.
Kountz, Benjamin Harvey.

KRAMER, MR. TRACY M. SEWICKLEY.
Bell 644 Sewickley.

Clubs—Edgeworth.
Summer Home—Ahmic Lake, Ontario, Canada.

KUHN, MR. D. CHALMERS. 2 IRVING PLACE.
Bell 4770 Hiland.

MRS. KUHN (Emma Haynes).
Kuhn, Miss Sarah Miriam.
Kuhn, Mr. Norman C.
Kuhn, Mr. Edward Bishop.

KUHN, MR. E. STOTLER. 413 N. HIGHLAND AVE.
Bell 4857-J Hiland.

Clubs—Stanton Heights Golf, Pgh. Ath'l. Ass'n.

MRS. KUHN (Alice Craighead).
Kuhn, Miss Mildred.
Kuhn, Mr. James Craighead.
Kuhn, Mr. Robert Russell.
Kuhn, Richard McClure.

KUHN, MR. GUSTAVE C. 5809 HOWE ST.
Bell 5803-J Hiland.

MRS. KUHN (Anna L. Holmes), (Bowman Institute).
Club—Tuesday Musical.
Kuhn, Miss Sarah Elizabeth.
Kuhn, Mr. William Holmes.
Kuhn, Mr. Howard Clayton.

KUHN, MR. HARRY PORTER. RITTENHOUSE, N. HIGHLAND AVE.
Bell 5680 Hiland.

Clubs—Pgh. Ath'l. Ass'n., Stanton Heights Golf.
Kuhn, Mr. William C.
Kuhn, Mr. Harry Porter, Jr.
Summer Home—Valencia.

KUHN, MR. JAMES SPEER. 4916 FORBES ST.
Bell 405 Schenley.

Clubs—Duquesne, Midday of New York, Union, Pittsburgh Golf, Allegheny Country, University.

MRS. KUHN (Mary Ellen O'Neil).
Summer Home—Belle Isle, Beaumaris, Muskoka Lake, Ontraio, Canada.
Winter Home—Old Oaks, The Hills, Augusta, Ga.
Yachts—MARY-ELLEN, SUNSHINE.

KUHN, MR. WILLIAM RITTENHOUSE.
RITTENHOUSE, N. HIGHLAND AVE.
Bell 1736 Hiland.

Clubs—Country, Lakewood Country, Stanton Heights Golf, Pgh. Ath'l. Ass'n.

MRS. KUHN (Annye Kincaid).
Kuhn, Miss Elizabeth.
Kuhn, Kathrine.
Kuhn, Mr. Olin Rittenhouse.
Kuhn, Mr. William Raymond.
Kincaid, Miss Ellen Simpson.
Summer Home—Lakewood, Chautauqua, N. Y.

KUHN, MR. WILLIAM SPEER. MOREWOOD PLACE, SHADY SIDE.
Bell 193 Schenley.

Clubs—Duquesne, Country, Allegheny Country, Pittsburgh Golf, Pittsburgh, Pgh. Ath'l. Ass'n., University.

MRS. KUHN (Katharine Hill).

Clubs—Pittsburgh Golf, Allegheny Country.

Kuhn, Katharine.
Kuhn, Mary Speer.
Kuhn, Mr. Wendell S.
Kuhn, James.
Kuhn, Jerome.
Kuhn, William Speer, Jr.
Kuhn, Fentress.

KUHN, MR. WILLIAM STOTLER (State). 413 N. HIGHLAND AVE.
Bell 4857-J Hiland.

Kuhn, Anna Louise.

KUNKEL, MRS. ANNA M. PARKMAN AVE.

Kunkel, Mr. Frank C.
Kunkel, Dr. Howard C.

LAIRD, MR. WILLIAM MATTHEW. 5915 WELLESLEY AVE.
Bell 1987 Hiland.

MRS. LAIRD (Mary E. Ray).

Laird, Miss Eleanor May.
Laird, Miss Gertrude.
Laird, Mr. Walter Steele.
Laird, Mr. William Malcolm.

Summer Home—Burt Lake, Mich.

LAMBING, REV. ANDREW ARNOLD, LL.D.
711 REBECCA AVE., WILKINSBURG.
Bell 1392 Wilkins.
(Notre Dame University).

LANGDON, MR. AMON WADSWORTH. 807 ST. JAMES ST.
Bell 264-L Schenley.

MRS. LANGDON (Hannah Wood Maxwell).

LANTZ, MR. J. B. (Penna. Military Academy). 5533 BLACK ST.
Bell 5442-J Hiland.

Club—Pgh. Ath'l. Ass'n.

MRS. LANTZ (Tilda Duncan).

Lantz, Miss Emma.
Lantz, Mr. W. T.

L'ARMOUR, MRS. JOHN M. (Birdie A. Murphy).
4705 MOREWOOD AVE.
(U. of Paris). Bell 745-L Schenley.

Laurent, F. Victor, M.D.
Murphy, Mr. Marion H.

Summer Home—Cedarcroft, Downieville.

LANAHAN, MRS. JAMES K. BELLEFIELD DWELLINGS.
Bell 1814 Schenley.

Lanahan, Mr. James Stevenson.

LANGFITT, MR. JOSEPH A. (W. & J.). 509 S. LINDEN AVE.
Bell 5746 Hiland.

Clubs—Duquesne, Pgh. Ath'l. Ass'n., Country, Hunting and Fishing, Tariff.

MRS. LANGFITT (Mary Agnes Burry).
Langfitt, Mr. Joseph A., Jr.

LATSHAW, MR. HENRY HART. 1129 WIGHTMAN ST.
Bell 1388 Schenley.

MRS. LATSHAW (Sara Spencer Lloyd).
Latshaw, J. Lloyd.

LATSHAW, MRS. WILLIAM HART. 6100 STANTON AVE.
Bell 1279 Hiland.

Club—20th Century.

Latshaw, Mr. William.
Pugh, Mr. and Mrs. Claude Freeman.
Pugh, Anne Virginia.
Filman, Mrs. Frances.

LAUBIE, MR. JAMES. 3324 WM. PITT BLVD.
MRS. LAUBIE.
Laubie, Emilie.
Laubie, Harry Clark.

LAUBIE, MISS NANNIE GREGG. 727 HAZELWOOD AVE.
Bell 115-J Hazel.

Laubie, Miss Laura Eleanor.

LAUDER, MR. GEORGE (U. of Glasgow). 7403 PENN AVE.
Bell 1019 Hiland.

Clubs—Duquesne, University, Pittsburgh, Pittsburgh Golf, New York Yacht.

MRS. LAUDER (Anna M. R. Varick).
Lauder, Miss Elizabeth S.

Summer Home—Ospisdale, Dornoch, Sutherland, Scotland.

OTHER MEMBERS OF THE FAMILY

Mr. and Mrs. George Lauder, Jr. (Yale), (Katherine Morgan Roland).
Katherine Varick Lauder.
Mary Josephine Roland Lauder.
George Lauder III. Greenwich, Conn.
Dr. and Mrs. James C. Greenway (Harriet M. Lauder).
James C. Greenway, Jr.
George Lauder Greenway. Kincraig, Greenwich, Conn.

LAUFMAN, MR. WILMER B. 922 N. NEGLEY AVE.
(O. W. U., U. of Pgh.). Bell 4448-J Hiland.

MRS. LAUFMAN (Beatrice A. Lawson).
Laufman, Miss Beatrice A.
Laufman, Mr. Harrington B.
Laufman, Mr. Clifford L.
Laufman, Mr. Wilmer B., Jr.

LAUGHLIN, MR. ALEXANDER.
LINGANORE, BEAVER ROAD, SEWICKLEY.

Clubs—Duquesne, Allegheny Country, Edgeworth.

MRS. LAUGHLIN (Mary Mead).

Clubs—20th Century, Edgeworth, Woman's Club of Sewickley.

Laughlin, Mr. Alexander, Jr.

OTHER MEMBERS OF THE FAMILY

Mr. and Mrs. H. Page Warden (Sarah Mead), Pasadena, Cal.

LAUGHLIN, MRS. ALEXANDER, JR. (Mary Jones). 801 IRWIN AVE.
Bell 342 Cedar.

Summer Home—Franklin Farm, Sewickley, 257 Sewickley.

LAUGHLIN, MR. GEORGE M., JR. (Yale). WOODLAND ROAD.
Bell 2345 Hiland.

Clubs—Duquesne, Pittsburgh, Pittsburgh Golf, Allegheny Country.

MRS. LAUGHLIN (Henrietta Z. Speer).

Clubs—Pittsburgh Golf, Allegheny Country.

Laughlin, Miss Katharine Speer.
Laughlin, Isabel.
Laughlin, Mr. George M. III.
Laughlin, John Z. Speer.

LAUGHLIN, MR. HENRY A. (Brown). ELLSWORTH AVE.
MRS. LAUGHLIN (Mary B. Reed), (Washington Seminary, Maplewood Inst.).

Laughlin, Miss Annie I.

Summer Home—Cragside, Alexandria Bay, Jefferson Co., N. Y.
Winter Home—Crefeldt, Chestnut Hill, Philadelphia.
Yacht—CORONA.

LAUGHLIN, MR. H. HUGHART (Princeton). 5023 BAYARD ST.
Bell 1336 Schenley.

Clubs—Pittsburgh, Pittsburgh Golf, University Club of New York, Corinthian Yacht.

MRS. LAUGHLIN (Marjory Rea).

Clubs—Pittsburgh Golf, Farmington Society.

Laughlin, Hughart Rea.

LAUGHLIN, MR. H. M. 5414 HOWE ST.

Clubs—Americus.

MRS. LAUGHLIN (Eleanor Seymour).

Summer Home—Westfield, N. Y.

LAUGHLIN, MR. JAMES B. DEVONSHIRE AND WALLINGFORD STS.
Bell 105 Schenley.

Clubs—Duquesne, Pittsburgh, Pittsburgh Golf, Allegheny Country.

MRS. LAUGHLIN (Clara Young).

Clubs—Pittsburgh Golf, Allegheny Country.

Laughlin, Miss Alice D.
Laughlin, Mr. Ledlie Irwin.
Laughlin, Mr. Henry A. II.

Summer Home—Hyannisport, Mass.

LAUGHLIN, MR. JAMES, JR. (Princeton). 1006 LYNNDALE AVE.
MRS. LAUGHLIN (Sidney Page). Bell 54 Cedar.

Clubs—Princeton, University, New York Yacht.

Laughlin, Miss Leila I.
Laughlin, Mr. and Mrs. James III.

OTHER MEMBERS OF THE FAMILY

Mrs. Edgar V. Seeler, 1882 DeLancey Pl., Philadelphia.
Mr. and Mrs. J. Page Laughlin, Leesburg, Va.

Summer Home—Cruising Aboard Yacht in Eastern Waters.
Winter Home—Zellwood, Orange Co., Fla., after Nov. 1st.
Yacht—Steam Auxiliary Schooner Yacht, ARIADNE.

Lawrence, Mrs. George R. (Margaret Wolf).
Orchard Lane and Pine St., Edgeworth.
Bell 151-J Sewickley.
Murray, Mrs. Victoria (Victoria Stoner).
Shaw, Mr. Woodward S.

Lawrence, Mr. J. J., Jr. 950 Lynndale Ave.
Mrs. Lawrence (Louise Andrews).
Lawrence, Miriam.
Lawrence, Miss Louise.
Lawrence, John J., III.
Lawrence, William W.

Laughlin, Mrs. Thomas K. (Lucy Hayes Herron).
Woodland Road.
Bell 522 Hiland.
Laughlin, William McKennan.
Laughlin, Thomas.

Lazear, Mr. Jesse Thomas (Yale). 4 Von Lent Place.
Bell 687 Schenley.
Club—Duquesne.
Mrs. Lazear (Christine Lattimer McKelvy).
Lazear, Miss Jane Ralston.
Lazear, John McKelvy.
Moore, Miss Harriet Dinsmore.
Moore, Mr. William Card.

Lee, Mr. C. C. 1006 N. Negley Ave.
Bell 3996 Hiland.
Mrs. Lee (Lillian M. Robb).
Lee, Clara Amelia.
Lee, Mr. Charles Robb.

Lee, Mr. Edward Brown (Harvard). 732 Millvale Ave.
Bell 1050-J Schenley.
Clubs—University, Harvard, Junta.
Mrs. Lee (Margaret Wilson).
Summer Home—Kingston, Mass.

Leech, Mrs. Malcolm W. (Susie K. Kirkpatrick).
(E. Walnut Street Seminary). 328 Aiken Ave.
Bell 881 Hiland.
Leech, Miss Dorothy.
Leech, Mr. Malcolm W.
Summer Home—Carnshanagh, Ahmic Harbor, Ont., Canada.

Leete, Mr. John Hopkin, D.Sc. 841 Sheridan Ave.
Bell 2489-W Hiland.
(Colgate, Harvard).
Club—University.
Mrs. Leete (Edith Payne).
Leete, Alexander Payne.

Leggate, Mr. Alexander Fraser. 5710 Callowhill St.
Bell 4438-R Hiland.
Club—New Era.
Mrs. Leggate (Elizabeth Fisher).

Le Moyne, Mr. Francis J. 5737 Wilkins Ave.
Bell 93 Hiland.

Clubs—Pittsburgh Golf, Pgh. Ath'l. Ass'n.

Mrs. Le Moyne (Catharine Murray Guthrie).

Club—Pittsburgh Golf.

Le Moyne, Marcia.

Leonard, Miss Mary A. 716 Devonshire St.
Bell 460 Schenley.

Hooker, Mrs. Howard M. (Grace M. Collord).
Hooker, Meredith.

Levy, Rev. J. Leonard (U. of London). 1526 Denniston Ave.
Bell 1110 Hiland.

Mrs. Levy (Henrietta Platnauer).
Levy, Miss Edna S.
Levy, Miss Ruth J.

Lewis, Mr. George Calvert (U. of W. Va.). 3504 Fifth Ave.
Bell 764 Schenley.

Clubs—Union, Pgh. Ath'l. Ass'n.

Mrs. Lewis (Frances Rogers).
Rogers, Mr. William Rush.

Lewis, Mr. T. Leslie. 5840 Morrowfield Ave.
Mrs. Lewis (Miss Reitz).

Lewis, Mr. Wenman Abner (Allegheny). 826 Amberson Ave.
Bell 353 Schenley.

Club—Oakmont Country.

Mrs. Lewis (Sarah Smith), (Pgh. Female College).
Lewis, Mr. Bernard Wesley.
Lewis, Mrs. (Laura Fawell).
Lewis, Elizabeth.

Lichty, Dr. John Alden (Mt. Union, U. of Penna.).
4614 Fifth Ave.
Bell 550 Schenley.

Club—University.

Mrs. Lichty (Cora Lane Stoner).
Lichty, Dorothy.
Lichty, Marjory.
Lichty, John Alden, Jr.
Lichty, Joseph Stoner.

Summer Home—Overlook, Chautauqua, N. Y.

Liddell, Mr. Albert G. (Kenyon).
635 California Ave., Avalon.
Bell 733-L Neville.

Mrs. Liddell (Florence B. Keally), (Mt. Mercy Academy).
Liddell, Florence B.
Liddell, Mary Mercedes.
Liddell, Albert G., Jr.

Lidstone, Mr. Fred J. 413 Bailey Ave.
1283 Hill

Mrs. Lidstone (Mary Bailey).
Lidstone, Isabel Bailey.
Lidstone, Virginia.

LIGGETT, MR. DUDLEY S. 6824 BRASHEAR ST.
Bell 4710 Hiland.

Clubs—University, Pgh. Ath'l. Ass'n., Stanton Heights Golf.

MRS. LIGGETT (Agnes H. Armstrong).

LIGGET, MR. FRANK RAHM. 5931 WALNUT ST.
Bell 1644 Hiland.

Clubs—Duquesne, Country.

MRS. LIGGETT (Margaret Easton).
Liggett, Margaret Easton.
Liggett, Frank Rahm, Jr.

LIGGETT, MR. JOHN, JR. (Newell Inst.). 718 MARYLAND AVE.
Bell 474 Hiland.

Club—Philharmonic Society.

MRS. LIGGETT (Della Crosby).

Clubs—Lake Erie College Alumae Ass'n., D. A. R.

Liggett, Miss Della Elizabeth Crosby.
Liggett, Mr. John, III.

LIGGETT, MR. SIDNEY B. (U. of Pgh.). 5028 MOREWOOD PLACE.

Clubs—Pittsburgh, Pittsburgh Golf, Stanton Heights Golf, Society of the Colonial Wars, S. A. R.

Liggett, Mr. John D.

LIGGETT, MR. SIDNEY S. (Rensselaer Poly 'c Inst.). SHIELDS.
Bell 806 Sewickley.

Club—Allegheny Country.

MRS. LIGGETT (Gertrude Irwin).

Clubs—Allegheny Country.

LIGGETT, MR. THOMAS. 5928 WALNUT ST.
Bell 1522 Hiland.

Clubs—Duquesne, Edgeworth.

MRS. LIGGETT (Anna Say).

Clubs—20th Century, Tuesday Musical, Woman's Club of Sewickley, D. A. R.

Liggett, Miss Dorothy.
Liggett, Miss Elizabeth.
Liggett, Anita.
Liggett, Jane.
Liggett, Mr. and Mrs. Lawrence.

OTHER MEMBERS OF THE FAMILY

Mr. and Mrs. Thomas Liggett, Jr., New Castle.
Liggett, Thomas, III.

LIGGETT, MR. WILLIAM G. (Princeton). 5814 WALNUT ST.
Bell 2841 Hiland.

Clubs—Duquesne, Pgh. Ath'l. Ass'n., Country, Princeton of New York, Ocean City Yacht, Ocean City Motor Boat.

MRS. LIGGETT (Sarah Watson).
Liggett, Frances B.
Liggett, Caroline K.
Liggett, Martha.

Yacht—SPRINGWOOD, SPRINGWOOD II.
Summer Home—Ocean City, N. J.

LINCOLN, MR. KIRKE PORTER. 5140 PEMBROKE PLACE.
Bell 1303-J Schenley.

Clubs—University, Pgh. Golf, Pgh. Ath'l. Ass'n.

MRS. LINCOLN (Josephine Eaton McConway).
Lincoln, Kirke Porter, Jr.

LINCOLN, MR. PAUL MARTYN (Ohio State). 6830 THOMAS BLVD.
(Ohio State). Bell 6217-J Hiland.

Clubs—Engineers' Club of New York, Sylvan Canoe, Automobile.

MRS. LINCOLN (Elizabeth Russell Hague).

Clubs—Epoch, Tuesday Musical.

Lincoln, Helen Hague.
Lincoln, Elizabeth Hague.

LINCOLN, MR. WILLIAM E. 815 AMBERSON AVE.
Bell 199 Schenley.

Clubs—Duquesne, Union, University, Pgh. Ath'l. Ass'n., Pittsburgh Golf.

MRS. LINCOLN (Mary Porter).

LINDEMAN, DR. C. E. (U. of Penna.). 7141 HAMILTON AVE.
Bell 5750 Hiland.

MRS. LINDEMAN (Louise Catherine Bender).

LINDSAY, REV. HENRY D., D.D. WOODLAND ROAD.
(Erskine, Princeton). Bell 3433-W Hiland.

Clubs—University, Stanton Heights Golf.

MRS. LINDSAY (Isabella W. Williams).
Lindsay, Miss Mary Drennan.
Lindsay, Miss Lillie Arndt.
Lindsay, Mr. Robert M.

OTHER MEMBERS OF THE FAMILY

Mr. and Mrs. Griffith W. Lindsay.
Isabella W. Lindsay.
Griffith W. Lindsay, Jr. Butler.

LINDSAY, MRS. HOMER J. (Emma Konderer). 401 REBECCA ST.
Bell 1169 Hiland.

LIPPINCOTT, DR. J. AUBREY. JENKINS BLDG.
MRS. LIPPINCOTT (Mary S. T. Bush).

Winter Home—Nice, France.

LITCHFIELD, MRS. ALLYNE C. (Susan Carver).
5431 FIFTH AVE.
Bell 1111 Hiland.

OTHER MEMBERS OF THE FAMILY

Mr. Lucius Carver, New York.
Mrs. Roy A. French, McKees Rocks.

LITCHFIELD, DR. LAWRENCE (Harvard). 5431 FIFTH AVE.
Club—University. Bell 1111 Hiland.

MRS. LITCHFIELD (Ethel Herr Jones).

Club—Tuesday Musical.

Litchfield, Ethel Carver.
Litchfield, Margaret.
Litchfield, Lawrence, Jr.

LLOYD, MR. DAVID McK. 208 S. LINDEN AVE.
Bell 133 Hiland.

Clubs—Duquesne, Oakmont Golf, Pittsburgh Golf, Pgh. Ath'l. Ass'n.

MRS. LLOYD (Amanda McClintock).
Lloyd, Miss Jane F.
Lloyd, Mr. Henry.

LLOYD, MR. FINLEY HALL (Princeton). RED GABLES, SHIELDS.
Bell 282 Sewickley.

Clubs—Duquesne, Pittsburgh, Allegheny Country, New York, Automobile, Princeton, Cottage.

MRS. LLOYD (Sara Spott Spencer).
Lloyd, Elizabeth Hall.
Lloyd, Finley Hall.

LLOYD, MRS. HENRY (Clara Fawcett). BELLEFIELD DWELLINGS.
Bell 1605 Schenley.
Lloyd, Mr. Henry, Jr.

LLOYD, MR. JOHN W. (Lafayette). 1458 WIGHTMAN ST.
Bell 661 Schenley.

MRS. LLOYD (Lettie Verner).
Lloyd, Mr. Verner.

LLOYD, MR. STEPHEN HENRY. 1212 HEBERTON AVE.
Bell 12 Hiland.

Clubs—Duquesne, Pgh. Ath'l. Ass'n.

MRS. LLOYD (Mary Wilson).
Lloyd, Mary Craig.
Lloyd, Jeanne B.
Wilson, Miss Elizabeth.

LLOYD, MR. WILLIAM F. SHIELDS.
Bell 529 Sewickley.

Clubs—Duquesne, Pgh. Ath'l. Ass'n., Allegheny Country.

MRS. LLOYD (Maude Palmer).

Clubs—20th Century, Allegheny Country.

LOCKHART, MR. JAMES H. (Princeton). 5601 5TH AVE.
Bell 561 Hiland.

Clubs—Duquesne, Pittsburgh, Union, University, Pittsburgh Golf, Allegheny Country, Union League of Philadelphia.

MRS. LOCKHART (Florence Dilworth), (Ogontz).
Lockhart, Charles.
Lockhart, George Dilworth.

Summer Home—"The Birches," Lake Placia Club.

LOCKHART, MR. JOHN MARSHALL. 608 N. HIGHLAND AVE.
Bell 117 Hiland.

LOGAN, COLONEL A. J. HOTEL SCHENLEY.
Bell 629 Schenley.

Clubs—Duquesne, Pgh. Ath'l. Ass'n., Country, S. A. R.

MRS. LOGAN (Susan E. Murphy).

Club—D. A. R.

LOGAN, MR. EDWARD P. 512 SHADY AVE.
MRS. LOGAN (Anna Clark). Bell 2900-J Hiland.

LOGAN, MR. GEORGE B. 1007 LYNNDALE AVE.
Bell 388-J Cedar.

MRS. LOGAN (Frances Lyon).
Logan, Miss Alice L.
Logan, Miss Henrietta B.
Logan, Mr. Patton Lyon.
Logan, Mrs. George B., Jr.

OTHER MEMBERS OF THE FAMILY

Dr. and Mrs. Arch. Logan, Rochester, Minn.

LONG, MR. ANDREW. MARYLAND AVE. AND HOWE ST.
Bell 271 Hiland.

MRS. LONG (Mary McMaster).

OTHER MEMBERS OF THE FAMILY

Mr. and Mrs. Harry Ward (Effie Long), Fish Ave., Avalon.
Andrew Long Ward.

LONG, MRS. ELIZABETH (Elizabeth Verner). 5530 HOWE ST.
Bell 1358 Hiland.

Long, Mr. Albert Miller.
Van Kirk, Mrs. Elizabeth V.
Van Kirk, Mr. William.

OTHER MEMBERS OF THE FAMILY

Hon. James Verner Long, American Consul, Venice, Italy.

LONG, MRS. HENRY M. EDGEWORTH LANE, EDGEWORTH.
Bell 814 Sewickley.

Long, Miss S. Louise.
Mrs. Jessie L. Graham (Jessie Long).

LONG, DR. JAMES M. PENWOOD APTS., KENTUCKY AVE.
Bell 435 Hiland.

MRS. LONG (Mary Youmans).

LONGENECKER, MR. RALPH (Yale). 3 VON LENT PLACE.
Bell 954-W Schenley.

Clubs—Duquesne, Pittsburgh Golf, Pgh. Ath'l. Ass'n.

MRS. LONGENECKER (Grace C. Humbird).
Longenecker, Catherine.
Longenecker, Eleanor.
Longenecker, Ralph, Jr.

LONGENECKER, MR. WILLIAM A. (Waynesburg). 6108 HOWE ST.
Bell 2628-L Hiland.

MRS. LONGENECKER (Ida Mathiot), (Mt. Union).

Club—Colloquium.

Longenecker, Miss Ellen Douglass.
Longenecker, Miss Carrie Mathiot.

Summer Home—Quy Lodge, Cheat Haven.

LOUGHREY, MR. JOSEPH C. (Duff's). 3411 FORBES ST.

MRS. LOUGHREY (Olive Rippley).
Loughrey, Edwin.
Rippley, Mrs. Abbie M.

LOVEJOY, MR. FRANCIS T. F. BELLEFIELD DWELLINGS.
Bell 741-J Schenley.

MRS. LOVEJOY (Jane Clyde Fleming).
Lovejoy, Miss Marjory.
Lovejoy, Mr. Francis Fleming.
Lovejoy, Mr. Kenneth Frick.

LOWRY, MR. FRANK M. MCDONALD.
Bell 45 McDonald.

Clubs—Duquesne, Country, Allegheny Country, Harkaway Hunt, Pgh. Ath'l. Ass'n.

Lowry, Edgar.

LUCAS, REV. JOHN HENRY, D.D. (Adrian). 417 DITHRIDGE ST.
Bell 1956-J Schenley.

MRS. LUCAS (Martha E. Scott).

Club—Tuesday Musical.

Lucas, Miss Bessie Almeda.
Lucas, Mary Scott.
Lucas, Mr. James Norris.
Lucas, Mrs. Walter Henry (Ethel George).

Summer Home—Lake Nipissing, French River, North Bay, Ont., Canada.

LYNE, MR. WICKLIFFE (Bethany). FIFTH AND HIGHLAND AVES.
Bell 2312 Hiland.

Clubs—Duquesne, Union.

Lyne, Mr. Wickliffe B.
Lyne, Miss Sarah Harman.
Lyne, Miss Virginia Brown.
Lyne, Mr. Robert A.

LYON, MRS. ALEXANDER P. (Mary Suydam). 915 ST. JAMES ST.
Bell 84 Schenley.

Lyon, Miss Emily C.
Lyon, Miss Katharine D.
Lyon, Mr. Alexander P., Jr.

LYON, MR. CHARLES LYTTLETON. 900 ALLEGHENY AVE.
Bell 307 Cedar.

MRS. LYON (Annie Reed).

LYON, MR. EDWIN (Penna. Military College).
CHADWICK ST., SEWICKLEY.

MRS. LYON (Betty B. McKowan).
Lyon, Edwin.

LYON, MR. J. DENNISTON. 901 RIDGE AVE.
Bell 19 Cedar.

Clubs—Duquesne, Allegheny Country, Pittsburgh, Pittsburgh Golf.

MRS. LYON (Maude Byers).
Lyon, Martha Byers.

Summer Home—Sewickley Heights, Sewickley. Bell 560 Sewickley.

LYON, MR. JOHN G. (Princeton). 209 N. LANG AVE.
Bell 6249-J Hiland.

Clubs—Duquesne.

MRS. LYON (Adeline Langworthy).
Lyon, Mr. James.
Lyon, Mr. Prescott.
Lyon, Mr. Lowell Thayer.

LYON, MR. WALTER. BANK ST., SEWICKLEY.
Bell 237 Sewickley.

Clubs—Duquesne, Allegheny Country, Union, Edgeworth.

MRS. LYON (Charlotte Wible).
Lyon, Miss Ethel.
Lyon, Mr. Stanley.
Lyon, Jack Wible.

OTHER MEMBERS OF THE FAMILY

Mr. Walter Lyon Jr., Toronto, Canada.

LYONS, MR. WM., JR. 5532 BLACK ST.
Bell 1067 Hiland.

Club—Stanton Heights Golf.

Lyons, Miss Anna M.
Thompson, Mr. H. E.
Thompson, Mrs. (Janet Swan Lyons).

LYTLE, MR. J. WARREN. 28 MARION ST., IDLEWOOD.
Bell 230-L Crafton.

MRS. LYTLE (Emma Davis).
Lytle, Miss Marion.
Lytle, Mr. Herbert Gaston.

MABON, MR. JOHN STEELE (U. of Penna.). 721 SANDUSKY ST.
Bell 187 Cedar.

Clubs—Duquesne, University, Pgh. Ath'l. Ass'n.

MRS. MABON (Jane H. McCance).
Mabon, Miss Janet Pressly.
Mabon, Mary Pressly.
Mabon, Mr. Thomas McCance.

Summer Home—Hill Place, Perrysville Road.

MACBETH, MR. GEORGE ALEXANDER. 717 AMBERSON AVE.
Bell 528 Schenley.

Club—Pittsburgh.

MRS. MACBETH (Kate Duff).

Clubs—Pittsburgh Golf, 20th Century.

Macbeth, Miss Anne.
Macbeth, Mr. George Duff.

Summer Home—Glamis, Bethlehem, N. H.

MACCONNELL, MR. THOMAS (Jefferson). WINEBIDDLE AVE.
Bell 230 Hiland.

MRS. MACCONNELL (Mathilda Gross).
MacConnell, Mr. John Gormly.

MCCONNELL, MR. CHARLES C. ANITA APTS., MILVALE AVE.

MRS. MACCONNELL (George Florence West).

MACCONNELL, MR. INGALLS. 5725 DARLINGTON ROAD.
Bell 527 Schenley.

MRS. MACCONNELL (Elizabeth Lloyd).
MacConnell, John Lloyd.
MacConnell, Letty Verner.

MACCONNELL, MR. THOMAS, JR. 5734 KENTUCKY AVE.
(Princeton). Bell 6371 Hiland.

Club—University.

MRS. MACCONNELL (Katherine Jennings).

MACDONALD, MR. ROY A. (State). 6902 MEADE ST.
Bell 3666-J Hiland.

Clubs—Hermit of Cleveland, Union of Cleveland, Youngstown, Pgh. Ath'l. Ass'n.

MRS. MACDONALD (Bessie Reed), (Oak Lane).
MacDonald, Betty .

MACFARLANE, MR. JAMES R. (Princeton). WOODLAND ROAD.
Clubs—Duquesne, Pittsburgh Golf. Bell 2838 Hiland.
MRS. MACFARLANE (Ruth Fletcher).
Macfarlane, Elizabeth.
Macfarlane, Jessie Fletcher.
Macfarlane, James Willing.
Macfarlane, Fletcher.

MAGOON, MR. GEORGE A. 5802 BEACON BLVD.
Bell 1089 Hiland.
MRS. MAGOON.

MACGREGOR, MR. JOHN WILLIAM (State).
1312 SINGER PLACE, WILKINSBURG.
Club—Penwood. Bell 684-J Wilkins.
MRS. MACGREGOR (Anna Davis).
Club—Woman's Club of Wilkinsburg.

MACHESNEY, MR. HAINES ALLEN (Yale). 5045 FIFTH AVE.
Bell 991 Schenley.
Clubs—Duquesne, Yale Alumni Association, University, Country, Pgh. Ath'l. Ass'n.
MRS. MACHESNEY (Oline Jones).
Club—20th Century.
Machesney, Haines Allen, Jr.

MACKINTOSH, MRS. MARTHA R. (Martha R. Hart).
4923 ELLSWORTH AVE.
Bell 167 Schenley.
Mackintosh, Miss Elizabeth B.
Mackintosh, Miss Martha R.

MACON, MR. JAMES CONWAY. 308 THORN ST., SEWICKLEY.
Bell 666 Sewickley.
MRS. MACON (Frances Armistead Taliaferro).

MACRUM, MR. GEORGE S. H AND TENTH STS., OAKMONT.
Bell 42 Oakmont.
Club—Oakmont Country.
MRS. MACRUM (Lois Wade).
Macrum, Miss Margaret.
Macrum, Miss Anna.
Macrum, Miss Edith.
Macrum, Mr. William Wade.
Macrum, Robert King.
Macrum, Edward Wade.

MACRUM, DR. ROBERT S. 318 BROAD ST., SEWICKLEY.
(U. of Penna.). Bell 247 Sewickley.
MRS. MACRUM (Elisabeth T. Roberts).
Macrum, Helen Roberts.
Macrum, Robert S., Jr.

MACRUM, MR. WILLIAM. 315 N. BEATTY ST.
Bell 1249-J Hiland.
MRS. MACRUM (Euphemia de Lesseps).
Macrum, Miss Adeline Marie.

MAGEE, MR. CHRISTOPHER, JR. (U. of Penna.). DUNVEGAN, GLEN OSBORNE. Bell 428 Sewickley.

MRS. MAGEE (Julia Vogdes Heberton).
Magee, Miss Margaret Mitchell.
Magee, Helen Heberton.
Magee, Julia Heberton.
Magee, Elizabeth Louise McLeod.
Magee, Mr. Christopher.
Magee, Mr. Norman Heberton.
Magee, Mr. Walter P.
Mitchell, Miss Elizabeth Louise McLeod.

MAGEE, MR. JAMES M. (Yale, U. of Penna. Law). D'ARLINGTON APTS., NEVILLE ST. Bell 310 Schenley.

Clubs—Duquesne, Pittsburgh Law, Allegheny Country, University.

MRS. MAGEE (Rebecca Jennings).
Magee, Mary Jennings.

MAHOOD, MR. SAMUEL. TENTH ST., OAKMONT. Bell 68-W Oakmont.

MRS. MAHOOD (Sarah Hamill).
Mahood, Mr. W. J.
Mahood, Mrs. (Alice Hammond Carlisle).
Mahood, Samuel Carlisle.
Mahood, Alice Hamill.
Mahood, William Thomas.

OTHER MEMBERS OF THE FAMILY

Mrs. H. L. Pew, Dormont.
Mrs. G. E. Raitt, Mt. Lebanon.

MANSEL, DR. B. H. (U. of Pgh.). PERRYSVILLE ROAD. Bell 175-R-13 West View.

MRS. MANSEL (Laura M. Whipple).

MAPLE, MR. THOMAS SEABROOK. 6800 THOMAS BLVD. Bell 816-J Hiland.

MRS. MAPLE (Margaret B. McLain).
Maple, Miss Sue Adelaide.
Maple. Miss Gertrude Elizabeth.
Lee, Miss Anne Miller.
Lee, Mr. Robert.

Summer Home—220 Pacific Ave., Atlantic City.

OTHER MEMBERS OF THE FAMILY

Mr. and Mrs. William Y. Brady, Shemokin.

MARLIN, MR. HARRY A. LAMONT HOTEL. Bell 5415 Hiland.

Clubs—Duquesne, Country.

MRS. MARLIN (Frances Daniels).

Clubs—20th Century, Tuesday Musical.

Marlin, Mr. H. A.
Marlin, Mr. Ralph D.
Marlin, Mr. Kenton S.
Daniels, Mrs. Rollin.

MARRON, MR. JOHN. ACADEMY AVE., SEWICKLEY. Bell 262-R Sewickley.

MRS. MARRON (Mary Gertrude Kelly).
Marron, Gertrude.
Marron, Frances Margaret.
Marron, Eleanor.

MARSH, MR. JOSEPH W. "LANFAIR LODGE," WOODLAND ROAD.
Bell 1516 Hiland.

Clubs—Duquesne, Crescent Athletic of Brooklyn, Pgh. Ath'l. Ass'n. Merchants' Electric of New York.

MRS. MARSH (Rose Ingraham).

Clubs—Tuesday Musical, 20th Century, College, Beaver College.
At Home Days—Mondays.

Marsh, Miss Rose Guthrie.
Marsh, Sarah Elizabeth.
Marsh, Katharine Modisette.
Marsh, Mr. James Ingraham.

MARSHALL, MR. DAVID J. FORBES, NR. SHADY AVE.
Bell 877 Hiland.

Clubs—Duquesne, Automobile, Pgh. Ath'l. Ass'n., Country, Fellows.

MRS. MARSHALL (Nellie D. Rinehart).
Marshall, Luella R.
Marshall, Margaret T.

MARSHALL, MR. GEORGE V. 814 ST. JAMES ST.
Bell 1764-J Schenley.

MRS. MARSHALL (Emma L. Lee).
Marshall, Miss Elizabeth.

MARSHALL, MR. JOHN L. H NEAR FIFTH ST., OAKMONT.
Bell 53-R Oakmont.

Clubs—Oakmont Boat.

MRS. MARSHALL (Fannie Carson).
Marshall, Margaret Forrester.

MARSHALL, MR. LEE HOLMES (Lehigh). 5474 BLACK ST.
Bell 447-J Hiland.

Club—University.

MRS. MARSHALL (Helen Lewis).
Marshall, Anne Louise.

MARSHALL, MRS. MARGARET J. ST. REGIS APTS., 5806 HOWE ST.
Bell 3930-W Hiland.

Snyder, Mrs. Mary.

MARSHALL, DR. ROBERT SOMERS. 424 SHADY AVE.
Bell 16 Hiland.

Club—Pittsburgh Golf.

MRS. MARSHALL (Margaret Burtch Laughlin).
Allison, John W.

Summer Home—Beaumaris, Muskoka Lake, Ont., Canada.

MARSHALL, MR. THOMAS M., JR. 8 COLONIAL PLACE.
Bell 252 Schenley.

MRS. MARSHALL (Nancy G. Herron).

Clubs—Pittsburgh Golf, Allegheny Country.

Marshall, Miss Nancy G.
Marshall, Miss Sara Herron.
Marshall, Mr. Thomas M.

MARSHALL, DR. WATSON. 905 MARYLAND AVE.
(Princeton, Johns Hopkins). Bell 6020-R Hiland.

Clubs—University, Pittsburgh.

MRS. MARSHALL (Irene Cowan), (Smith).
Marshall, Edward Cowan.

MARTIN, REV. DANIEL CARGILL. (Westminster). 401 N. HIGHLAND AVE. Bell 769 Hiland.

MRS. MARTIN.
Martin, Mr. James Renwick McIntosh.
Martin, Mr. William Willard.
Martin, Dr. John Lauchlan.
Martin, Mrs. John Lauchlan (Mary McLean).

OTHER MEMBERS OF THE FAMILY

Mr. and Mrs. William C. Bond (Rachel M. Martin), Thomas, W. Va.
Mr. and Mrs. James L. Bond, (Margaret B. Martin), Brockleyville.
Mr. and Mrs. F. F. Rorer (Gertrude Jane Martin), 421 Hamilton Ave., Wilkinsburg.
Mr. and Mrs. Donald Bruce Martin (Clara Wiley), 6919 Frankstown, Ave.

MARTIN, MR. GEORGE WILMER. HOWE ST. AND COLLEGE AVE. Bell 639 Hiland.

Clubs—Duquesne, Country, Oakmont Golf.

MRS. MARTIN (Etta Easton).

MARTIN, MR. JAMES STEPHEN. 6201 WALNUT ST. Bell 613 Hiland.

Clubs—Oakmont Country, Pgh. Ath'l. Ass'n.

MRS. MARTIN (Anne Brewster Kennard).
Martin, Miss Beulah.
Martin, Ruth.
Kennard, Miss Beulah E.

OTHER MEMBERS OF THE FAMILY

Midshipman Carl Kennard Martin, U. S. Naval Academy, Annapolis, Md.

MARTIN, MR. ROBERT L. 329 S. DALLAS AVE. Bell 1495 Hiland.

Clubs—Duquesne, Oakmont, Traffic.

MRS. MARTIN (Annie L. Smith).

Clubs—20th Century.

Martin, Dr. Elizabeth L.
Martin, Mr. R. L., Jr.
Martin, Archer N.

MARVIN, MR. EARLE R. (Yale). DALLAS AND KINSMAN AVES. Bell 2524 Hiland.

Clubs—Duquesne, Pgh. Ath'l. Ass'n.

MRS. MARVIN (Mary Louise Peabody).
Marvin, Marion Louise.
Marvin, Martha.
Marvin, Sylvester Stephen, II.

MASON, MR. HARRISON DENNING. (Newell Inst.). 1107 RIDGE AVE. Bell 1090-J Cedar.

MRS. MASON (Ella H. McCargo).

At Home Days—Thursdays.

Mason, Mr, Harrison Denning, Jr.
Mason, Mr. Dean Kenneth.
Mason, Mr. Earle Dilworth.
Mason, Mr. Dale Robert.
Mason, Mr. Charles McCargo.
Mason, Mr. David Malcolm.

Summer Home—Rosemont, Agnew Station.

MASON, MR. H. LEE. 4900 ELLSWORTH AVE.
Bell 277 Schenley.

MRS. MASON (Myra J. McLaughlin).

MASON, MR. HENRY LEE, JR. (Princeton). 608 N. HIGHLAND AVE.
Bell 117 Hiland.

Clubs—Duquesne, Union, Allegheny Country, Pittsburgh Golf.

MRS. MASON (Martha F. Lockhart), (Penna. College for Women).

Clubs—Allegheny Country, Pittsburgh Golf, 20th Century.

MASON, MR. ORLANDO WHITE (Williams).
CENTENNIAL AND NEVIN AVES., SEWICKLEY.
Bell 614-R Sewickley.

Club—Duquesne.

MRS. MASON (Edith Hotchkiss), (St. Margaret's).
Mason, Helen Hotchkiss.
Mason, Emily White.
Mason, Robert Osgood.

OTHER MEMBERS OF THE FAMILY

Mr. and Mrs. Robert A. Hotchkiss (Emma Hoadley), Park Ave., Vineland, N. J.

MASON, MR. STEPHEN C. 5536 BRYANT ST.
Bell 736 Hiland.

Clubs—Duquesne, Machinery Club of New York, New York Railroad Club.

MRS. MASON (Ella A. McKenzie).

Club—Tuesday Musical.

Mason, Mr. Howard P.
Mason, H. Raymond.

MATHEWS, MR. JOSEPH J. 623 N. NEGLEY AVE.
Bell 2007-L Hiland.

MRS. MATHEWS (Alice Ewing).
Mathews, Miss Margaret.

Summer Home—Chautauqua, N. Y.

MATHEWS, MR. WILBUR EMERY. THORNBURG.

MRS. MATHEWS (Miss Norcross).
Mathews, Mr. Wilbur Alan.

MATHIOT, DR. EDWARD B. (Jefferson). 5914 WALNUT ST.
Bell 3701 Hiland.

Clubs—Country, Pgh. Ath'l. Ass'n.

MRS. MATHIOT (Laura Wright).
Mathiot, Miss Miriam B.
Mathiot, Mr. Karl David.

MATTERN, MR. ROBERT GIBSON. 5625 DARLINGTON ROAD.
Bell 1347-J Schenley.

MRS. MATTERN (Minnetta A. Ihmsen).
Ihmsen, Mrs. Jane McCloskey.

MATTHEWS, MR. VITALLIUS. "ROSE CHALET," THORNBURG.
Bell 340-L Crafton.

MRS. MATTHEWS (Lillie Young), (Pgh. Female College).

Clubs—College, Woman's Club of Pittsburgh, Society of New England Women, Daughters of Pioneers, Pennsylvania Society of Mayflower Descendants, Historical Society of W. Penn., Civic.

MAXWELL, MISS MARJORIE. 807 ST. JAMES ST.
Maxwell, Miss Sophia D. Bell 264-L Schenley.

MCCOOK, MR. WILLIS F. (Yale). FIFTH AND AMBERSON AVES.
Bell 541 Schenley.

Clubs—Duquesne, Union, Pittsburgh Golf, Cobourg Golf Club of Canada.

MRS. MCCOOK (Mary Ahl).

Clubs—Pittsburgh Golf, 20th Century.

McCook, Miss Mary.
McCook, Miss Eleanor.
McCook, Miss Martha.
McCook, Miss Margaret.
McCook, George Latimer.
McCook, Mr. Willis J.
McCook, Mr. John Ahl.

Summer Home—"Bagnet Hall," Cobourg, Ontario, Canada.

MCKEE, MRS. GEORGE WILSON (Mary Chalfant).
308 E. NORTH AVE.
McKee, Miss Georgiana Wilson. Bell 7 Cedar.

Summer Home—Kennebunkport, Maine.

MEAD, MR. JAMES JENNINGS. 5230 WESTMINSTER ST.
Club—Pittsburgh. Bell 831 Schenley.

MRS. MEAD (Jessie Smith).
Mead, Martha Montague.
Mead, James Jennings, Jr.

MEALY, REV. A. A., D.D. WASHINGTON AVE., BRIDGEVILLE.
(Westminster). Bell 44-R Bridgeville.

MRS. MEALY (Madeleine Dalzell).
Mealy, Miss Lyda Dalzell.
Mealy, Miss Florence Marion.

MEHARD, MR. CHURCHILL B. 5718 HOWE ST.
(Penna. Military, U. of Pgh.). Bell 4340 Hiland.

Club—University.

MRS. MEHARD (Mary Kline).
Mehard, Ida Brown.

Summer Home—Mercer.

MEHARD, MR. SAMUEL S. (Westminster). 6317 KENTUCKY AVE.
Summer Home—Mercer. Bell 1197 Court.

MELHUISH, MR. WILLIAM FULTON. IROQUOIS APTS.
Clubs—Country, Pgh. Ath'l. Ass'n. Bell 1907 Schenley.

MRS. MELHUISH (Sarah Torrey).
Melhuish, Mr. William Fulton, Jr., Cleveland.
Melhuish, Mr. Harold Torrey.

MELLON, MR. ANDREW W. (U. of Pgh.). 5052 FORBES ST.
Bell 638 Schenley.

Clubs—Duquesne, University, Union, Pittsburgh Golf, Allegheny Country, Pittsburgh.

MRS. MELLON (Nora M. McMullen).
Mellon, Ailsa.
Mellon, Paul.

MELLON, MR. JAMES ROSS. 400 N. NEGLEY AVE.
Bell 267 Hiland.

Clubs—Duquesne, Union, Pittsburgh Golf.

MRS. MELLON (Rachel Larimer).

Clubs—Pittsburgh Golf, 20th Cetury, D. A. R.

Mellon, Mr. Thomas.

Grange, Mr. and Mrs. Alexander D. (Sarah Lucile Mellon).

Summer Home—Rachelwood Farms, New Florence, Westmoreland Co.

Winter Home—The Palmettoes, Palatka, Fla.

MELLON, MR. RICHARD BEATTY. 6500 FIFTH AVE.
Bell 1611 Hiland.

Clubs—Duquesne, Pittsburgh, University, Pittsburgh Golf, Allegheny Country, Union League of New York, Metropolitan of New York.

MRS. MELLON (Jennie T. King).

Mellon, Sarah Cordelia.

Mellon, Richard King.

Summer Home—Sunshine Cottage, Watch Hill, R. I.

MELLON, MR. THOMAS ALEXANDER. 401 N. NEGLEY AVE.
Bell 757 Hiland.

Clubs—Duquesne, Pittsburgh, Pittsburgh Golf, University, Union, Pgh. Ath'l. Ass'n., Stanton Heights, Allegheny Country.

MRS. MELLON (Helen H. Wightman).

Clubs—Pittsburgh Golf, Allegheny Country.

Mellon, Elizabeth Wightman.

Mellon, Thomas Alexander, Jr.

Mellon, Edward Purcell, II.

Winter Home—Summer Haven, Fla.

MELLON, MR. WILLIAM LARIMER.
BEN ELM, DARLINGTON ROAD AND FORBES ST.
Bell 354 Schenley.

Clubs—Duquesne, Pittsburgh Golf, Allegheny Country, Union, Country.

MRS. MELLON (May H. Taylor).

Club—20th Century.

Mellon, Rachel L.

Mellon, Margaret.

Mellon, Matthew T.

Mellon, William Larimer, Jr.

Summer Home—Beaumaris, Muskoka Lake, Ont., Canada.

Winter Home—Florida.

Yacht—VAGABONDIA.

MELLOR, MRS. CHARLES C. (Laura Reinhart).
415 MAPLE AVE., EDGEWOOD.
Bell 93 Wilkins.

Mellor, Mr. Arthur D.

MELLOR, MR. GEORGE EDWARD.

MRS. MELLOR (Clara Culbertson).

Mellor, Laura Reinhart.

Mellor, George Edward, Jr.

Winter Home—Daytona, Fla.

MELLOR, MR. WALTER CHAUNCEY. BEECH ST., EDGEWOOD.
Bell 165 Wilkins.

Clubs—Duquesne, Edgewood.

MRS. MELLOR (Elizabeth Burt), (Penna. College for Women).

Mellor, Charles Chauncey.

Mercer, Mr. Eccles B. 2822 Perrysville Ave.
Mrs. Mercer (Mary Swift Moore).
Mercer, Miss Mary Moore.

Mercer, Mr. Peter McCall. 300 N. Negley Ave.
Bell 3843-J Hiland.
Mrs. Mercer (Gertrude Lyon Allen).

Mercur, Dr. William H. Fifth Ave. and St. James St.
(U. of Penna.). Bell 207 Schenley.
Clubs—University, Pittsburgh Golf.
Mrs. Mercur (Margaret Acheson Speer).
Club—Pittsburgh Golf.
Summer Home—Gerard, Somerset Co., Maine.

Merwin, Mrs. Walter Lee (Marie L. Moore). 6328 Howe St.
Bell 1417-W Hiland.
Merwin, Miss Margaret Russell.
Merwin, Mr. William Walters, New York, N. Y.
Merwin, Mr. Miles Henderson.

Messler, Mr. Eugene Lawrence (Yale). 5423 Forbes St.
Bell 490 Schenley.
Clubs—Allegheny Country, Pittsburgh Golf, Pittsburgh.
Mrs. Messler (Elizabeth Long).
Clubs—Allegheny Country, Pittsburgh Golf, Pgh. Ath'l. Ass'n.
Messler, Thomas Doremus.
Messler, Eugene Lawrence, Jr.
Messler, Mrs. Thomas (Maria Varick).

Messler, Mrs. Remsen V. (Agnes Caldwell).
651 Morewood Ave.
Bell 1437 Schenley.
Dickson, Mrs. John S. (Sarah H. Caldwell).
Summer Home—Willowbrook, Cobourg, Ontario, Canada.

Metcalf, Mrs. William. 5821 Wilkins Ave.
Bell 1864 Hiland.

OTHER MEMBERS OF THE FAMILY

Mr. and Mrs. Charles Metcalfe, R. F. D. No. 2, Leechburg.
Miss Christine Metcalfe.
Mr. and Mrs. Henry Tod, Carnethy, Seafield, Roslin, Scotland.

Metcalf, Mr. William, Jr. Hill Crest, Woodland Road.
(Cornell). Bell 2502 Hiland.
Clubs—Duquesne, University, Pittsburgh Golf.
Mrs. Metcalf (Kate Cassidy).
Metcalf, Helen Olivia.

Milholland, Mr. Harry Carter. 5903 Wellesley Ave.
Bell 5615 Hiland.
Mrs. Milholland (Harriet Clarke).
Milholland, James Clarke.
Milholland, Harry C., Jr.

MILLARD, MR. BRUCE (U. of Aberdeen). 906 AMBERSON AVE.
Bell 127 Schenley.

Clubs—Duquesne, Allegheny Country.

MRS. MILLARD (Marie Moorhead).
Millard, Romaine.
Millard, Constance.
Millard, Maxwell Moorhead.

MILLER, MRS. A. L. D. 528 COCHRANE ST., SEWICKLEY
Bell 465-J Sewickley.

Miller, Miss Virginia.
Cooper, Mrs. W. A.
Cooper, Miss Annie M.

MILLER, MR. CHAMBERS. GLEN OSBORNE.
Bell 325 Sewickley.

Miller, Miss Mary Daisy.
Miller, Miss Rebekah Davis.

Summer Home—Ahmic Lake, Ontario, Canada.

MILLER, MR. CHARLES LEWIS (Columbia). 1086 SHADY AVE.
Bell 2120 Hiland.

Clubs—Duquesne, Union, Engineers' Club of New York, Chicago, Ath'l. Ass'n., Union Club of Cleveland, University, Pgh. Ath'l. Ass'n.

MRS. MILLER (Beulah Peters).
Miller, Mr. Lyman Halsey.
Miller, Kenneth.

MILLER, MR. FREDERIC WALSINGHAM (U. of Pgh.).
SHADY AVE., COR. HOWE ST.
Bell 1168 Hiland.

Clubs—Duquesne, University.

MRS. MILLER (Jane Bradley).
Miller, Mary Brigham.
Miller, Frederick Walsingham, Jr.

MILLER, DR, HAROLD A. BELLEFIELD DWLGS.
Bell 1198 Schenley.

Clubs—University, Oakmont Country.

MRS. MILLER (Katharine Kirk).

MILLER, MR. HARRY J. (Cornell). 6107 KENTUCKY AVE.

Club—University.

MRS. MILLER (Katharine McCook).

Clubs—Pittsburgh Golf.

Miller, Willis McCook.

MILLER, MR. HUMPHRIES. 831 N. ST. CLAIR ST.
Bell 832 Hiland.

Clubs—Duquesne, Pgh. Ath'l. Ass'n.

MRS. MILLER (Mary Horner).
Miller, Miss Dorothy Douglas.
Miller, Jean Stout.
Miller, Laura Douglas.
Miller, Mr. William.

MILLER, MR. JACOB DANIEL. 1301 SHERIDAN AVE.
Clubs—Duquesne, University. Bell 1363 Hiland.
MRS. MILLER (Miss Krissinger).
Miller, Jacob Daniel, Jr.

MILLER, MR. JOSEPH T. 424 MAPLE AVE., EDGEWOOD.
(U. of Wooster). Bell 424 Wilkins.
Clubs—Edgewood, S. A. R.
MRS. MILLER (Mary M. Stewart), (Westminster).
Clubs—College, Woman's of Edgewood.
Miller, Jane Craig.
Summer Home—Ross Mountain Park, New Florence.

MILLER, MR. JACOB JAY. 4924 WALLINGFORD ST.
Bell 65 Schenley.
Clubs—Duquesne, Pittsburgh, Union, Pittsburgh Golf.
MRS. MILLER (Annie Moorhead Clark).
Clubs—20th Century, Tuesday Musical, D. A. R., Pittsburgh Golf.
Miller, Clark.

MILLER, MR. JAMES ROBERTS. 721 TRY ST., SEWICKLEY.
Bell 181-J Sewickley.
(Princeton, Pgh. Law School).
Clubs—University, Oakmont Country.
MRS. MILLER (Tecca Niswanger), (Columbia).

MILLER, MR. JOHN F. 222 HAWTHORNE ST., EDGEWOOD.
MRS. MILLER (Louise Paull). Bell 37 Wilkins.
Miller, Miss Rebecca Paull.

MILLER, MR. MORTIMER (Princeton). 610 MOREWOOD AVE.
Clubs—Duquesne, Pgh. Ath'l. Ass'n. Bell 654 Schenley.
MRS. MILLER (Rachel McMasters).
Miller, Miss Rachel McMasters.
Miller, Mr. Torrence.

MILLER, MR. REUBEN (St. James). IVY HOUSE, 4900 FIFTH AVE.
Bell 501 Schenley.
Clubs—Duquesne, Pittsburgh Golf, Allegheny Country Detroit Country, Beaumaris Golf.
MRS. MILLER (Mary L. Fleming).
Summer Home—Rockmont, Beaumaris, Lake Muskoka, Ontario, Canada.
Yacht—LOTUS

OTHER MEMBERS OF THE FAMILY

Mr. and Mrs. Cameron B. Waterman.
Cameron B. Waterman, Jr.
Mary Elizabeth Waterman.
Reuben Miller Waterman. Lincoln Road, Grosse Point, Mich.
Mr. and Mrs. Harvy Miller.
Harvy Miller, Jr.
Frances Miller. 269 Iroquois Ave., Detroit, Mich.

MILLER, MR. REUBEN, JR. (Yale). 920 MARYLAND AVE.
Bell 622 Hiland.
Clubs—Duquesne, Pittsburgh Golf, Allegheny Country, University.
MRS. MILLER (Rachel Larimer).
Clubs—20th Century, Pittsburgh Golf, Allegheny Country.
Summer Home—Arlmere, Beaumaris, Lake Muskoka, Ontario, Canada.

Miller, Rev. R. J. (Muskingum). 1707 Beuna Vista St.
Bell 1463-L Cedar.

Mrs. Miller (Annie E. Shepherd), (Muskingum).
Miller, Mr. Henry Russell.
Miller, Mr. Earl Dalton.
Miller, Mr. Raymond Shepherd.

Miller, Mr. Thomas N. 5343 Penn Ave.
Club—Union. Bell 303 Hiland.

Miller, Mr. William Booth. 231 Thorn St., Sewickley.
(Cornell, Swarthmore). Bell 447-W Sewickley.
Club—Duquesne.

Mrs. Miller (Helen Campbell).
Miller, Nancy Shaw.
Miller, Elizabeth Booth.

Miller, Mr. William S. (W. & J.). 4741 Bayard St.
Bell 669-L Schenley.

Mrs. Miller (Mary B. Robbins), (Penna. College for Women).
Club—College.
Miller, Miss Catharine R. (Misses Shipley's School).

Milligan, Dr. Robert. 934 Western Ave.
(Jeff. Med., U. of Vienna). Bell 127 Cedar.
Clubs—Duquesne, Pittsburgh, University, Allegheny Country.

Mrs. Milligan (Marguerite Singer).
Milligan, Marguerite Singer.
Club—Allegheny Country.
Summer Home—Edgehill Manor, Edgeworth, 358 R., Sewickley.

Milligan, Rev. J. S. T., D.D. 5534 Kentucky Ave.
Bell 1450-L Hiland.

Mrs. Milligan (Jane Johnston).
Milligan, Miss R. Elizabeth.
Milligan, Miss Anna A.
Milligan, Dr. Samuel Cargill (Geneva and U. of Pgh.).

Milligan, Mr. James C. 128 Lincoln Ave., Edgewood.
Bell 1259-J Wilkins.

Mrs. Milligan (Edith McFarlane).
Milligan, James C., Jr.

Milligan, Mr. John W.
Summit Farm, 2235 Braddock Ave., Swissvale.
Bell 1768 Wilkins.

Mrs. Milligan (Mary Hill Eckford).

OTHER MEMBERS OF THE FAMILY

Mr. J. F. Milligan, Cheyenne, Wyoming.
Mr. and Mrs. William Coleman (Mary G. Milligan), 1 W. 106th St., New York, N. Y.

Milliken, Mr. George V. 305 Winebiddle Ave.
Bell 1992 Hiland.

Mrs. Milliken (Martha E. Johnston).
Milliken, Miss Margaret R.
Milliken, Miss Lauraine V.
Milliken, George V., Jr.

OTHER MEMBERS OF THE FAMILY

Miss Marie H. Milliken, Cleveland, Ohio.

Mitchell, Mr. Allen Gilmore (U. of M.). 6007 Walnut St.
Mrs. Mitchell (Maria Louise Baird). Bell 113 Hiland.
Mitchell, Miss Maria Louise.
Mitchell, Miss Clara Josephine.

Mitchell, Mr. Charles. Pittsburgh Club.
Club—Pittsburgh.

Mitchell, Mr. Walter S. 311 Neville St.
Mitchell, Miss Elizabeth S. Bell 591 Schenley.

Mitchell, Miss Mary A. G. Clyde St.
Mitchell, Miss Elizabeth H. Bell 820 Schenley.
Mitchell, Mr. Donald D.
Mitchell, Mr. Russell D.

Moffat, Mr. Samuel Johnston.
437 Maple Ave., Edgewood Park.
Club—Edgewood. Bell 1354 Wilkins.
Mrs. Moffat (Kate Elizabeth Lowe).
Clubs—Edgewood Woman's, Woman's Club of Wilkinsburg.
Moffat, Miss Helen Leigh.
Moffat, Katharine Louise.
Moffat, Samuel Raymond.

Monro, Mr. George Nugent. 6320 Darlington Road.
(U. of Penna., Harvard). Bell 2038 Hiland.
Club—Duquesne, Country.
Mrs. Monro (Caroline Wilms).
Monro, Miss Caroline.

Monro, Mr. George Nugent, Jr. 140 Dithridge St.
Club—Duquesne. 950 Schenley.
Mrs. Monro (Sarah A. Morgan).

Monro, Mr. William Loftus. 4710 Wallingford St.
(Harvard). Bell 889 Schenley.
Clubs—Duquesne, University, Country, Pgh. Ath'l. Ass'n.
Mrs. Monro (Violet Bedell).
At Home Days—Mondays.
Monro, Mr. and Mrs. William Loftus, Jr.
Monro, Charles Bedell.

Montooth, Miss Mary. Oakland Apts.
Bell 1407-W Schenley.
Montooth, Miss Margaretta L.

Moore, Mr. Frank (Union College).
Glen Craigie, Braddock Road and Forbes St.
Bell 1 Wilkins.
Clubs—Duquesne, Country, Allegheny Country, Oakmont Country, Pgh. Ath'l. Ass'n., Lotus Club of New York, Lawyers' Club of New York, Transportation Club of New York.
Mrs. Moore (Amelia Marie Dunn).
At Home Days—Monday afternoons, three until five.
Clubs—Woman's Club of New York, Tuesday Musical, 20th Century, Civic.
Moore, Katharine Westinghouse.
Moore, Mr. Frank, Jr.
Moore, George Allen.

Moore, Mr. Hubert (Princeton). 639 Maple Lane, Sewickley.
Bell 134-L Sewickley.

Mrs. Moore (Edith Dallas Hay).
Moore, Hubert, Jr.
Moore, Charles Harbaugh.
Moore, Malcolm Hay.

Moore, Mr. John A. (U. of Pgh.). Kenmawr Hotel.
Bell 531 Hiland.

Moore, Mr. Bailey Hill.

Moore, Mr. Joseph Henderson. 733 N. Highland Ave.
Bell 367 Hiland.

Clubs—Duquesne, Pgh. Ath'l. Ass'n., Allegheny Driving, Washington Golf, Church, Union, Country, Allegheny Country, Pittsburgh Golf, Oakmont, New York Athletic, Washington Country, Stanton Heights Golf.

Mrs. Moore (Martha R. McKennan), (Washington Sem.).

Clubs—20th Century, Allegheny Country, Woman's Club of New York, Washington Golf.

Moore, Mr. William McKennan.

Clubs—Oakmont Golf, Pgh. Ath'l. Ass'n.
Summer Home—McKennan Farm, Washington.

Moorhead, Mr. John, Jr. (Yale). 928 Ridge Ave.
Bell 246 Cedar.

Clubs—Duquesne, Pittsburgh, Allegheny Country, Pittsburgh Golf, The Brook, Racquet and Tennis, University and Yale of New York, Essex Country of Manchester, Mass.

Mrs. Moorehead (Anne Alston).
Moorhead, Miss Margaret A.

Moorhead, Mr. John Alston. Lexington Ave., Aspinwall.
Club—Pittsburgh. Bell 306 Sharpsburg.

Mrs. Moorhead (Marguerite Clement).
Moorhead, Marjorie Anne.

Moorhead, Mr. Turner Donaldson (Yale). 840 Ridge Ave.
Clubs—Allegheny Country, Pittsburgh. Bell 130 Cedar.

Mrs. Moorhead (Julia J. Patterson).

Club—Allegheny Country.
Summer Home—Fentons No. 4, Lewis Co., N. Y.

Moorhead, Mrs. William J. (Emily Black). 616 St. James St.
Bell 1 Schenley.

Moorhead, Mr. James Kennedy.
Vermorken, Mrs. Elizabeth.

OTHER MEMBERS OF THE FAMILY

Mr. and Mrs. Maxwell Kennedy Moorhead, U. S. Consul, Rangoon, Burma.
Miss Emily Black Moorhead, Mountain Side Hospital, Montclair, N. J.

Moorhead, Mr. W. S. (Yale). 5904 Howe St.
Club—University. Bell 434 Hiland.

Moorehead, Mr. Rodman Wister. 5311 Westminster St.
Bell 1352 Schenley.

Mrs. Moorehead (Edna Grimm).
Moorehead, Rodman, Jr.

MOORHEAD, MR. WILLIAM S. (Yale). 5904 HOWE ST.
Clubs—University, Pittsburgh Golf. Bell 434 Hiland.
Clubs—Pittsburgh.
McClintock, Mr. Wilson S.

MORELAND, MR. ANDREW M. 4754 WALLINGFORD ST.
MRS. MORELAND. Bell 666 Schenley.
Moreland, Miss Esther.
Moreland, Mary.
Moreland, Sara.
Moreland, Andrew.

MORELAND, MR. EDWARD B. 602 WHITNEY AVE., WILKINSBURG.
MRS. MORELAND. Bell 1278 Wilkins.

MORELAND, DR. GEORGE B. 6525 DALZELL PLACE.
(Hahnemann Medical). Bell 2157-R Hiland.
MRS. MORELAND (Mary Alice Collier).
Moreland, George Boulton, Jr.
Moreland, Carroll Collier.

MORELAND, MR. WILLIAM C. 5814 WELLESLEY AVE.
Bell 3997 Hiland.
MRS. MORELAND (Lottie Raymond Ford).
Moreland, William Ford.
Moreland, Raymond Ford.

MORGAN, MR. A. S. M. (U. of Pgh.). RICHLAND LANE.
Club—Pittsburgh. Bell 475 Hiland.
MRS. MORGAN (E. R. Miles).
Club—Pittsburgh Golf.
Morgan, Mr. George N.

MORGAN, MR. GEORGE O. EDGEWORTH.
Bell 250 Sewickley.
Morgan, Miss Eleanor McKee.
Morgan, Mr. and Mrs. Stewart McKee.
Morgan, Mr. George O., Jr.

MORGAN, MR. JAMES B., JR. 613 ALLEGHENY AVE.
Bell 1369 Cedar.
Clubs—Pittsburgh, Bay Head Yacht, Pgh. Ath'l. Ass'n.
MRS. MORGAN (Emily M. Vanderburgh).
Clubs—20th Century, Tuesday Musical, Pittsburgh Golf, Pgh. Ath'l. Ass'n.

MORRIS, MR. HENRY THOMPSON. 200 LEXINGTON AVE.
(U. of Pgh.). Bell 198 Hiland.
Club—Pgh. Ath'l. Ass'n.
MRS. MORRIS (Clara Cassel).
Club—Epoch.
Morris, Miss Sarah Hamilton.
Morris, Miss Mary Travillo.
Morris, Miss Clara Cassel.
Morris, Miss Marion.
Morris, Mr. George Baker.
Cassel, Mrs. Sara.
Cassel, Mr. Charles G.

Morris, Mr. James H. 6009 Stanton Ave.
Bell 1332 Hiland.

Mrs. Morris (Rebecca Shiras).
Club—D. A. R.
Morris, Mr. Oliver.

OTHER MEMBERS OF THE FAMILY

Mr. and Mrs. Charles Shiras Morris (Grace Root).
Charles Shiras Morris, Jr.
Judson Root Morris, 105 Washington St., Hartford, Conn.
Dr. and Mrs. C. C. Jarvis (Lily Shiras Morris).
Rebecca Shiras Jarvis.
Peggy Jarvis. Clarksburg, W. Va.

Morris, Mrs. L. M. (Mary Bliss). H St., Oakmont.
Bell 123-R Oakmont.

Morris, Miss Cora B.
Morris, Miss Mary B.
Morris, Mr. Fred Q.
Morris, Mr. Edward D.
Morris, Mr. and Mrs. Harry E. (Rose Stewart).

Morris, Mr. Robert M. 5500 Baum and Graham Sts.
Bell 1305 Hiland.

Club—Union.
Mrs. Morris (Jane Patterson).
Morris, Margaret M.
Morris, Jane Patterson.
Morris, Robert M., Jr.

Morrison, Mr. Thomas. Rhu-Na-Craig, 1400 N. Highland Ave.
Bell 571 Hiland.

Clubs—Duquesne, Oakmont Country, Pittsburgh Golf.
Mrs. Morrison (Elizabeth Graham Park).
Morrison, Miss Agnes.
Morrison, Miss Bessie Coutts.
Morrison, Miss Louise Frances.
Morrison, Miss Helen Belle.
Morrison, Gail.
Morrison, Mr. Robert G.
Morrison, Thomas, Jr.
Summer Home—Sea Girt, N. J.

Morrow, Mr. Eustace S. 5014 Liberty Ave.
Bell 501 Hiland.

Morrow, Miss Anna Edna.
Morrow, Roy Reed.

Morrow, Mr. William A. 145 W. Swissvale Ave., Edgewood.
Bell 500 Wilkins.

Clubs—Edgewood Country, Edgewood, Oakmont Country.
Mrs. Morrow (Ellen Breedon Reed).
Morrow, Anne Elizabeth.
Morrow, Richard Breedon.

Morrow, Mr. Robert Thomas (Lehigh). 5601 Baum St.
Bell 4640 Hiland.

Mrs. Morrow (Flora Sweitzer).
Morrow, Miss Flora Belle.

Moseley, Mr. H. K. 315 Neville St.
Bell 1828 Schenley.

Mrs. Moseley (Maria Louisa McGonnigle).
Moseley, Clara Josephine.
Moseley, Mr. David McC.

Motheral, Mr. George B. 407 Rebecca St.
Bell 750 Hiland.

Clubs—Duquesne, Country, Union, University.

Mrs. Motheral (Nettie McKenry).
Motheral, Miss Edna Marie.
Motheral, Mr. Philander Knox.
McKenry, Mrs. Rebekah.

Mueller, Dr. Gustave Adolf. H and 8th Sts., Oakmont.
Bell 21 Oakmont.

Clubs—Duquesne, University, Oakmont Country, Pgh. Ath'l. Ass'n.

Mrs. Mueller (Nell Day Anderson).
Mueller, Robert Swan.
Mueller, Gustave Adolf, Jr.

Mueller, Mr. Sebastian. 944 Sheridan Ave.
Bell 549 Hiland.

Clubs—Duquesne, Country.

Mrs. Mueller (Katherine Elizabeth Heinz).
Mueller, Mr. Stanford L. H.

Munroe, Mr. Charles L. Puritan Road, Rosslyn Farms.
Bell 211-W Carnegie.
(Cornell, U. of Pgh.).

Mrs. Munroe (Miss Lyon).
Munroe, Dorothy.
Munroe, Charles L., Jr.
Munroe, Walter Lyon.

Munroe, Mr. E. Reynolds (Westminster). E. St., Oakmont.
Bell 154-R Oakmont.

Mrs. Munroe (Malinda McKee).
Munroe, Margaret M.
Munroe, Katherine M.
Munroe, Robert III.

Munroe, Mr. James D. 324 Stratford Ave.
Bell 2171-W Hiland.

Mrs. Munroe (Idyline Bidell).
Munroe, Isabel B.
Munroe, Elinor D.

Munroe, Mr. Robert, Jr. 5503 Baywood St.
Bell 5209-J Hiland.

Clubs—Stanton Heights Golf.

Mrs. Munroe (Clara Hartwell).
Munroe, Marion.

Murdoch, Mr. Alexander. 1212 Murray Hill Ave.
Bell 1275 Hiland.

Club—Duquesne.

Mrs. Murdoch (Alberta McCallam).

MURDOCH, MR. DAVID K. BEAVER ROAD, GLEN OSBORNE.
Bell 439-J Sewickley.
MRS. MURDOCH (Gertrude Patterson).
Murdoch, William.
Murdoch, David K., Jr.

MURDOCH, DR, FRANK HALL (U. of M.). SCHENLEY HOTEL.
Bell 285 Schenley.
MRS. MURDOCH (Cecilia Jones), (St. Francis Xavier's).
Summer Home—Saegertown.

MURDOCH, DR. JOHN FLOYD. 713 NEVIN AVE., SEWICKLEY.
Bell 478-W Sewickley.
MRS. MURDOCH (Elsie Constance Close).
Murdoch, John Floyd, Jr.

MURDOCH, MRS. LYDIA A. (Lydia McMaster).
5505 DARLINGTON ROAD.
Mr. Alexander Murdoch. Bell 472 Schenley.
Mrs. Murdoch (Aimee Beringer), (Penna. College for Women).

MURDOCH, MR. WILLIAM MOORHEAD. 810 ST. JAMES ST.
Club—Pittsburgh Chess. Bell 1255 Schenley.
MRS. MURDOCH (Margaret R. Forsyth).
Club—Tuesday Musical.

MURRAY, DR. CHARLES S. 421 BROAD ST., SEWICKLEY.
(U. of Pgh.). Bell 492 Sewickley.
Club—Edgeworth.
MRS. MURRAY (Sarah J. Woods).

MURRAY, MR. EUGENE. 58 THORN ST., SEWICKLEY.
Club—Edgeworth. Bell 663-J Sewickley.
MRS. MURRAY (Agnes Graff).
Murray, Agnes.
Murray, Robert J.
Murray, Eugene, Jr.

MURRAY, DR. R. J. (Jefferson Medical). EDGEWORTH.
Bell 310 Sewickley.
Murray, Mr. Raymond G.

OTHER MEMBERS OF THE FAMILY

Mr. and Mrs. Stanley H. Anderson, New York.

MURRAY, MR. WILLIAM N. PITTSBURGH ATHLETIC ASSOCIATION.
Clubs—Pittsburgh, Allegheny Country, Pgh. Ath'l. Ass'n.
Murray, Elizabeth Chambers.

MURTLAND, MR. JOHN C. 401 N. HOMEWOOD AVE.
Bell 150 Hiland.
Club—Duquesne.
MRS. MURTLAND (Kathleen K. Smith).
Murtland, Miss Mary B.
Murtland, Miss Genevieve D.
Murtland, Wilfred.

MUSTIN, MR. W. J. 1519 SHADY AVE.
Bell 1634 Hiland.

Clubs—Duquesne, Mozart.

MRS. MUSTIN (Sarah Dowerington).
Mustin, Miss Agnes Mahon.
Mustin, Mr. Burton Hill.
Doerington, Miss Ella Jean.

MUZZY, MR. WALLACE G. 225 BROAD ST., SEWICKLEY.
Bell 544-R Sewickley.

MRS. MUZZY (Jennie Boles).
Muzzy, Miss Eleanor.
Muzzy, Mr. Howard Thorne.

MYERS, MR. JOSEPH S. 128 S. NEGLEY AVE.
Bell 814 Hiland.

Club—University.

MRS. MYERS (Madelaine E. Davis).
Myers, Mr. Spencer.
Myers, Mr. Chester.
Davis, Miss Mary J.

MYLER, MR. THEODORE. 5512 AVONDALE PLACE.
Bell 1984-R Hiland.

Clubs—Stanton Heights Golf, Union.

MRS. MYLER (Emma Robb).

At Home Days—Wednesdays.

Myler, Miss Helen.
Myler, Mr. Thomas K.
Myler, Dr. Theodore Frederic.

MYLER, MR. WILLIAM ALBERT. 4307 GRANT BLVD.

Clubs—Duquesne, Union, Beaver Valley Country, Oakmont, Pgh. Ath'l. Ass'n.

MRS. MYLER (Mary Dennison).

Summer Home—Patterson Heights, Beaver Falls. Bell 467 Beaver Falls.

MYLER, MR. WILLIAM MACKEY. 219 MEADE AVE., WILKINSBURG.
Bell 246-J Wilkins.

MRS. MYLER (Minnie Morgan Black).
Myler, Nancy Read.
Myler, William Mackey, Jr.
Myler, Alan Black.

MCABEE, MR. E. B. 5817 CALLOWHILL ST.
Bell 1991-L Hiland.

MRS. MCABEE.
McAbee, Miss Grace.

MCABOY, DR. CHARLES BRADFORD. 7136 HAMILTON AVE.
(U. of Pgh.). 3565-J Hiland.

MRS. MCABOY (Sara Shaw).

MCBRIDE, MR. WILLIAM. 604 W. NORTH AVE.
(Rensselaer Poly'c Inst.). Bell 25 Cedar.

Clubs—University, Pgh. Ath'l. Ass'n., Troy of Troy, N. Y.

MRS. MCBRIDE (M. B. Boggs).
McBride, Marie C. Buhl.

McCague, Mr. George E. — Alanro Terrace, Sewickley.
Bell 52 Sewickley.

Clubs—Duquesne, Allegheny Country, Oakmont, Edgeworth.

Mrs. McCague (Georgie Marie Smith).

Clubs—Allegheny Country, Woman's Club of Sewickley.

McCague, Alice Marie.
McCague, Anna Dake.
McCague, Robert Harshe.

Summer Home—Lake Placid Club, Essex Co., N. Y.
Winter Home—Bellair, Fla.

McCague, Mr. Robert S. — 409 Morewood Ave.
Bell 364-J Schenley.

Mrs. McCague (Mary L. Newmyer).
McCague, Miss.
McCague, Miss Margaret D.
McCague, Miss M. Katharine.
McCague, Miss Eliza J.

McCallam, Mr. Albert Congdon. — Fifth and Aiken Aves.
Bell 1968 Hiland.

Mrs. McCallam (Sarah E. Gillespie).
McCallam, Miss Mary W.
McCallam, Miss Eleanor G.

Summer Home—Evergreen Hamlet, Rose Hill, R. D. No. 5., Pittsburgh. Bell 141-r-2 Milvale.

McCallin, Miss Sophia. — 5934 Ellwood St.
Bell 2649-R Hiland.

McCance, Mr. James A. — Penn and Dallas Aves.
Bell 1272 Hiland.

Mrs. McCance (Mary Elizabeth Lloyd).

McCance, Mr. John Maxwell. — 326 Aiken Ave.
Bell 994 Hiland.

Mrs. McCance (Agnes J. Arnold).

OTHER MEMBERS OF THE FAMILY

Mr. and Mrs. Arnold McCance (Ruth McAbee), Nampa, Idaho.
Mr. and Mrs. G. S. Bryce (Mary McCance), Mt. Pleasant.
Emily Bryce.

McCandless, Mr. George W. — 307 East End Ave.
Bell 167 Wilkins.

Clubs—Duquesne, Americus, Pgh. Ath'l. Ass'n.

Mrs. McCandless (Estella Loomis).
McCandless, Anna Loomis.

McCandless, Miss Mary E. — 5522 Hays St.
Club—D. A. R. — Bell 888-J Hiland.

McCandless, Mr. Stephen C. — 332 Winebiddle Ave.
Bell 1148-L Hiland.

McCandless, Miss Sarah C.
McCandless, Miss Margaret E.

McCandless, Mrs. William G. (Elizabeth Johnston).
Hotel Schenley.
Bell 285 Schenley.

McCandless, Mr. George M.
McCandless, Mr. Harry D.

Summer Home—Brighton Hotel, Atlantic City.

McCargo, Mrs. David (Ellen Morrison). Hotel Schenley.
Bell 285 Schenley.

McCargo, Miss Elizabeth Verner.

McCargo, Mr. Grant. Woodland Road.
Bell 2602 Hiland.

Clubs—Duquesne, University, Pittsburgh Golf, Oakmont Country, Country.

Mrs. McCargo (Mary Graham).
McCargo, Margaret.
McCargo, Eleanor.
McCargo, Graham.
McCargo, David.

Summer Home—Greenwich, Conn.

McCausland, Mr. William Clifton. 411 Graham St.
Bell 1360 Hiland.

Clubs—Duquesne, Country, Pgh. Ath'l. Ass'n., Americus, Stanton Heights.

Mrs. McCausland (Margaret Alice Crouch).

Summer Home—Cedar Cliff, Wolfe Island, Ont., Canada.
Yacht—Margaret.

McClay, Mr. Samuel. 5807 Stanton Ave.
Mrs. McClay. Bell 1494 Hiland.

McClelland, Dr. J. B. 4709 Fifth Ave.
Clubs—Pittsburgh, University. Bell 1676 Schenley.

McClelland, Dr. J. H. Fifth and Wilkins Ave.
(U. of Pgh., Hahnemann). Bell 506 Schenley.

Clubs—Pittsburgh Golf, University, New York Athletic.

Mrs. McClelland (Rachel M. Pears), (Penna. College for Women).

Clubs—Pittsburgh Golf, 20th Century.

McClelland, Miss Sarah C.
McClelland, Miss Rachel P.
McClelland, Dr. R. W. (Cornell, Lafayette, Hahnemann Medical).

Clubs—University, Pittsburgh Golf.

McClintock, Mr. Frank T. 805 Amberson Ave.
Bell 1961-R Schenley.

Mrs. McClintock (Stella Updike).
McClintock, Miss Madeleine.
McClintock, Mr. Bowdoin Updike.
McClintock, Mr. Frank Stockton.
McClintock, Mr. Kenneth.
McClintock, Rodman.

McClintock, Mr. Jonas R. 256 S. Highland Ave.

Club—Pgh. Ath'l. Ass'n.

McClintock, Mr. Wilson S., 5704 Howe St.

McClintock, Mr. Norman (Yale). 504 Amberson Ave.

Club—Yale.

Mrs. McClintock (Ethel Lockwood).
McClintock, Eleanor.
McClintock, Oliver II.

McClintock, Mr. Oliver. (Yale). Ellsworth and Amberson Aves. Bell 25 Schenley.

Clubs—Duquesne, University.

Mrs. McClintock (Clara Childs).
McClintock, Miss Elsie.
McClintock, Miss Jeanette.
McClintock, Mr. Harvey C.
McClintock, Mr. Walter.

Summer Home—Huron Mountain Club, Big Bay, Mich.

OTHER MEMBERS OF THE FAMILY

Mr. and Mrs. Thomas Darling (Emma C. McClintock).
Thomas Darling.
Edward Darling.
Clara Darling. Wilkesbarre.

McClung, Mr. Samuel Alfred. (W. & J.). 1180 Murray Hill Ave. Bell 550 Hiland.

Club—University.

Mrs. McClung (Fanny Amelia Merritt).

At Home Days—Sunday afternoons.

McClung, Miss Frances Isabelle.
McClung, Edith Murray.
McClung, Mr. Samuel Alfred, Jr.

McClurg, Mr. James A. (Lehigh). Washington Ave., Crafton. Bell 370-J Crafton.

Mrs. McClurg (Jean Patterson).

McComb, Mr. Guy Rutherford. 7128 Meade St. Bell 5625-L Hiland.

Mrs. McComb (Ellen Rumsey Sellers), (Miss Baldwin's).
McComb, Guy Rutherford, Jr.

McCombs, Mr. C. F. 4709 Fifth Ave. Bell 1123 Grant.

Clubs—Pittsburgh, Allegheny.

McConnell, Mr. James. 852 Hutchison St., Edgewood. Bell 643-J Wilkins.

Mrs. McConnell (Mary Catharine Ramsey).
McConnell, Miss Anna.
Watt, Miss Katharine.

McConway, Mr. William. 220 Lexington Ave. Bell 1445 Hiland.

Clubs—Duquesne, Union, Country, Engineers' Club of New York, Pgh. Ath'l. Ass'n.

Mrs. McConway (Josephine Alden Eaton).

Summer Home—Woodchuck Hill Harwinton. P. O. and Telegraph, Torrington, Conn.

OTHER MEMBERS OF THE FAMILY

Mr. and Mrs. Allan Hazen, Dobbs Ferry, N. Y.
Mr. and Mrs. S. McClean Buckingham, Watertown, Conn.
Mrs. Laura M. Scoville, Northampton, Mass.

McConway, Mr. William, Jr. 331 S. Linden Ave. Bell 1884 Hiland.

Clubs—Duquesne, University, Pgh. Ath'l. Ass'n.

Mrs. McConway (Myra L. Thayer).
McConway, Isabel.
McConway, Myra Louise.

McCook, Mr. Willis F. (Yale). Fifth and Amberson Aves.
Bell 541 Schenley.
Clubs—Duquesne, Union, Pittsburgh Golf, Cobourg Golf Club of Canada.
Mrs. McCook (Mary Ahl).
Club—Pittsburgh Golf.
McCook, Miss Eleanor.
McCook, Miss Mary.
McCook, Miss Martha.
McCook, Miss Margaret.
McCook, Mr. Willis J.
McCook, Mr. John Ahl.
McCook, George Latimer.
Summer Home—Bagnel Hall, Cobourg, Ontario, Canada.

McCord, Mr. John Davidson. 310 Beaver St., Sewickley.
Bell 598-W Sewickley.
Mrs. McCord (Josephine Neal).
McCord, John D., Jr.
McCord, William Neal.
McCord, Lucian Gray.

McCormick, Mrs. David C. (Cecelia Grant). 6205 Howe St.
Bell 911-J Hiland.
McCormick, Miss Sophia Grant.
Summer Home—Wequetonsing, Mich.

McCormick, Mr. John Schoenberger. 428 Emerson St.
Bell 6508-R Hiland.
Clubs—Duquesne, Pittsburgh Golf, Oakmont Country, Pgh. Ath'l. Ass'n.
Mrs. McCormick (Katharine Levering Conkling).
Summer Home—Clinton Lodge, Wequetonsing, Mich.

McCormick, Rev. Samuel Black. 4725 Wallingford St.
(W. & J.). Bell 467 Schenley.
Clubs—Duquesne, University, Pgh. Ath'l. Ass'n., University.
Mrs. McCormick (Ida May Steep).
McCormick, Miss Gertrude.
McCormick, Miss Rachel.
McCormick, Mr. James Irwin.
McCormick, Mr. Samuel Black, Jr.
Summer Home—Monaca.

McCoy, Mr. George Layng. 5514 Baum St.
Bell 332 Hiland.
Mrs. McCoy (Mary Emma Read), (Pgh. Female College).
McCoy, Miss Mary Read.
McCoy, Miss Anna Belle.
McCoy, Mr. Thomas Jay.

McCracken, Mrs. William (Anna Marshall).
709 Maryland Ave.
Marshall, Miss Mary. Bell 2988-L Hiland.

McCready, Mr. Robert T. M. (Princeton). Edgeworth.
Club—Union. Bell 296 Sewickley.
Mrs. McCready (Margaret Courtney).
McCready, Mary Courtney.
McCready, Margaret.
McCready, James Miller.
McCready, Robert.

McCreery, Mr. James Rodgers. 1174 Murray Hill Ave.
Club—Duquesne. Bell 1903 Hiland.

Mrs. McCreery (Mary Goodhue Maxwell).
McCreery, Miss Helen Goodhue.
McCreery, Miss Elizabeth Rodgers.
McCreery, Maxwell.

McCreery, Mrs. J. H. (Virginia Hart). 1003 Allegheny Ave.
Bell 329-W Brady.

McCreery, Miss Mary Frances.
McCreery, Miss Elizabeth A.
McCreery, Mr. William Hart.
Summer Home—North East.

McCreery, Mrs. William (Elizabeth Rodgers).
940 Lynndale Ave.
McCreery, Miss Emilie. Bell 1431-R Cedar.
Strong, Prof. and Mrs. J. H. (Eliza McCreery).

McCullough, Mr. A. W. 708 Summerlea St.
Bell 5202-J Hiland.

Mrs. McCullough (Theresa L. Gilmore).

McCullough, Mr. William Thomas. 5801 Stanton Ave.
(U. of Pgh.). Bell 2559 Hiland.
Clubs—Duquesne, Pgh. Ath'l. Ass'n., Country.

Mrs. McCullough (Minnie W. Hax), (Bishop Bowman).
McCullough, Bertha Elizabeth.
McCullough, Christian Hax.
McCullough, William Thomas, Jr.

McCune, Mr. Frank (Haverford). 912 Maryland Ave.
Bell 5270 Hiland.
Clubs—Duquesne, Pgh. Ath'l. Ass'n.

Mrs. McCune (Emma Burgett).

OTHER MEMBERS OF THE FAMILY

McCune, Mr. and Mrs. George Boston (Lucia DeWitt).
McCune, Clodath.
McCune, Eugene Pargny. Franklin St., Vandergrift.

McCune, Mr. John Robison. Fifth and College Aves.
(Princeton). Bell 78 Hiland.
Clubs—Duquesne, Union, Pittsburgh, Allegheny Country.

Mrs. McCune (Janet Walker Lockhart).
Clubs—20th Century, Allegheny Country, Pittsburgh Golf.

McCune, Mary.
McCune, Charles Lockhart.
McCune, John Robison, IV.
McCune, Walker.
McCune, Marshell Lockhart.
Summer Home—Imperial Road, Coraopolis Heights. Bell 105 Coraopolis.

McCurdy, Mr. Robert P. 5712 Baum St.
Bell 5189 Hiland.
Clubs—Oakmont, Pgh. Ath'l. Ass'n.

Mrs. McCurdy (M. G. Brown).
McCurdy, Robert Benton.

McCutcheon, Mr. Charles Leverett. 1525 Shady Ave.
(U. of Pgh.). Bell 2592 Hiland.
Mrs. McCutcheon (Lida C. Hays), (Pgh. Female College).

McCutcheon, Mrs. John L. (Louise Taylor). 6815 Thomas St.
Bell 3776 Hiland.

McCutcheon, Miss Louise Taylor.
Boyd, Mr. and Mrs. Marcus (Elsie McCutcheon).

McCutcheon, Mrs. Thomas Grant (Annie C. Sanner).
5020 Castleman St.
Bell 835 Schenley.

McCutcheon, Miss Rebekah.
McCutcheon, Thomas Grant, Jr.
McCutcheon, James.

McCutcheon, Mr. William A. Harvard Road, Thornburg.
Bell 323-J Crafton.

Mrs. McCutcheon (Belle Tomer).
McCutcheon, Mr. W. Norton.
McCutcheon, Mr. Kenneth Charles.
McCutcheon, Mr. J. Donald.

McEldowney, Mr. Allen Wilson. 408 Maple Ave., Edgewood.
Bell 156 Wilkins.
Clubs—Duquesne, Oakmont.
Mrs. McEldowney (Anne McConway).
McEldowney, Alison.
McEldowney, Jane.
McEldowney, William McConway.

McEldowney, Mr. Henry Clay.
Northumberland and Wightman Sts.
Bell 850 Schenley.

Clubs—Duquesne, Pittsburgh Golf, Country, New York Mid-Day.
Mrs. McEldowney (Annabel Doyle).
Clubs—20th Century, Tuesday Musical, D. A. R.
McEldowney, Miss Annabel.
McEldowney, Hester.
McEldowney, Mr. Robert.

McElroy, Mr. Robert Tindle (Hanover). 119 N. Linden Ave.
Bell 5078 Hiland.
Clubs—University, Union, Pgh. Ath'l. Ass'n.
Mrs. McElroy (Anne Jacobs Bowman).
Clubs—Colonial Dames, D. A. R.

McElevey, Mr. Albert M. 378 Negley Ave.
Bell 1105 Hiland.

Mrs. McElevey (Louisa Brackemeyer).

McElveen, Mr. Hugh. Forbes and Woodlawn Aves.
Bell 424 Schenley.

Mrs. McElveen (Nancy Cochran).

OTHER MEMBERS OF THE FAMILY

Mr Alfred McElveen.
Mr. and Mrs. Earl B. Plank, (Ella N. McElveen).
755 Los Robles Ave., Pasadena, Cal.
Mr. and Mrs. Robert Linton (Margaret McElveen), Okampa, Mexico.
Mr. and Mrs. Fuller Bergstresser, (Anne McElveen), S. Sixteenth St., Lincoln, Neb.

McEwan, Rev. William L., D.D. 836 S. Negley Ave.
Club—Duquesne. Bell 674 Hiland.

Mrs. McEwan (Eleanor Fulton).
McEwan, Miss Sally Rodes.
McEwan, Miss Elizabeth.
McEwan, William L., Jr.
McEwan, Calvin Wells.
McEwan, Alexander.
McEwan, Robert Christie.
Colvin, Mr. George Fulton.

McFarlane, Mrs. George L. (Alice Eaton).
425 N. Highland Ave.
McFarlane, Miss Jean. Bell 2124-R Hiland.
McFarlane, Miss Alice.
McFarlane, Miss Christine Magee.

McFeely, Mrs. Charles A. (Anna Lindsay). Tennyson Ave.
Bell 439-R Schenley.
McFeely, Mr. Charles Albert.

McFeely, Mr. John Lindsay. Parkman Ave.
Clubs—Duquesne, Pgh. Ath'l. Ass'n. Bell 1738 Schenley.

Mrs. McFeely (Carolyn Holmes), (Pgh. Female College).
Club—D. A. R.
McFeely, Suzanne.

McGeagh, Dr. A. C. 134 S. Negley Ave.
Mrs. McGeagh (Myrtle Price). Bell 1980 Hiland.
McGeagh, Mary Metcalfe.
McGeagh, William Price.

McGiffin, Mr. Malcolm (W. & J.). 3 Beaver St., Sewickley.
Bell 163-L Sewickley.
Clubs—Duquesne, Allegheny Country, Edgeworth.

McGill, Mr. William D. 1327 Liverpool St.
Club—Union. Bell 87 Brady.

Mrs. McGill (May Dunham).

McGinley, Mr. John Rainey. 5000 Forbes Ave.
Bell 557 Schenley.

Clubs—Duquesne, Pittsburgh, Allegheny Country, Pittsburgh Golf, Metropolitan Club of New York, Essex County Golf, Lawyers' Club of New York, Railroad Club.

Mrs. McGinley (Jennie Atterbury).
Club—20th Century.
McGinley, Miss Marion.
McGinley, Miss Lois.
Summer Home—Manchester-by-the-Sea, Mass.

OTHER MEMBERS OF THE FAMILY

Mr. and Mrs. Lucius James Knowles (Laura McGinley).
Lucius James Knowles, Jr.
Sarah Montgomery Knowles.
15 Massachusetts Ave., Worcester, Mass.
Mr. and Mrs. Edward Small Moore (Jean McGinley).
Edward Small Moore, Jr.
Jean Moore.
Marion Moore. 82 E Elm St., Chicago, Ill.

McGinley, Mr. Thomas Atterbury (Yale).
Waldweben, Sewickley Heights, Sewickley.
Bell 142 Sewickley.

Clubs—Duquesne, Pittsburgh, Allegheny Country, Pittsburgh Golf.

Mrs. McGinley (Gertrude Holden).
McGinley, John Rainey, II.

McGirr, Mr. Frank Charles. 119 Homewood Ave.
(Mt. St. Mary's). Bell 1507 Hiland.

Clubs—Oakmont Country, Pgh. Ath'l. Ass'n.

Mrs. McGirr (Amelia McIlwaine).
McGirr, Miss Alice Thurston.
McGirr, Miss Jean Marie.

McGrath, Dr. John Francis. 5928 Elwood St.
(St. Vincent's, U. of Penna.). 5282 Hiland.

Mrs. McGrath (Agnes M. Snyder), (St. Joseph's Academy).
McGrath, Virginia M.
McGrath, Margurete Agnes.
McGrath, Inez E.

McIlvaine, Mr. Hall. 6200 Howe St.
Mrs. McIlvaine (Marion S. Guthrie).

McIlvaine, Rev. James H., D.D. (Princeton). 311 Shady Ave.
Bell 887 Hiland.

Mrs. McIlvaine (Grace Biddle).
McIlvaine, Miss Anne Biddle.

Summer Home—Jamestown, Rhode Island.

OTHER MEMBERS OF THE FAMILY

Major and Mrs. L. H. Baldwin (Grace McIlvaine).
Grace Campbell Baldwin. Shillong, Assam, India.

McIntosh, Mr. Harry W. 1116 Wood St., Wilkinsburg.
(U. of Pgh., Yale). Bell 234-L Wilkins.

Clubs—Oakmont Country, Pittsburgh Field, Penwood.

Mrs. McIntosh (Eleanor G. McKelvy).

At Home Days—Thursdays.
Summer Home—McKelvy Farm, Orchard Hill.

McKaig, Mr. Thomas B. Kenmawr Hotel.

Club—Duquesne.

Mrs. McKaig (Lucie L. Young).
McKaig, Mr. Clement V.
McKaig, Mr. Donald.
McKaig, Mr. and Mrs. J. S. (Miss Falvey).

McKay, Mrs. Alexander L. (Miss Bridges).
5301 Westminster St.
McKay, Mary. Bell 1486 Schenley.
McKay, Alexander Laughlin.

Summer Home.—Provincetown, Mass.

McKay, Mrs. James (Anna Watson).
Oak Hill, Amberson Ave.
MacMahon, Mrs. Edna McKay.

Summer Home—Fairholm Island, Beaumaris, Muskoka Lake, Ont., Canada.
Yacht—Algoma.

McKay, Mr. J. Albert (Mass. Inst. of Tech.). 1086 Shady Ave.
Bell 49 Hiland.

Clubs—Duquesne, Country.

Mrs. McKay (Helen Murphy).
McKay, Alberta.
McKay, Virginia Craig.
McKay, James.

Summer Home—Fairholm Island, Muskoka Lake, Ont., Canada.

McKay, Mr. Robert Jefferson. 5016 Centre Ave.
Bell 100 Schenley.

Clubs—Duquesne, Automobile Club of America, Pgh. Ath'l. Ass'n.

Mrs. McKay (Eva Little).
McKay, Miss Eva Marco.
McKay, Miss Alice Roberta.
McKay, Miss Elizabeth Isabelle.

Yacht—Marco.
Summer Home—Isle of Marco, Beaumaris, Muskoka Lake, Ontario, Canada.

OTHER MEMBERS OF THE FAMILY

Mr. and Mrs. Lewis K. Robinson, (Katherine Anna McKay) Devon Inn, Devon.

McKay, Mr. Thomas Jefferson. (Harvard). 415 Morewood Ave.
Bell 11 Schenley.

Clubs—Duquesne, Pittsburgh, Allegheny Country.

Mrs. McKay (Martha Jane Chambers), (Farmington).
McKay, James Chambers.
McKay, Thomas Jefferson, II.

McKean, Mr. Robert Andrews. (U. of Pgh.). 714 S. Negley Ave.
Bell 1427 Hiland.

Clubs—Duquesne, Country, University.

Mrs. McKean (Margaret May Cox).
McKean, Margaret Caird.
McKean, Robert Andrews, Jr.

Summer Home—Carse Gowan, Coraopolis Heights. Bell 197-R Coraopolis.

McKee, Mrs. Christian I. (Anne Patrick). 932 Aiken Ave.
Bell 1049-J Schenley.

McKee, Mr. Frederick William. (U. of Pgh., Harvard Law). 6104 Howe St.
Bell 1318 Hiland.

Mrs. McKee (Bertha Chadwick).

Clubs—20th Century, Tuesday Musical.

McKee, Miss Mary Stewart.
McKee, Mr. Frederick C.
McKee, Herbert Vincent.
McKee, Wallace Bruce.

McKee, Mrs. George Wilson (Mary Chalfant).
308 E. North Ave.
Bell 7 Cedar.

McKee, Miss Georgiana N.

Summer Home—Kennebunkport, Maine.

McKee, Mr. Logan (U. of M.). 600 St. Clair St.
Bell 4541-L Hiland.

Mrs. McKee (Susan Pool).
McKee, Nancy Jean.

McKee, Mr. Roy B. S. Negley Ave. and Elmer St.
Bell 5435-W Hiland.

Clubs—Stanton Heights Golf, Pittsburgh Field.

Mrs. McKee (Florence K. Ong).

McKee, Mrs. Samuel (Katharine Hall). Hotel Kenmawr.
Bell 3267 Hiland.

McKee, Mr. Samuel Henry (Monmouth).
1204 Wood St., Wilkinsburg.
Bell 1411-L Wilkins.

Clubs—Union, Penwood.

Mrs. McKee (Jane A. Taggart), (Pgh. Female College).

Club—Woman's.

McKee, Miss Ellen B.
Hahn, Mr. and Mrs. John C., Orchard Lane, Edgeworth.

McKee, Mrs. Stewart (Virginia Dalzell). 939 Ridge Ave.

Clubs—20th Century, Pittsburgh Golf.

McKee, Mr. Dalzell.

McKelvy, Mrs. J. H. (Jane Hays Ralston). The Kenmawr.
Bell 5778 Hiland.

McKelvy, Miss Jean.
McKelvy, Mr. C. Hays.
McKelvy, Mr. J. King, Oklawaha, Fla.

McKelvy, Mr. William E. Westminster and St. James Sts.
Bell 735 Schenley.

Mrs. McKelvy (Elizabeth Graham).
McKelvy, Christine L.
McKelvy, Martha G.

McKelvy, Mr. W. H. Seward. Park Place Hotel, Sewickley.

Mrs. McKelvy (Louise Rex).
McKelvy, Miss Anna Pryde.

McKelvy, Mrs. William M. (Ella Kumler), (Wesleyan).
Fifth, cor. College Ave.
Bell 1216 Hiland.

Club—20th Century.

McKelvy, Mr. J. Dwight.
McKelvy, Mr. C. Lockhart.
McKelvy, John E.
Mrs. J. P. E. Kumler.

McKennan, Mr. John D. (Trinity). 403 Oakland Ave.
Bell 1743 Court.

Clubs—Pittsburgh, Pittsburgh Golf, Rittenhouse Club of Philadelphia.

McKennan, Dr. Moore Stockton (W. & J.). 3451 Ward St.
Bell 83 Schenley.

Mrs. McKennan (Leora Russell Sage).

Club—Tuesday Musical.

McKennan, Thomas M. T.
McKennan, Arthur Russell.
Sage, Mrs. Elizabeth Russell.

McKennan, Dr. T. M. T. (W. & J.). 4724 Wallingford St.
Bell 515 Schenley.

Clubs—Duquesne, University, Oakmont Country, Pgh. Ath'l. Ass'n.

McKenney, Mr. J. H. (U. of Pgh.). 207 Millvale Ave.
Bell 86 Fisk.

Club—Pgh. Ath'l. Ass'n.

Mrs. McKenney (Ida Gribben), (St. Mary's).

Club—Stanton Heights Golf.

McKenney, Helen Elizabeth.
McKenney, Mary Margaret.
McKenney, James Harvey, Jr.

McKibben, Mr. Chambers. 5308 Ellsworth Ave.
Bell 1802 Schenley.

Club—Duquesne.

Mrs. McKibben (Katherine Scully).
Schley, Mr. Charles.
Schley, Mrs. (Marion S. McKibben).
Schley, Katharine McK.

McKillips, Mr. Charles E. Edgewood.
Mrs. McKillips (Olive Powell).

McKinney, Mrs. W. S. (Jane McGunnegle). 310 Aiken Ave.
(Wilson). Bell 417 Hiland.

McKinney, Miss Mary Alice.
McKinney, Miss Katharine Eliza.
McKinney, Miss Virginia Brooke.
McKinney, Mr. Robert Grant.
McKinney, Mr. William S., Jr.

McKinney, Mr. J. P. 725 Devonshire Place.
Bell 1580 Schenley.

Clubs—Duquesne, Pgh. Ath'l. Ass'n.

Mrs. McKinney (Jane Curry Stewart).

Club—20th Century.

McKinney, Miss Jean C.
McKinney, Miss Irene S.
McKinney, Mr. J. P., Jr.
McKinney, Mr. R. L.

McKnight, Miss Anna F. (Pgh. Female College).
5431 Stanton Ave.
Bell 3553-J Hiland.

Clubs—College, Pgh. Female College Ass'n.

McKnight, Mr. Charles. Brighton Road.
Bell 57 Sewickley.

Clubs—Duquesne, Pittsburgh, Allegheny Country.

Mrs. McKnight (Eliza C. Wilson).

Clubs—20th Century, Woman's Club of Sewickley.

McKnight, Miss Rachel Lowrie.
McKnight, Eleanor Baird.
McKnight, Mr. Charles, Jr.
McKnight, Robert Wilson.
McKnight, Francis Harlan.

McKnight, Dr. George Scott. 353 S. Highland Ave.
(Princeton, U. of Penna.). Bell 3231-L Hiland.
Mrs. McKnight (Marjorie Gertrude Price).
McKnight, Marjorie.

McKnight, Mr. Henry. Killbuck, 1212 Western Ave.
Bell 471 Brady.

Clubs—Duquesney, Allegheny Country, Edgeworth, Pgh. Ath'l. Ass'n. Ass'n.

McKnight, Mr. Thomas Harlan Baird.
44 Thorn St., Sewickley.
Bell 7 Sewickley.

Club—Duquesne, Allegheny Country, Edgeworth, Pgh. Ath'l. Ass'n.

Mrs. McKnight (Martha Harding Bakewell).
McKnight, Leila Laughlin.
McKnight, Thomas Harlan.

Summer Home—Nantucket, Mass.

OTHER MEMBERS OF THE FAMILY

Mr. and Mrs. Francis Herron McKnight (Henrietta Pomeroy), 138 E. 40th St., New York.

McKnight, Mr. Wharton. 942 Lynndale Ave.
Bell 1091-J Cedar.

Mrs. McKnight (Eliza T. Hersh).
McKnight, Miss Sarah Ormsby.
McKnight, Miss Eliza Thaw.
McKnight, Miss Louise.
McKnight, Mr. William.

McLain, Mr. Benjamin N. 5711 Wellesley Ave.
Bell 1799-R Hiland.

Mrs. McLain (Martha Fisk Liggett).
McLain, Miss Lou Childs.

McLain, Mr. John Evans. 1137 Wightman St.
Bell 1438-J Schenley.

Mrs. McLain (Anna Linton).
McLain, Katharine.
McLain, John Linton.
McLain, William, II.
McLain, Benjamin.

McLain, Mr. Will. 5927 Howe St.
Bell 1366-J Hiland.

Mrs. McLain (Clara F. Evans).

OTHER MEMBERS OF THE FAMILY

Mr. and Mrs. R. C. Falconer, Montclair, N. J.

McLean, Mr. Charles Batchelor. 403 Winebiddle Ave.
Bell 233 Hiland.

Clubs—Duquesne, Country, Oakmont, Stanton Heights.

Mrs. McLean (Clara C. Chamberlain).

Clubs—20th Century, Tuesday Musical, Outlook Alliance, D. A. R., Colonial Dames, Society of Mayflower Descendants.

McLean, Mr. Crosby Chamberlain. 321 Milvale Ave.
Bell 1071 Fisk.

Club—Country.

Mrs. McLean (Alberta Wood).
McLean, Crosby Chamberlain, Jr.

McLean, Mr. Edwin P.
Bryn Mawr Apts., Schenley Heights.
Bell 1726-W Schenley.

Mrs. McLean (Helen F. McFeely).

McMechen, Mrs. Birney Kennard (Ruth Bailey).
828 Lynndale Ave.
Bell 47 Cedar.

Dalzell, Miss Anna D.

Winter Home—Pasadena, Cal.

McMillin, Mrs. Mary Bindley.
Atherstone, Fifth Ave., ab. St. James St.

McMillin, Miss.

McSwigan, Mr. Andrew Stephen. 326 Oakland Ave.
Bell 1659 Schenley.

Clubs—Columbus, Press.

Mrs. McSwigan (Genevieve Brady).

At Home Days—Tuesdays.

McSwigan, Miss Mary Elizabeth.
McSwigan, Marie Rita.
McSwigan, Genevieve.
McSwigan, Katherine Louise.
McSwigan, Mr. Andrew Brady.

McVay, Mrs. Valeria C. (Valeria C. Hunter).
5444 Stanton Ave.
Bell 1074 Hiland.

McVay, Mr. Anson Bidwell.
McVay, Mr. Charles Crosby.

Napier, Mr. E. J. 550 Neville St.
Bell 476-R Schenley.

Mrs. Napier (Constance Archer).

Napier, Dorothy M.
Napier, Teresa M.
Napier, Norman G.
Napier, Frederica.
Napier, Albert E.

Neal, Mr. William B. Thorn and Little Sts., Sewickley.
Bell 287-W Sewickley.

Club—Duquesne.

Neal, Mr. Charles B.
Neal, Mr. Albert D.
Neal, Mr. Nathan L.

Neale, Mrs. Charles T. (Eliza M. Clark). 711 Devonshire St.
Bell 531 Schenley.

Club—D. A. R.

Neale, Mr. Frank Clark.

OTHER MEMBERS OF THE FAMILY

Mr. and Mrs. Charles T. Neale, Jr.
Miss Margaret Neale.
Mr. Charles T. Neale, III.
Mary Neale. 131 Linwood Ave., Buffalo, N. Y.

NEALE, MRS. ELIZABETH M. (Elizabeth Colwell). 230 THORN ST., SEWICKLEY.
Bell 394 Sewickley.
Neale, Mr. John C.
Dix, Mr. John W.

OTHER MEMBERS OF THE FAMILY

Mr. James Browne Neale., Minersville.

NEALE, MR. JAMES. HOTEL SCHENLEY.
Bell 285 Schenley.
Clubs—Duquesne, University, Pittsburgh Golf.
MRS. NEALE (H. Mary Gillespie), (Magee).
Clubs—20th Century, Pittsburgh Golf.
Magee, Miss Eleanor Gillespie.
Magee, Rev. John Gillespie.

OTHER MEMBERS OF THE FAMILY

Baron and Baroness Riedl de Ridenau, Mexico City, Mexico.

NEELY, MR. FRANK T. 6933 PROSPECT AVE., BEN AVON.
Bell 96-R Emsworth.
Club—Ben Avon Country.
MRS. NEELY (Maude Rodgers), (Washington Seminary).
Neely, Frances Rebecca.
Neely, Frank Rodgers.

NEEB, MR. H. A. (U. of Pgh.). 340 WINEBIDDLE AVE.
Bell 499 Hiland.
Club—Duquesne.
NEEB, MRS. AMANDA M. (Amanda Allison).
MRS. NEEB (Ida Ingham).
Neeb, Miss Katherine.
Neeb, Mr. H. A., Jr.

NEELY, MR. HARRY W. 423 ATLANTIC AVE.
Bell 722 Hiland.
MRS. NEELY.
Neely, Miss Helen S.
Neely, Miss Anne.
Stinson, Mrs. Ann.

NEELY, MR. HOWARD (U. of Pgh.). 3437 PARKVIEW AVE.
Bell 1121-R Schenley.
MRS. NEELY (Clara Richards).
At Home Days—Thursdays.
Neely, Clara Elizabeth.
Neely, John Howard.
Neely, Mrs. Adah W.

NEEPER, MR. ALEXANDER M. 1750 WM. PITT BLVD.
Bell 403 Hiland.
Clubs—Duquesne, Country, Oakmont Country.
MRS. NEEPER (Margaret W. Rea).
Neeper, Mr. Frederick.

NEGLEY, MR. ALEXANDER JOHNSON. 305 NEGLEY AVE.
(U. of Pgh.). Bell 1822 Hiland.
MRS. NEGLEY (Elizabeth Wishart), (Hollidaysburg).
Negley, Miss Sarah Mellon.
Negley, Miss Alice.
Negley, Miss Georgian.

NEGLEY, MRS. D. CHARLES (Lillie Berry). 5020 FIFTH AVE.
422 Schenley.

NEGLEY, MR. E. C., JR. 150 S. NEGLEY AVE.
Bell 9271 Hiland.

MRS. NEGLEY (Sarah M. Gerst).
Negley, Anna P.
Negley, Eugenie E.

NEGLEY, MR. HENRY H. 600 N. NEGLEY AVE.
MRS. NEGLEY (Margaret Johnson).

NEGLEY, MR. R. HEBERTON. 150 S. NEGLEY AVE
MRS. NEGLEY (Anna M. Hugus).
Negley, Mr. and Mrs. Paul (Gertrude Hanna).

NESBIT, MRS. FRANK WOODS (Nannette Cavitt).
POIA ROAD, EDGEWORTH.
Nesbit, Frances. Bell 637-R Sewickley.

NETTING, MR. CHARLES LOUIS, JR. 5822 HOWE ST.
Bell 6085-J Hiland

Clubs—Country, Pgh. Ath'l. Ass'n.

MRS. NETTING (Olive Atwell).
Netting, Isabel Atwell.
Netting, Mr. Charles Louis, III.

NETTLETON, DR. DEWITT BALDWIN.
245 BROAD ST., SEWICKLEY.
Bell 84-J Sewickley.

Clubs—Duquesne, Allegheny Country, Edgewood.

MRS. NETTLETON (Ellen D. Hutchinson).

Club—Woman's Club of Sewickley.

NEVIN, MISS ANNE WOODBRIDGE.
218 CHESTNUT ROAD, EDGEWORTH.
Nevin, Miss Marie Louise. Bell 518-L Sewickley.

NEVIN, MRS. CHARLES F. (Elizabeth A. Grafton).
3 LINDEN PLACE, SEWICKLEY.
Nevin, Miss Elizabeth G. Bell 549 Sewickley.
Nevin, Mr. Theodore.

NEVIN, MR. FRANKLIN T. 601 HOPKINS ST., SEWICKLEY.
(Williams). Bell 484-L Sewickley.
MRS. NEVIN (Elizabeth Booth Miller), (Swarthmore).

Clubs—Woman's Club of Sewickley, College.

Nevin, Margaret Williamson.
Nevin, Franklin T., Jr.

NEVIN, MISS HANNAH. 403 BANK ST., SEWICKLEY.
Bell 240-J Sewickley.

OTHER MEMBERS OF THE FAMILY

Mr. George Irwin Cochrane, Los Angeles, California.
Cochrane, Mrs. (Martha Nevin).
Cochrane, Mr. William.

NEVIN, MRS. JOHN I. (Eleanor C. Hawes).
246 FREDERICK AVE., SEWICKLEY.
Nevin, Mr. Daniel Edward. Bell 635-J Sewickley.

OTHER MEMBERS OF THE FAMILY

Miss Charlotte Hawes, Wei Hsien, Shantung, China.
Mr. and Mrs. Herbert T. Muzzy (Olive Adair Nevin).
Nevin Halstead Muzzy. 1918 W. Sixth St., Los Angeles, Cal.

MRS. ERNEST D. NEVIN (Janet Stuart).
246 FREDERICK AVE., SEWICKLEY.

NEVIN, MR. FLEMING (U. of Mich.). EDGEWORTH.
Bell 808-J Sewickley.
Clubs—University, Edgeworth

NEVIN, MR. JOSEPH TRAVELLI. 309 WALNUT ST., SEWICKLEY.
Clubs—Union, Edgeworth. Bell 19 Sewickley.
MRS. NEVIN (Sarah L. Cunningham).
Nevin, Miss Margaret Irwin.
Nevin, Mr. Frederick McJ.
Cunningham, Miss Bessie.

OTHER MEMBERS OF THE FAMILY

Mr. and Mrs. William C. Nevin, Cleveland, Tenn.
Mr. Henry Irvin Nevin, Dowagiac, Mich.

NEVIN, MR. THEODORE H. (Yale). 3 LINDEN PLACE, SEWICKLEY.
Club—Edgeworth. Bell 571-W Sewickley.
MRS. NEVIN (Elizabeth Jencks).
Nevin, William McCullough.

NEVIN, MR. THEODORE W. (U. of Pgh). SEWICKLEY.
Clubs—Edgeworth, Parker Point Golf.
MRS. NEVIN (May E. Appel).
Nevin, Susan B.
Nevin, Hugh W.
Summer Home—Blue Hill, Maine.

NEVIN, MRS. WILFRED HENRY (Ida Carnaghan).
LINWOOD APTS., MCPHERSON AND LINDEN AVES.
Bell 3736-J Hiland.
Nevin, Miss Nina Carnaghan.

NICHOLSON, DR. HARRY SCHUYLER. 1612 SHADY AVE.
Bell 4460 Hiland.
MRS. NICHOLSON (Hallie McKown).
Hill, Margaret N.
Hill, Marjory B.
Hill, Hallie Virginia.

NICOLA, MR. AUSTIN G. PITTSBURGH ATHLETIC ASSOCIATION.
Club—Pittsburgh Ath'l. Ass'n.

NICOLA, MR. FRANK F. HOTEL SCHENLEY.
Bell 285 Schenley.
Club—Duquesne, Union, Allegheny Country, Country, Oakmont Country, Pgh. Ath'l. Ass'n.
MRS. NICOLA (Margaret Crumpton).

NICOLA, MR. GEORGE W. 4311 BAYARD ST.
Bell 1861 Schenley.
Clubs—Duquesne, Pittsburgh, Allegheny Country, Pgh. Ath'l. Ass'n.
MRS. NICOLA (Gladys Lonsdale Painter).

NICOLA, MR. OLIVER P. (Yale). 1221 SHADY AVE.
Bell 840 Hiland.
Clubs—Duquesne, Pittsburgh, Allegheny Country, University, Pittsburgh Golf, Country, Pgh. Ath'l. Ass'n.
MRS. NICOLA (Josephine C. Phillips).
Nicola, Josephine Ormsby.
Nicola, Oliver P., Jr.

NIEMANN, MR. CHARLES FRANKLIN. 716 N. ST. CLAIR ST.
Bell 2455-J Hiland.
MRS. NIEMANN (Mildred Bartley).
Niemann, Martha Virginia.
Niemann, Gwendolen.
Niemann, Charles Franklin, Jr.

NIMICK, MR. ALEXANDER K. WILKINS, ABOVE FIFTH AVE.
% Mrs. D. G. Stewart.
MRS. NIMICK (Nellie Thompson Pearson).

NIMICK, MR. FRANK B. 6315 FIFTH AVE.
Bell 419 Hiland.
Clubs—Oakmont, Pittsburgh.
Nimick, Mr. Francis B.
Nimick, Mr. Howe.
Nimick, Mr. William K.
Robinson, Miss Anne.

NIMICK, MR. WILLIAM HOWARD. 6101 FIFTH AVE.
Bell 747 Hiland.
MRS. NIMICK (Letitia Poultney Tyson).
Nimick, Miss Elizabeth Tyson.
Nimick, Miss Henrietta Howard.
Nimick, Dorothy.
Nimick, Esther.
Nimick, Tyson.
Nimick, Mr. Alexander.
Nimick, Mr. William Howard, Jr.
Summer Home—Ashantee, Bay Head, N. J.

NOBLE, MR. DANIEL C. 1235 SHADY AVE.
Bell 20 Hiland.
Clubs—Duquesne, Country.
MRS. NOBLE (Elizabeth E. Hall).
MR. HOWARD AGNEW NOBLE (Mass. Inst. of Tech.).
Clubs—Duquesne, Country.
MRS. NOBLE (Katharine Babcock).

NOBLE, MR. THADDEUS CLARK (W. & J.). 6 E. NORTH AVE.
Bell 776 Grant.

NORMECUTT, MR. WILLIAM HARRISON. 6034 STANTON AVE.
Bell 660-J Hiland.
MRS. NORMECUTT (Carrie Henry), (Hollidaysburg).

OGDEN, MR. CHARLES H. 4947 WALLINGFORD ST.
Bell 274-L Schenley.

MRS. OGDEN (Mary Wilkins).
Ogden, Miss Elizabeth Wilkins.
Ogden, Mr. R. S.

OGDEN, MR. F. A. 804 CRAFTON AVE.
Bell 164 Crafton.

Clubs—Duquesne, Union Traffic.

MRS. OGDEN (Elizabeth Lyon).
Ogden, Florence A.
Ogden, William N.

O'DONNELL, MR. R. L. (West Point). 6393 STATION ST.
Bell 554 Hiland.

Clubs—Duquesne, Oakmont Country, Country.

O'Donnell, Miss Jean.
O'Donnell, Miss Vera.
O'Donnell, Miss Lois Ricardo.

OHL, MR. EDWIN N. HOTEL SCHENLEY.
Bell 285 Schenley.

Clubs—Duquesne, Pgh. Golf, Pgh. Country, Pgh. Ath'l. Ass'n.

MRS. OHL (Miss Bower).

At Home Days—Thursdays.

Ohl, Edwin H.

Summer Home—Beaumaris, Ont., Canada.

OLIVER, MR. DAVID B. 1516 TERMON AVE.
Bell 210 Brady.

Club—Duquesne.

MRS. OLIVER (Rebecca Beall Cunningham).
Oliver, Miss Jessie.
Oliver, Mr. Robert.
Oliver, Mr. Charles.

OLIVER, MR. AUGUSTUS KOUNTZE (Yale). 827 AMBERSON AVE.
Bell 1768 Schenley.

Clubs—Duquesne, Yale Club of New York, Allegheny Country, Pittsburgh Golf, Pittsburgh.

MRS. OLIVER (Margaretta Wood), (Dobb's Ferry).

Club—Pittsburgh Golf.

Oliver, Joseph Wood.

OLIVER, MR. GEORGE T. (Bethany). 5520 FIFTH AVE.

Clubs—Duquesne, Pittsburgh, Pittsburgh Golf, Allegheny Country, Pgh. Ath'l. Ass'n., University.

MRS. OLIVER (Mary Kountze).
Oliver, Miss Jean.
Oliver, Mr. Bennett.

Summer Home—Dungannon Farm, Cobourg, Ont., Canada.
Winter Home—2230 Massachusetts Ave., Washington, D. C.

OTHER MEMBERS OF THE FAMILY

Mr. and Mrs. John P. Young (Margaret K. Oliver), Youngstown, Ohio.

OLIVER, MR. GEORGE S. (Yale). 5479 DARLINGTON ROAD.
Bell 1569 Schenley.

Clubs—Duquesne, Pittsburgh, Allegheny Country, Pittsburgh Golf, Pgh. Ath'l. Ass'n.

MRS. OLIVER (Laura G. Smith).

Oliver, Mrs. Henry W. (Edith A. Cassidy). 845 Ridge Ave.
Summer Home—Sewickley Heights, Bell 90 Sewickley.

Oliver, Mrs. James B. (Amelia Neville Shields).
Beaver Road, Shields Station.
Bell 12 Sewickley.

Clubs—Allegheny Country, 20th Century, D. A. R., Edgeworth.

OTHER MEMBERS OF THE FAMILY

Marquis Alfred Dusmet de Smours, Marchesa Dusmet de Smours (Edith Oliver).
Jamie Dusmet de Smours.
Fannie Dusmet de Smours.
Mary Dusmet de Smours. 14 Via de Abbruzzi, Rome, Italy

Oliver, Mr. John Cunningham (Yale). 846 Ridge Ave.
Bell 56 Cedar.

Clubs—Duquesne, Allegheny Country, Pittsburgh, University Club of New York.

Mrs. Oliver (Elizabeth Shaw Young).
Young, Mr. Ledlie W.

O'Neil, Mr. Chauncey. 708 Harbaugh St., Sewickley.
Club—Edgeworth. (Yale). Bell 563-J Sewickley.

Mrs. O'Neil (Louise French Potter), (Engleside).
Club—Edgeworth.
O'Neil, Susan Potter.
O'Neil, Edward, II.

O'Neil, Mr. Edward. Wisteria, 59 Beaver Rd., Sewickley.
Bell 3 Sewickley.

Clubs—Duquesne, Union, Edgeworth, Revel's Island Club of Virginia.

Mrs. O'Neil (Eugenia Adella Courtney).
Club—Woman's Club of Sewickley.

Ong, Mr. F. K. (Earlham). 5701 Forbes St.
Bell 502 Schenley.

Mrs. Ong.
Ong, Mr. Edwin M.

Orr, Mr. Almer Hamilton. 735 N. Highland Ave.
Bell 1405-W Hiland.

Mrs. Orr (Lyda Vincent).
Orr, Elizabeth Reed.
Orr, Almer Hamilton, Jr.
Summer Home—Byde-a-Whyle, Ross Mt. Park, New Florence.

Orr, Mr. Charles Prentiss. 370 S. Highland Ave.
(Hamilton). Bell 10 Hiland.

Clubs—Duquesne, University, Union, Pittsburgh Golf.

Mrs. Orr (Anna L. Lazear).
Orr, Miss Alice L.
Orr, Mr. Pennock H.
Orr, Mr. Thomas L.
Lazear, Mr. Thomas C.

Orr, Mr. James P. (State). 125 Beech St., Edgewood.
Club—Duquesne. Bell 103 Wilkins.
Summer Home—Ross Park, New Florence.

Orr, Mr. James William. Union and Steuben Aves., Crafton.
Bell 197-L Crafton.
Clubs—Pgh. Ath'l. Ass'n., Thornburg Country.
Mrs. Orr (M. May Wilson).
Orr, Mr. Robert James.
Orr, Lawrence.

Orr, Mr. John Bruce. 628 Maple Lane, Sewickley.
Club—Duquesne. Bell 552-L Sewickley.
Mrs. Orr (Frances Morris), (Bryn Mawr).
Club—Woman's Club of Sewickley.
Orr, Charlotte.
Orr, John Bruce, Jr.
Yacht—The Elizabeth.

Orr, Mr. Robert A. 5502 Ellsworth Ave.
Club—Duquesne. Bell 1415 Hiland.
Orr, Miss Martha E.
Orr, Mr. Thomas A.

Orr, Mr. W. M. Edgeworth.
Bell 190 Sewickley.
Clubs—Duquesne, Allegheny Country, Pittsburgh.
Mrs. Orr (Bertha Horton).
Clubs—20th Century, Allegheny Country.

Osburn, Mr. Frank Chew. 600 S. Highland Ave.
Mrs. Osburn (Virginia Claire Hays).

Osborne, Mr. Loyall Allen (Cornell).
Woodholm, Woodland Road.
Bell 1309 Hiland.
Clubs—Duquesne, Pittsburgh Golf, Country, Lawyers'.
Mrs. Osborne (Emma Louise Hines).
Clubs—20th Century, Pittsburgh Golf.
Osborne, Nancy.
Osborne, Louise Hines.
Osborne, Loyall Allen, Jr.
Osborne, John Stuart.

Over, Mr. James Watson. Overlook, Glen Osborne.
Bell 304-R Sewickley.
Club—Edgeworth.
Mrs. Over (Nancy Shurtleff), (Pgh. Female College).
At Home Days—Thursdays.
Over, Katharine Shurtleff.
Over, Mary.
Over, Frank Osburn.
Over, James Watson, Jr.
Over, Raymond.

Overholt, Mr. Ralph. 7211 Thomas Blvd.
Bell 4745 Hiland.
Mrs. Overholt (Etta Husband).
Overholt, Margaret.
Overholt, Gertrude.
Overholt, Harold.
Overholt, Ralph.

OVEREND, MR. CLARENCE. 6900 MEADE ST.
Bell 3666-R Hiland.

Club—Pgh. Ath'l. Ass'n.

MRS. OVEREND (Marguerite Reed).
Overend, Marguerite.

PAGE, MR. BENJAMIN. 1519 WIGHTMAN ST.
Bell 1575-J Schenley.

Clubs—Duquesne, University, Union.

MRS. PAGE (Mary Le Moyne).
Page, Ellen Strong.
Page, Francis Le Moyne.
Page, Benjamin, III.
Le Moyne, Dr. and Mrs. Frank.

PAGE, MR. DAVID. 5456 NORTHUMBERLAND ST.
Bell 864-R Schenley.

MRS. PAGE (Margaret Harriett Lynch).
Page, Miss Mary Hester.
Page, Miss May Josephine.
Page, Miss Blanche Bertha.
Page, Miss Maude Emily.
Page, Mr. David Francis.
Page, Mr. Austin Walter.

PAGE, MR. FRANK T. 6412 DARLINGTON ROAD.
Bell 6031-J Hiland.

Clubs—Pgh. Ath'l. Ass'n.

MRS. PAGE (Elizabeth Hogan), (Seaton Hill).
Page, Elizabeth Louise.
Page, Virginia Clare.

PAGE, MR. GEORGE STEVENS (Columbia). 324 N. LANG AVE.
Bell 5866-J Hiland.

Club—Columbia University of New York, Columbia University of Pittsburgh, Stanton Heights Golf.

MRS. PAGE (Delilla Blinn Horne).
Page, Pauline Stevens.
Page, Mr. Blinn Stevens.
Page, Mr. George Reuben.
Page, Lowell Briggs.
Page, Mr. Henry Stevens.
Page, Mr. Silas.

PAGE, MR. OLIVER ORMSBY. 5724 DARLINGTON ROAD.
Bell 598 Schenley.

PAINTER, MRS. A. E. W. (Mary Alice Blair). 815 IRWIN AVE.
Bell 44 Cedar.
Painter, Mr. Christopher L.
Painter, Mr. Jacob, Jr.

PAINTER, MRS. BYRON H. (Mary Lothrop). 1027 WESTERN AVE.
Bell 237 Cedar.

Painter, Miss Mildred.
Painter, Mr. George Edward.
Painter, Mr. Clarke.
Painter, Mr. Alden Lothrop.
Lothrop, Miss.

PAINTER, MR. CHARLES A. (Columbia). 1029 WESTERN AVE.
Bell 349 Cedar.

Clubs—Duquesne, Pittsburgh, Allegheny Country, Pittsburgh Golf, Pgh. Ath'l. Ass'n.

MRS. PAINTER (Ettie Speer).
Painter, Miss Mary Lothrop.
Painter, Mr. Charles A., Jr.
Painter, Mr. J. L. Dawson.

PALMER, MRS. JENNIE E. (Jennie Herbert). 154 BELLEFIELD AVE.
Bell 288 Schenley.

Palmer, Mr. J. H.
Evans, Mr. and Mrs. Sanford B.

OTHER MEMBERS OF THE FAMILY

Mr. and Mrs. Morris B. Nixon.
Elizabeth Palmer Nixon. 929 West End Ave., New York.

PALMER, MR. JOHN HENRY (Lafayette). 348 N. CRAIG ST.
Bell 1855-J Schenley.

MRS. PALMER (Sarah D. Ocumpaugh).
Palmer, Henry.

PARGNY, MR. EUGENE W. 1036 WM. PITT BLVD.

Clubs—Duquesne, Pittsburgh, University, Allegheny Country, Country.

MRS. PARGNY (Emilie F. Tuman).

Club—Allegheny Country.

Grange, Mr. and Mrs. A. B. (Marie Tuman).

PARK, MR. D. E. 320 E. NORTH AVE.
Bell 138 Cedar.

Park, Miss Eleanor G.
Park, Mr. Lewis A.

Summer Home—Hillside Farm, Ebensburg, Cambria Co.

PARK, MR. JAMES H. FIFTH AND S. NEGLEY AVES.
Bell 585 Hiland.

Clubs—Duquesne, Allegheny Country, Pittsburgh, Country.

MRS. PARK (Ettie B. Purviance).

Winter Home—Dresden, Germany.

PARK, MRS. THOMAS (Letitia Howard). 853 BEECH AVE.
Bell 1240 Cedar.

Howard, Miss Martha.

PARKE, MR. WILLIAM HOWARD. 5932 WILKINS AVE.
Bell 859 Hiland.

Clubs—Duquesne, Pittsburgh, Pittsburgh Golf, Pgh. Ath'l. Ass'n.

MRS. PARKE (Elizabeth McClellan Friend), (St. Margaret's).

Clubs—20th Century, Golf.

PARKER, MR. JAMES. 206 SHADY AVE.
MRS. PARKER (Letitia Herron).

PARKER, MRS. THOMAS SHERER (Virginia Hughes).
5115 CENTRE AVE.
Bell 2479-L Hiland.

PARKIN, DR. E. HARRIS. STANTON AND NEGLEY AVES.
(U. of Vienna). Bell 3901-L Hiland.
Club—Stanton Heights Golf.
MRS. PARKIN (Ada B. Craig).

PARKIN, MR. HARRY DRAVO (Harvard). 4735 BAYARD ST.
Bell 213-W Schenley.
Clubs—Duquesne, University, Harvard Club of Western Pennsylvania, Stanton Heights.
MRS. PARKIN (Alice Mary Dangerfield).
Parkin, Harry Dravo, Jr.

PARKIN, MR. WILLIAM METCALFE. 5577 HAMPTON ST.
Bell 4851-J Hiland.
MRS. PARKIN (Jessie Haskell).
Parkin, William Metcalfe, Jr.

PATTERSON, MR. CHARLES FORSYTH. 1127 WESTERN AVE.
(Princeton). Bell 587-J Brady.
Clubs—Duquesne, Edgeworth.
MRS. PATTERSON (Elisabeth Lord).
Patterson, Miss Forsyth.
Patterson, Charles Lord.

PATTERSON, MISS ELIZABETH. 5709 ELMER ST.
Club—D. A. R. Bell 5828-R Hiland.
Summer Home—Locusta, Carnegie.

PATTERSON, MR. FRANK K. 432 GRAHAM ST.
MRS. PATTERSON (Alice Mahaffey). Bell 5864-J Hiland.
At Home Days—Thursdays.
Patterson, Miss Margaret.
Summer Home—Au Claire Farm.

PATTERSON, MR. JOHN M. 5639 RIPPEY ST.
Bell 75 Hiland.
MRS. PATTERSON (Margaret Macfarlane).

PATTERSON, MRS. MATTIE (Mattie Shore). 5530 CENTRE AVE.
(Pgh. Female College).
Club—Woman's Historical Society.
At Home Days—Tuesdays.

PATTERSON, MR. ROBERT WILSON (Princeton). 6016 HOWE ST.
Club—University. Bell 427 Hiland.
MRS. PATTERSON (Elizabeth Stewart Johnston).
Club—20th Century.
Patterson, Miss Sara Stewart.
Patterson, Mr. Joseph.
Patterson, Mr. Robert Wilson, Jr.

PATTERSON, MR. T. H. BAIRD. 247 THORN ST., SEWICKLEY.
Bell 509-J Sewickley.
Patterson, Mr. William Lord.
Mr. and Mrs. Arthur W. Warner (Mary Baird Patterson).

OTHER MEMBERS OF THE FAMILY

Mr. Joseph M. Patterson, Oakland, California.

PATTERSON, MR. THOMAS. SCHOOL HOUSE HILL, SHIELDS.
Bell 21 Sewickley.

Clubs—Duquesne, University, Allegheny Country, Union.

MRS. PATTERSON (Harriet Preble Wilson).
Patterson, Mr. Robert L.

PATTERSON, MR. W. I. RESACA ST. AND NORTH AVE.
Bell 2656-L Cedar.

MRS. PATTERSON (Jean Gibson Lyons).

PATTON, MRS. FRANK B. (Jane McElveen). 251 DITHRIDGE ST.
Bell 518-R Schenley.

Patton, Sarah Campbell.
Patton, Hugh McElveen.

PATTON, MR. WILLIAM J. 821 IRWIN AVE.
Bell 582 Cedar.

Clubs—Duquesne, Pittsburgh, Allegheny Country, Metropolitan Club of Washington.

PAUL, MR. HENRY SHEAFF. OAKMONT.
Bell 16 Oakmont.

Clubs—Duquesne, Americus, Oakmont Country, Oakmont Boat.

MRS. PAUL (Jennie Lee).
Paul, Miss Mary Lee.
Paul, Harry S., Jr.

PAUL, MR. JAMES WARREN. MEADE ST. AND HOMEWOOD AVE.
Bell 5276 Hiland.

Clubs—Duquesne, Pgh. Ath'l. Ass'n.

MRS. PAUL (Adelaide Richardson).
Paul, Miss Martha Wortley.

Summer Home—East Aurora, N. Y.

PAULL, MR. JOSEPH ROGERS. 409 DENNISTON AVE.
Bell 535 Hiland.

Club—Duquesne.

MRS. PAULL (Annie Rogers Johnston).

At Home Days—Tuesdays.

Paull, Josephine.
Paull, James Dana.

Summer Home—Ross Mountain Park, Westmoreland Co.

OTHER MEMBERS OF THE FAMILY

Mr. and Mrs. James Lea Paull (Elizabeth Galloway).

PAULL, MR. GEORGE (Princeton). 5904 RIPPEY ST.
Bell 3811-W Hiland.

Club—Cap and Gown.

MRS. PAULL (Mary Stewart Dickey), (Miss Thurston's).
Paull, Nancy Lea.
Paull, William Dickey.

PAULSON, MR. FRANK G. (Penna. Military).
302 FREDERICK AVE., SEWICKLEY.
Bell 115 Sewickley.

Club—Union, S. A. R., Edgeworth, Allegheny Country.

MRS. PAULSON (Kate Macon).

Clubs—D. A. R., Colonial Dames.

Paulson, Mr. Charles H.
Paulson, Mr. Daniel McK.

PAYNE, MR. CHRISTY (Princeton). BACKBONE ROAD, SEWICKLEY.
Club—Union. Bell 516-R Sewickley.

MRS. PAYNE (Annie Laura Neill).
Payne, Martha.
Payne, Christy, Jr.
Neill, Mrs. F. T.

PEABODY, MR. GEORGE LEE. 1539 DENNISTON AVE.
Bell 530 Hiland.

MRS. PEABODY (Marion A. Griswold).
Peabody, Miss Helen A.
Peabody, Mr. George Lee, Jr.

PEACOCK, MR. ALEXANDER R. ROWANLEA, N. HIGHLAND AVE.
Bell 575 Hiland.

Clubs—Duquesne, Oakmont, Country, Union League of New York, New York Yacht, Thousand Island Yacht, New York Athletic.

MRS. PEACOCK (Irene M. Affleck).
Peacock, Irene M.
Peacock, Jean Alexander.
Peacock, Mr. Rolland B.
Peacock, Mr. Grant A.

Summer Home—Belle Isle, Alexandria Bay, Thousand Islands, N. Y.
Yacht—IRENE II.

PEACOCK, MR. CLARENCE N. 19 W. 51ST ST., NEW YORK.
MRS. PEACOCK (Jean Rolston).

PEARS, MR. THOMAS CLINTON. 6706 MCPHERSON ST.
(Princeton). Bell 2901-L Hiland.
MRS. PEARS (Myrtle Forster).

PEARS, MR. HARRY PALMER. 517 S. HIGHLAND AVE.
Bell 194 Hiland.

Club—Duquesne, Pittsburgh Golf, Pgh. Ath'l. Ass'n.

MRS. PEARS (Valeria M. Johnston), (Penna. College).

Clubs—20th Century, Art Students' League.
Summer Home—Glenmore Farm, Loudoun Co., Va.

PEARS, MR. THOMAS C. (Princeton). 6706 MCPHERSON ST.
Bell 2901-L Hiland.

MRS. PEARS (Ada Fahnestock).
Pears, Mrs. Rachel C.
Rev. and Mrs. Thomas Clinton Pears, Jr. (Emma Danforth).

PEARSON, MR. ALFRED LAWRENCE, JR. MAPLE LANE, SHIELDS.
Bell 26 Sewickley.

Clubs—Duquesne, Allegheny Country, Edgeworth.

MRS. PEARSON (Fanny Cabanne).
Pearson, Betty Cabanne.
Pearson, Jack Cabanne.
Pearson, A. Lawrence, III.

PEARSON, MR. ALFRED MORRISON. 427 PACIFIC AVE.
Bell 1532-L Hiland.

MRS. PEARSON (Emily Pettit).

PEARSON, MR. GEORGE (Harvard). 424 DENNISTON AVE.
Bell 4834-J Hiland.

Clubs—S. A. R., Sons of the Colonial Wars, Harvard.

MRS. PEARSON (Helen Hume), (Westbrook Seminary).

Clubs—20th Century, Colonial Dames.

Pearson, Miss Alice Hume.
Pearson, Georgia.

PECK, MR. G. L. BANK ST., SEWICKLEY.
Bell 561 Sewickley.

Clubs—Duquesne.

Peck, Miss Eloise K.
Peck, Miss Harriet M.
Peck, Mr. Lyman S.
Peck, George C.
Whitman, Miss Fannie Peck.

PENDLETON, MRS. HELEN M. (Helen M. Boteler).
5601 HOWE ST.
Bell 4642-R Hiland.

Pendleton, Miss Charlotte.
Pendleton, Mr. Dudley D.

PENNEY, COL. JOHN P. 716 W. NORTH AVE.
Bell 1419-W Cedar.

Club—Pittsburgh.

Penney, Samuel G.

PERCHMENT, MRS. P. D. (Mary E. Bradley).
922 S. NEGLEY AVE.
Bell 1384 Hiland.

OTHER MEMBERS OF THE FAMILY

Mr. and Mrs. Frank Royer (Lillian Bradley Edwards), Ardmore.

PERKINS, MR. FREDERICK CURTIS (Yale). 7314 PENN AVE.
Bell 1132 Hiland.

Clubs—Duquesne, Pittsburgh, Allegheny Country, Pittsburgh Golf, Brook, University of New York.

MRS. PERKINS (Florence N. Carnegie).
Perkins, Margaret Carnegie.
Perkins, Frederick Curtis, Jr.

PERMAR, MR. JOSEPH HOOKER. PINE AVE., CASTLE SHANNON.
Bell 26 Castle Shannon.

MRS. PERMAR (Minnie Eunice Town).
Permar, Miss Cosette Lenore.
Permar, Mr. Howard H.
Permar, Mr. Joseph Hooker, Jr.
Permar, Orrin Town.
Cochrane, Mr. J. W. H.

PETTEE, MR. ROBERT. MOYER APTS., E ST., OAKMONT.
Bell 245-J Oakmont.

Clubs—Oakmont Boat.

MRS. PETTEE (Elanor Kuhn).
Pettee, Alice Katherine.
Pettee, Elanor.

PETTIT, DR. ALBERT (Jefferson Medical). 5734 FORBES AVE.
Bell 1607 Schenley.

Clubs—University, Oakmont Country.

MRS. PETTIT (Sarah Cooper Keenan).

Club—20th Century.

Pettit, Albert William.

PETTIT, MR. CLARENCE (U. of Pgh.). 1325 FAYETTE ST.
Bell 704-W Brady.

MRS. PETTIT (Mary Dravo), (Pgh. Female College).
Pettit, Mr. Karl Dravo.
Pettit, Mr. Frank Rouad.
Pettit, Mr. Donald.

OTHER MEMBERS OF THE FAMILY

Mr. and Mrs. Robert Marshall Pettit, Alexandria, Va.

PHELAN, MRS. WILLIAM DALY (Florence Lanahan).
1311 DENNISTON AVE.
Bell 6355 Hiland.

Phelan, Mary Lanahan.
Phelan, William Daly.

PHILLIPS, MR. FRANCIS C. (U. of Penna.).
144 RIDGE AVE., BEN AVON.
Bell 57-R Emsworth.

Clubs—University, German.

MRS. PHILLIPS (Sarah O. Phillips).

Club—20th Century.

Phillips, Clifford S.
Phillips, Frederick I.

PHILLIPS, MR. JOHN HOWARD (U. of Pgh.).
1516 PENNSYLVANIA AVE.
Bell 9620 Brady.

MRS. PHILLIPS (Grace Edna Vallnogle).

At Home Days—Wednesdays.
Summer Home—New Waterford, Ohio.

PHILLIPS, MRS. JOHN ORMSBY (Mary H. Briggs).
923 LYNNDALE AVE.
Bell 1291-W Cedar.

Phillips, Mr. John H. B.

Summer Home—Ebensburg.

PHILLIPS, MR. OLIVER ORMSBY. 1001 RIDGE AVE.
Bell 1275-R Cedar.

MRS. PHILLIPS (M. C. Crosman).
Sutton, Mr. and Mrs. John Blair (Margaret Crosman Phillips).

Summer Home—Clogheen Manor, Ebensburg, Cambria, Co.

PHILLIPS, MRS. ORMSBY (Anne S. Bakewell). 637 RIDGE AVE.
Bell 225 Cedar.

PHILLIPS, MR. SAMUEL WALLACE. 226 S. NEGLEY AVE.
Bell 96-R Hiland.

MRS. PHILLIPS (Hester Miller).
Phillips, Mr. and Mrs. John Hartley (Bessie Lew).
Phillips, Helen Hartley.

PICKERING, MR. SAMUEL ALBERT. STANTON AND NEGLEY AVES.
Bell 1422 Hiland.

Clubs—Country, Pgh. Ath'l. Ass'n.

MRS. PICKERING (Elizabeth Adams).

Clubs—Pittsburgh Female College Ass'n., D. A. R., Tuesday Musical, Foxburg Golf.

Pickering, Mary Martha.
Pickering, Thomas Edwin.

Summer Home—Oakwood Farm, Parker.

PIERPONT, MR. FRANCIS WILLIAM (Adrian, Michigan).
122 N. DITHRIDGE ST.
Club—Pgh. Ath'l. Ass'n. Bell 1123-L Schenley.

PINKERTON, MR. STANHOPE SMITH. 4747 BAYARD ST.
Club—Duquesne. Bell 111 Schenley.
MRS. PINKERTON (Roxanna Harris Scott).
Goddard, Mrs. George E.
Goddard, Mr. Stanhope S.
Scott, Miss Maud Guthrie.

PITCAIRN, MRS. A. (Mary Alice Caugher).
1018 N. NEGLEY AVE.
Bell 3876 Hiland.
Pitcairn, Mr. John.
Pitcairn, Mr. Arthur E. (Carnegie Tech.).

PITCAIRN, MR. EDWARD. 5910 CALLOWHILL ST.
Bell 3462 Hiland.
Clubs—Duquesne, Country.
MRS. PITCAIRN (Jennie O. Pierce), (Penna. College for Women).

PITCAIRN, MRS. ROBERT (Elizabeth Erb Riggs).
CAIRNCARQUE, 5200 ELLSWORTH AVE.
Bell 504 Hiland.
Club—Country.
At Home Days—Fridays.
Winter Home—Pasadena, Cal.

PLUMER, MR. LEWIS M. (Trinity). HOTEL KENMAWR.
Bell 6391 Hiland.
Clubs—Duquesne, Country, Oakmont.
Plumer, Mr. and Mrs. Samuel.
Plumer, Margaret.
Plumer, Clara.

POLLARD, MR. RICHARD. RUSTIC KNOLL, 1124 SHADY AVE.
Bell 297 Hiland.
Clubs—Duquesne, Country.
MRS. POLLARD (Mary Elizabeth Conley).
Pollard, Miss Aida Katherine.
Duncan, Mrs. Katherine.

PONTEFRACT, MRS. JAMES G. (Elizabeth Walker).
1014 LYNNDALE AVE.
Bell 560 Cedar.
Pontefract, Miss Jean Charters.
Walker, Miss Janet.
Summer Home—Bagatelle, Shields Station, 122 Sewickley.

PONTEFRACT, MR. JOHN WOLF. 5528 FIFTH AVE.
Bell 1412 Hiland.
Clubs—Country, Herron Gun.
MRS. PONTEFRACT (Rose Jones Bredin).
Pontefract, Miss Jeanette.
Pontefract, Miss Genevieve.
Pontefract, Joseph.
Bredin, Miss Helen.

Pool, Dr. Stewart N. 7000 Penn Ave.
Bell 378-L Hiland.

Mrs. Pool (Mary Crawford Armstrong).

Porter, Mrs. Edwin Lewis (Fanny L. Morgan).
3333 Forbes St.
Bell 1560-J Schenley.

Porter, Miss Emily Scott.
Porter, Mr. Morgan.
Porter, Mr. George McCandless.
McLarn, Mrs. Alice B.
McLarn, Mr. Robert H.

Summer Home—Hope Hill Farm, Clinton P. O., Allegheny Co., Bell 11-r-14 Imperial.

Porter, Mr. Henry Kirke (Brown). Oak Manor, Pittsburgh.

Clubs—Duquene, Pittsburgh Golf, Metropolitan of Washington, Cosmos, Chevy Chase, University of New York.

Mrs. Porter (Annie de Camp).

Summer Home—The Studio, Southampton, L. I.
Winter Home—1600 I St., Washington, D. C., Jekyl Island Club, Brunswick, Ga. (from Feb. 15 to March 1).

OTHER MEMBERS OF THE FAMILY

Miss Annie May Hegeman, Stepping Stones, Southampton, L. I.

Porter, Mr. John Ebbert. 808 Beaver St., Sewickley.
Bell 133 Sewickley.

Clubs—Allegheny Country, Edgeworth.

Mrs. Porter (Jane Wilson Baldwin).
Porter, Martha Lucretia.
Porter, Katherine Baldwin.
Porter, Emily Wilson.
Porter, Jane Ebbert.
Seiler, Miss Louise A. L.

Porter, Mr. J. Wilson. 406 Peebles St., Sewickley.

Clubs—Duquesne, Allegheny Country.

Porter, Miss Mary Cree.
Porter, Miss Martha A.

Porter, Mr. W. D. Hotel Schenley.

Club—Duquesne.

Powell, Mr. Simpson Marcellus. 8 Dunmoyle Place.
Bell 5479-R Hiland.

Mrs. Powell (Elizabeth White).
Powell, Miss Elizabeth Lenore.
Powell, Marcellus.

Summer Home—Bosman, Md.

Power, Mr. William Shallenberger. 1151 Wightman St.
Bell 337 Schenley.

Club—Union, Pgh. Ath'l. Ass'n.

Mrs. Power (Julia Blake Myler).

Prall, Mr. W. M. 310 Quaker Road, Edgeworth.
Bell 577 Sewickley.

Mrs. Prall (Mary Collier).

Club—20th Century.

Prall, Miss Mary Mortimer.

PRATT, MR. CHARLES WELLING. 5911 WELLESLEY AVE.

OTHER MEMBERS OF THE FAMILY

Dr. and Mrs. John Edwin James, Laura Clarine Pratt), 118 S. Nineteenth St., Philadelphia.
Mr. and Mrs. James T. M. Wilson (Pauline Pratt), Walnut St., Philadelphia, Pa.

PRENTER, MR. JAMES W. 6225 NORTHUMBERLAND ST.
MRS. PRENTER (Christine Jordan Swenson).

PRESTON, MR. GEORGE B. (Yale). 509 S. DALLAS AVE.
Bell 490-J Hiland.

Clubs—Duquesne, University, Oakmont, Yale Club of New York.

Preston, Miss Marguerite L.

PRESTON, MR. MATTHEW A. 7144 MEADE ST.
Bell 6501 Hiland.

MRS. PRESTON (Annie Gertrude Cosgrave).
Preston, Miss Grace F.
Preston, Miss Dorothy.
Preston, Mr. Barclay.
Preston, Mr. Sylvester.
Preston, Mr. Percy.
Preston, Mr. Willis Orth.

PRICE, MR. CHARLES B. C AND OAKMONT AVES., OAKMONT.
Club—Duquesne. Bell 167-R Oakmont.

MRS. PRICE (Florence Macrum).
Price, Miss Eleanor Foster.
Price, Miss Florence Louise.
Price, Gertrude Macrum.
Price, Mr. Phillip W.
Price, Mr. Benjamin M.
Price, Mr. Alfred Kellog.
Price, Francis Pierpont.

PRICE, MR. GEORGE THOMAS. 6017 GRAFTON ST.
Bell 6239-J Hiland.

Club—Pgh. Ath'l. Ass'n.

MRS. PRICE (Nellie Berger).
Price, George Thomas, Jr.

PRICE, MR. GEORGE WEAVER. 509 S. HIGHLAND AVE.
Bell 1140 Hiland.

MRS. PRICE (Ada Bruff).
Price, John Bruff.

PRICE, MR. JOHN RAYMOND. 412 NEVILLE ST.
Bell 221-R Schenley.

Club—Oakmont Country, Country.

MRS. PRICE (Jeannette Hartley Nicholson).
Club—Oakmont Country.

PRICE, MR. WILLIAM. 304 S. NEGLEY AVE.
Bell 1637 Hiland.

Clubs—Country, Oakmont Country.

MRS. PRICE (Mary Metcalfe).

PRICE, MRS. WILLIAM P. (Margaret McC. Price). (Pgh. Female College). PROSPECT AVE., BEN AVON. Bell 96-L Emsworth.

Clubs—Historical, D. A. R., Tuesday Musical College.

Price, Miss Ella.
Price, Miss Katharine Whitesell.
Price, Mr. John McC.
Stinson, Miss Nannie J.

PROCTOR, MR. GEORGE STEVENS (U. of Penna.). 7148 MEADE ST. Bell 3446-R Hiland.

Club—Oakmont Country.

MRS. PROCTOR (Nellie Voigt).

Club—Epoch.

Proctor, George Voigt.

Summer Home—Mont Chateau Inn, Morgantown, W. V.

PRUGH, REV. JOHN HASSLER, D.D. (Wittenberg). 202 COLTART SQUARE. Bell 134-W Schenley.

Clubs—The ? of Pittsburgh, Solid Comfort of Canada.

Prugh, Miss Charlotte.
Prugh, Miss Jane.
Prugh, Mr. John Hassler, Jr.

OTHER MEMBERS OF THE FAMILY

Mr. and Mrs. Arthur Barlow Marshall (Julietta Prugh), 155 Harrison Ave., Westfield, N. J.

PUGH, MR. CLAUDE FREEMAN. 6100 STANTON AVE. Bell 1279 Hiland.

Clubs—Pgh. Ath'l. Ass'n.

MRS. PUGH (Frances Latshaw).
Pugh, Anne Virginia.

PUGH, MR. GEORGE CLEMENT. 1 ORCHARD LANE, SEWICKLEY.

MRS. PUGH (Mary Virginia Snyder), (Pittsburgh Female College).
Pugh, Miss Clara Jane.
Pugh, Mr. Oliver Rogers.

PURDY, MR. JESSE HERBERT. 4737 WALLINGFORD ST. Bell 566 Schenley.

MRS. PURDY (Annie Kneeland).
Purdy, Miss Nettie.
Purdy, Miss Ruth Mary.

QUAY, MR. RICHARD ROBERTS. BALAMONA, SEWICKLEY HEIGHTS, SEWICKLEY. Bell 75 Sewickley.

Clubs—Duquesne, Pittsburgh, Allegheny Country, Edgeworth, University.

MRS. QUAY (Elizabeth Waters).
Quay, Elizabeth Waters.
Quay, Matthew Stanley.
Quay, Richard Roberts, Jr.
Quay, William Waters.

Summer Home—Duneside, Southampton, L. I.

QUINBY, MR. EDWARD, JR. (Freiberg College, Germany).
DARLINGTON ROAD.

Clubs—Anglo-American of Dresden, Pgh. Ath'l. Ass'n., New York Ath'l.

MRS. QUINBY (Henrietta Bowlin), (Wilson).

At Home Days—Mondays.
Clubs—Tuesday Musical, Wilson College.
Summer Home—Wooster, Ohio.

QUINBY, MRS. E. M. (Amelia Schmertz).
DARLINGTON ROAD.

Quinby, Miss Margaret.
Quinby, Miss Anita.
Quinby, Mr. Edward M., Jr. (Union Bank Bldg.).
Quinby, Mr. William E.
Quinby, Mr. Kenneth.
Quinby, Mr. Donald.

OTHER MEMBERS OF THE FAMILY

Mrs. E. Perry Sturges, Zanesville, Ohio.
Mrs. Roger W. Whinfield, Daytona, Fla.

QUINCY, MRS. WALTER C. (Martha Ridgley Smith).
HOTEL KENMAWR.
Bell 531 Hiland.

RAFFERTY, MR. KENNETH F. 5559 BEELER ST.
Bell 2434 Schenley.

MRS. RAFFERTY (Leila Donnelly).
Rafferty, Henry Willard.

RALSTON, DR. S. H. (West Penn. Medical).
FORBES, COR. SEMPLE ST.
Bell 187 Schenley.

Club—Harkaway Hunt.

MRS. RALSTON (Jessie Murray).
Ralston, Martha Hodgens.

RAMSBOTTOM, MR. D. H. 3416 BEECHWOOD AVE.
Bell 337-L Hazel.

Clubs—Duquesne, Union, Country.

RANKIN, MRS. DAVID NEVIN (Catharine Irwin).
HARMONY VILLA, SHIELDS STATION.
Bell 558 Sewickley.

Club—D. A. R.

Plumer, Mrs. Henry Adams.
Plumer, Catharine.

RAUH, MR. ENOCH. RAULEIGH, 5837 BARTLETT ST.
Bell 279 Hiland.

Clubs—Concordia, Westmoreland Country.

MRS. RAUH (Bertha Floersheim).

Club—Westmoreland Country.

Rauh, Miss Helen Blanche.
Rauh, Mr. Richard S.

RANKIN, MR. GEORGE HERBERT. WOODLAND ROAD.
(U. of Penna., U. of Va.). Bell 3832 Hiland.

Club—Union.

MRS. RANKIN (Mabel Brown).
Rankin, Ruth.

RAUH, MR. ABRAHAM LINCOLN. 5565 IRWIN AVE.
Bell 543 Schenley.

Clubs—Concordia, West Moreland Country.

Rauh, Miss Aimee M.
Rauh, Mr. Edwin S.

RAUH, MR. MARCUS. 5621 NORTHUMBERLAND AVE.
Bell 731 Schenley.

MRS. RAUH (Rachel Cohen).
Rauh, Bertha.
Rauh, Henrietta.
Rauh, Mrs. Rosalie.

RAY, MR. THOMAS KENNEDY. 817 N. NEGLEY AVE.
Bell 1278 Hiland.

MRS. RAY (Westminster).

Clubs—College, Sorosis.

Ray, Wilson Kennedy.

REA, MR. HENRY B. 731 N. HIGHLAND AVE.
Bell 97-L Hiland.

MRS. REA.
Rea, Miss Emma J.
Rea, Mr. William C.
Rea, Mr. F. Guy.
Rea, Mr. Henry B., Jr.

REA, MR. HENRY ROBINSON. 845 RIDGE AVE.
Bell 170 Cedar.

(Stevens Institute, Goettingen, Hanover, Germany).

Clubs—Brook Club of New York, Racquet Club of New York, Pittsburgh, Allegheny Country, University Club of New York, Pittsburg Golf, University.

MRS. REA (Edith Oliver).

Clubs—Allegheny Country, Pittsburgh Golf, Colony Club of New York.

Rea, Miss Edith Anne.
Rea, Mr. Henry Oliver.

Summer Home—Farmhill, Sewickley. Bell 144 Sewickley.

REA, MISS MARGARET H. 435 NEVILLE ST.
Bell 242 Schenley.

Rea, Mr. William C.

REA, MR. WILLIAM HOLDSHIP. WOODLAND ROAD.
Bell 94 Hiland.

Clubs—Pittsburgh, Pittsburgh Golf, Engineers' Club of New York.

MRS. REA (Mary R. Childs).

Clubs—20th Century, Golf.

Rea, Miss Marianne Howe.

Summer Home—Point Pleasant, N. J.

REA, MR. JAMES CHILDS (Princeton). 6210 WALNUT ST.

Club—Pittsburgh Golf.

MRS. REA (Julia Parish Dodge).

READ, MR. CHARLES HAMLINE. 919 MARYLAND AVE.
Bell 66-W Hiland.

MRS. READ (Josephine H. Robins).
Read, Capt. James Charles.

REDFIELD, MR. GEORGE H. 410 THORN ST., SEWICKLEY.
Bell 334 Sewickley.

MRS. REDFIELD (Mary McCord).

OTHER MEMBERS OF THE FAMILY

Mr. and Mrs. Richard Redfield.
Louise Redfield. East Orange, N. J.

REED, MR. ALFRED (U. of Pgh.).
WILKINS AVE. AND DUNMOYLE ST.
Club—Duquesne. Bell 727 Schenley.

MRS. REED (Bessie Reed).
Reed, Mr. Alfred, Jr.
Reed, Mr. Malcolm.
Reed, Charles.
Reed, Richard.

REED, MR. DAVID AIKEN (Princeton). 311 MOREWOOD AVE.
Bell 1165 Schenley.

Clubs—Duquesne, Pittsburgh, Pittsburgh Golf.

MRS. REED (Adele Wilcox).
Reed, Rosamond.
Reed, David Aiken, Jr.

REED, MISS ELLINOR BAIRD. 5618 WOODMONT ST.
Bell 1870-J Schenley.

Reed, Miss Matilda McKennan.
Reed, Mr. John McKennan.
Reed, Mr. Joseph McCullough.

REED, MRS. GEORGE W. (Mary Campbell).
FIFTH AVE., NR. AIKEN.
Reed, Miss Margaret. Bell 193 Hiland.

OTHER MEMBERS OF THE FAMILY

Mr. and Mrs. Joseph Reed (Maud Howell), Baltimore, Md.
Winter Home—424 Aurora Terrace, Pasadena, Cal.

REED, MR. GEORGE. 5532 HOWE AND IVY STS.
Bell 6168 Hiland.

MRS. REED (Helen Mason).
Reed, Henry Mason.

REED, MRS. JAMES A. (Emma R. Breedon).
225 W. SWISSVALE AVE., EDGEWOOD.
Bell 759-W Wilkins.

REED, MR. J. ALLISON. 5655 NORTHUMBERLAND ST.
Bell 1266 Schenley.

MRS. REED (Mary Simpson).
Reed, Miss Mary Simpson.
Reed, Miss Katharine.

REED, MR. JAMES HAY. 716 AMBERSON AVE.
Bell 519 Schenley.

MRS. REED (Katherine J. Aiken).
Hengst, Mrs. David A. (Clara E. Reed).

Summer Home—Haddon Hall, Atlantic City, N. J.
Winter Home—Augusta, Ga.

Reed, Mr. James Hay, Jr. (Princeton, Columbia). 5037 Castleman St. Bell 1367 Schenley.

Clubs—Pittsburgh Golf, Univrsity, Oakmont Country, Pittsburgh, Pgh. Ath'l. Ass'n.

Mrs. Reed (Anica Humbird).

Club—Pittsburgh Golf.

Reed, Frances Preble.

Reed, Mr. James Watson. 6521 Dalzell Place. Bell 2280-J Hiland.

Mrs. Reed (Grace Ethel Hamilton).

Reed, Mr. Joseph P. 6901 Thomas Blvd. Bell 1324-R Hiland.

Mrs. Reed (Margaret Anshutz).

Reed, Mrs. Nelson P. (Emma Jane Dunlap), (Penna. College for Women). 5516 Aylesboro Ave. Bell 58 Schenley.

Reed, Mr. S. Clarke (Princeton). Woodland Road. Bell 3513-J Hiland.

Club—Pittsburgh Golf.

Mrs. Reed (Alice Howe Brown), (Farmington).

Club—Pittsburgh Golf.

Reed, S. Clarke, Jr.
Reed, Clarissa Howe.
Reed, James Brown.

Summer Home—Beaumaris, Ontario, Canada.

Reed, Mr. Thomas McKennan. 150 Washington St., Edgewood. Bell 1784-J Wilkins.

Club—Edgewood.

Mrs. Reed (Margaret Marshel Clarke).

Reed, Mr. Alexander Clarke.
Reed, Mr. Thomas McKennan, Jr.
Reed, Marshel Clarke.
Reed, Robert Rentoul.
Reed, Leonard Witting.

Reed, Mr. William Edgar. (Mass. Inst. of Tech.). 925 Amberson Ave. Bell 1405-J Schenley.

Mrs. Reed (Bessie Ahl McCook).

Reed, Elizabeth Margaret.
Reed, Mary Louise.
Reed, W. McCook.

Summer Home—Cobourg, Ontario, Canada.

Reed, Mr. William McKennan. 1515 Wightman St. Bell 441 Schenley.

Club—Pittsburgh Golf.

Mrs. Reed (Ruth Lindley Miller), (Dobb's Ferry).

Rees, Mr. James Irwin. Forbes St., cor. Murdoch.
Mrs. Rees (Mary Amelia Stenger). Bell 794-L Schenley.

Reese, Mr. L. B. D. 5504 Margaretta St.
Mrs. Reese (Mary M. Reynolds). Bell 3503 Hiland.

Reese, Miss Helen.

Rees, Mrs. Thomas M. (Fannie Irwin). 226 N. Negley Ave.
Bell 4196 Hiland.

Rees, Miss Mary Marsh.
Rees, Mr. Thomas Musgrave.

Rees, Mr. William Morris.
Cairncarque, 5200 Ellsworth Ave.
Bell 504 Hiland.

Club—Duquesne.

Mrs. Rees (Blanche Street).

At Home Days—Fridays.

Reese, Miss Elvira. 5215 Centre Ave.
Bell 3972 Hiland.

Reinecke, Dr. H. L. (U. of Penna.). 1813 Carson St.
Bell 774-R Hemlock.

Mrs. Reinecke (Ottilie Sorg).
Reinecke, Miss Louise.
Reinecke, Mr. Herman T.
Reinecke, Mr. Paul Sorg.

Reineman, Mr. Augustus R. 345 Rebecca St.
Bell 4947 Hiland.

Mrs. Reineman (Emma Hartje).
Reineman, Miss Ella.
Reineman, Miss Rhea.
Reineman, Miss Alice.
Reineman, Mr. Roy.
Reineman, Mr. Gilbert.

OTHER MEMBERS OF THE FAMILY

Mrs. John Logan Wilson, Parnassus.
Mrs. William Lawrence Wilson, Ruxton, Md.

Reineman, Mr. Robert Theodore. 715 Devonshire St.
(Trinity). Bell 682 Schenley.

Club—Oakmont Country.

Mrs. Reineman (Florence Jones).
Reineman, Miss Florence Waring.
Jones, Mr. Charles Waring.

Reisfar, Mr. Alexander. 5311 Wellesley Ave.
Bell 5623-R Hiland.

Mrs. Reisfar (Edith Allerton).

Reitz, Mr. W. C. 1906 Wightman St.
Bell 656 Schenley.

Clubs—Pgh. Ath'l. Ass'n.

Mrs. Reitz (Abbott).
Reitz, Mr. William J.
Reitz, Mr. Bindley.
Reitz, Mr. Roy A.

Renner, Mr. John W. 904 Sherman Ave.
Bell 1875 Cedar.

Mrs. Renner (Mary Curry).
Curry, Miss Mary Renner.

Reno, Mr. John B. 101 Beaver St., Sewickley.
Bell 168-J Sewickley.

Clubs—Duquesne, Edgeworth.

Mrs. Reno (Elizabeth Fleming).

Club—Woman's of Sewickley.

Reno, Miss Esther Watson.
Reno, Mr. John B., Jr.

Renshaw, Mr. William A. 422 Morewood Ave.
Bell 268 Schenley.

Mrs. Renshaw (Harriet W. Dalzell).
Renshaw, Miss Isabella D.
Renshaw, Miss Eleanor W.
Renshaw, Mr. John A.

Reymer, Miss Annie M. 1000 N. Negley Ave.
Bell 3582 Hiland.

Reymer, Mr. Charles Howell. Puritan Road, Carnegie.
Bell 211-R Carnegie.

Club—Rossyln Farm Country.

Mrs. Reymer (Cora Emma McCallen).
Reymer, Ruth.
Reymer, James Carothers.

Reymer, Miss Ida B. 925 Beech Ave.
Bell 309 Cedar.

Reynolds, Mr. George E. (Ursinus). 5048 Fifth Ave.
Bell 308 Schenley.

Clubs—Country, Pgh. Ath'l. Ass'n.

Rhodes, Mrs. Charles R. (Mary Riley). 6101 Jackson St.
Bell 3406 Hiland.

Rhodes, Mary Q.
Rhodes, Charles E.
Rhodes, James R.
Rhodes, Robert P.

Rhodes, Dr. Frederick A. 632 Herron Ave.
Bell 113 Schenley.
(Grove City, U. of Pgh., Harvard).

Club—Stanton Heights Golf.

Mrs. Rhodes (Amy H. Blume).

At Home Days—Fridays.

Rhodes, Miss Gladys.
Rhodes, Jane Isabelle.

Rhodes, Mr. George P. 5267 Wilkins Ave.
Bell 1964 Schenley.

Clubs—Duquesne, Country, Pgh. Ath'l. Ass'n.

Mrs. Rhodes (Ellen Bower).

Club—20th Century.

Rhodes, Roberta Peebles.
Rhodes, John Bower.
Rhodes, George Pearson, Jr.

Summer Home—Beaumaris, Muskoka Lake, Ont., Canada.

RHODES, MR. JAMES D. 244 THORN ST., SEWICKLEY.
Clubs—Duquesne. Bell 660 Sewickley.
MRS. RHODES (Merles Edward), (Chestnut Hill).
Rhodes, Elizabeth.
Rhodes, Mary.
Rhodes, Merles.
Rhodes, Thomas.
Summer Home—Aldenbend, N. Y.

RHODES, MRS. JOSHUA W. (Eliza Hazlett). 939 WESTERN AVE.
Rhodes, Miss Lucy B. Bell 344 Cedar.
Rhodes, Miss Mary H.
Rhodes, Mr. William B.

RICE, MR. CHARLES ALLEN. 224 WALNUT ST., SEWICKLEY.
Bell 240-J Sewickley.

RICHARD, MR. FRANCIS HENRY. 5225 PEMBROKE PLACE.
Bell 1080 Schenley.
Clubs—Duquesne, Country, Pittsburgh, Calumet of New York.
MRS. RICHARD (Maude Watson).
Richard, Miss Margaret.
Richard, Miss Katherine.

RICHARDS, MR. RALPH S.
EAST DRIVE AND WOODLAND ROAD, SEWICKLEY.
Bell 25 Sewickley.
Clubs—Edgeworth, Allegheny Country.
MRS. RICHARDS (Carolyn Snowdon).

RICHARDSON, MR. CHARLES. 222 BROAD ST., SEWICKLEY.
Bell 544-J Sewickley.
MRS. RICHARDSON (Maude Ogden).
Richardson, Miss Mary Sterling.
Richardson, Alice.
Richardson, Mr. George Ogden.

RICHARDSON, MR. FRANK E. ACADEMY AVE., SEWICKLEY.
Bell 6 Sewickley.
Clubs—Duquesne, Allegheny Country, Edgeworth.
MRS. RICHARDSON (Annie Fleming).
Clubs—Allegheny Country, Edgeworth.
Richardson, Fredericka Fleming.
Richardson, Frank Elmer, Jr.
Richardson, Calvin Wells.
Richardson, John Sterling.

RICHARDSON, MR. HOWARD. 807 BEAVER ROAD, SEWICKLEY.
Bell 541-J Sewickley.
MRS. RICHARDSON (Elizabeth Bryan).

RICHMOND, MR. ANDREW. 5512 WALNUT ST.
Bell 611 Hiland.
Club—University.
MRS. RICHMOND (Annie McNeely).

RICKETSON, MR. JOHN H., JR. (Harvard). 936 RIDGE AVE.
Bell 354 Cedar.

Clubs—Pittsburgh, Allegheny Country, University Club of New York, Harvard Club of New York.

MRS. RICKETSON (Anna Verner Scaife).
Ricketson, John Howland, III.

Summer Home—Sewickley Heights, Sewickley.

RIDDLE, DR. MATTHEW BROWN (Jefferson). 820 RIDGE AVE.
Bell 970 Cedar.

Clubs—Union, Loyal Legion, G. A. R.

MRS. RIDDLE (Anna Walther).
Riddle, Miss Susanne.
Riddle, Dr. Walther.

Summer Home—Camp Elddir, Castine, Maine.
Winter Address—Edgeworth.
Yachts—CATBOAT, MERSWAM.

RIDER, MR. ROSCOE C. BEAVER ST., SEWICKLEY.
MRS. RIDER (Isabel Arrott).
Rider, Roscoe, Jr.

RINEHART, DR. C. C. (Hahnemann Medical). 5225 CENTRE AVE.
Bell 5279 Hiland.

MRS. RINEHART (Laura Robson).
Perrine, Dr. and Mrs. James K. M. (Laura Rinehart).
Perrine, Eleanor Morange.
Perrine, Clarence Rinehart.

OTHER MEMBERS OF THE FAMILY

Mr. and Mrs. Frank Atwood Rinehart.
Dorothy Church Rinehart.
Mary Elaine Rinehart.
Frank A. Rinehart, Jr.
Harriet Church Rinehart. Caldwell, Idaho.

RINEHART, DR. STANLEY M. 954 BEECH AVE.
Bell 464 Cedar.

MRS. RINEHART (Mary Roberts).
Rinehart, Stanley Marshall.
Rinehart, Allen Gillespie.
Rinehart, Frederick Roberts.
Roberts, Mrs. Cornelia G.

RIPLEY, MR. DANIEL CAMPBELL. 4727 WALLINGFORD ST.
Bell 590 Schenley.

Clubs—Duquesne, Lakewood Country.

MRS. RIPLEY (Elizabeth C. Stevenson).
Ripley, Miss Elizabeth May.

Summer Home—Lakewood-on-Chautauqua, N. Y.

RITER, MRS. THOMAS B. (Sophia McCallin).
5612 ELLSWORTH AVE.
Bell 391 Hiland.

Riter, Mr. Joseph.

Clubs—Duquesne, Union, Country.

ROBB, MISS ELIZABETH S. HOTEL DORSET.
Robb, Miss Mary S.

ROBB, MRS. JOHN S. (Mary A. Hemingray).
HIGH CLIFF, EMSWORTH.
Bell 66-J Emsworth.

Robb, Miss Elizabeth B.
Robb, Mr. Mark A.
Robb, Mr. Joseph Allan.
Robb, Mrs. (Mary Brodie Dyer).
Mr. and Mrs. John Donaldson).

Robbins, Mr. Francis L. 808 Sherman Ave.
Mrs. Robbins (Helen Gill). Bell 295 Cedar.

Roberts, Mr. Charles Wesley. 206 Dithridge St.
Bell 406-L Schenley.
Mrs. Roberts (Sophronia S. Darrah), (Pgh. Female College).
Roberts, Miss Alma Elizabeth.
Roberts, Miss Marie Darrah.
Roberts, Miss S. Sophronia.
Roberts, Miss Elizabeth Porter.
Roberts, Sarah Whitaker.

Roberts, Mr. George Lane (U. of Rochester). Hotel Schenley.
Clubs—University, Oakmont Country. Bell 285 Schenley.
Mrs. Roberts (St. Xavier's).
Clubs—20th Century.
Niver, George Edward.

Roberts, Mr. John M.
Woodbines, Forbes and Woodlawn Aves.
Bell 255-J Schenley.
Mrs. Roberts (Malinda J. Loughrey), (Pgh. Female College).
Roberts, Miss Helen Linden.
Roberts, Miss Florence.
Roberts, Miss Clarice Lillian.
Roberts, Mr. John M., III.
Roberts, Mr. and Mrs. J. Loughrey (Olive Dodds Munroe).

Roberts, Mr. Steele Foster. 5911 Howe St.
Bell 2919-J Hiland.
Clubs—Country, Oakmont.
Mrs. Roberts (Jeannette Shelburne Bartley).
Roberts, Jeane Elizabeth.

Roberts, Mr. Thomas Paschall. 519 Aiken Ave.
Bell 680-R Schenley.
Roberts, Miss Annie Gibson.
Roberts, Miss Juliette Paschall.
Roberts, Miss Mary Brunot.
Roberts, Mr. Thomas Paschall, Jr.
Roberts, Mr. James Milnor.

Robeson, Dr. William F. Grant Blvd.
Bell 1714 Schenley.
Mrs. Robeson (Frances Mullen).
Robeson, Frances E.
Robeson, David E.

Robinson, Mrs. Catharine M. Academy Ave., Sewickley.
Robinson, Mr. Selden M.
Pratt, Miss Mary Ely.

ROBINSON, MR. ALEXANDER C., II.
VALLEY VIEW, ACADEMY AVE., SEWICKLEY.

Clubs—Duquesne, Edgeworth, Allegheny Country.

Robinson, Mr. Alexander C., III.
Robinson, Mr. John Noël.
Robinson, Mr. David, Jr.

ROBINSON, MRS. ANDREW L. (Susan E. Pentland).
Robinson, Mr. John Wilkins.
Robinson, Mr. Andrew L.
Robinson, Mr. and Mrs. A. Leonard.
Creighton, Mr. and Mrs. Joseph Hasson.
Creighton, John Wilkins Robinson.

Summer Home—Atlantic City.

ROBINSON, MR. GEORGE T. 4926 WALLINGFORD ST.
Bell 198 Schenley.

Club—Pittsburgh.

Robinson, Miss Anne Holdship.
Robinson, Mr. Stuart Holdship.
Robinson, Mr. Harry Holdship.

Summer Home—Bluff Island, Clayton, N. Y.

OTHER MEMBERS OF THE FAMILY

Mr. and Mrs. Harry C. Kessler (Althea Dilworth Hofmann), 30 E. Essex Ave., Lansdowne.

ROBINSON, MISS MARY. HOTEL KENMAWR.
SHADY AVE.

ROBINSON, MR. THOMAS R. 5215 WESTMINSTER ST.
Bell 384 Schenley.

MRS. ROBINSON (Margaret Durning Robinson).

Clubs—20th Century, Tuesday Musical.

Robinson, Mr. Charles H.
Robinson, Mr. Sumner.

ROBINSON, MRS. WILLIAM ANDREW (Alice Blaine).
5575 AYLESBORO AVE.
Bell 90 Schenley.

Robinson, Miss Alice.
Robinson, Mr. A. Blaine.

ROBINSON, MR. W. A., III (Princeton).
243 NOBLE AVE., CRAFTON.
Bell 673 Crafton.

Club—Pittsburgh Golf.

MRS. ROBINSON (Emma C. Humbird).
Robinson, Anica B.
Robinson, William A., Jr.

ROBINSON, MR. WILLIAM CHRISTOPHER. 900 RIDGE AVE.
Bell 416 Cedar.

Clubs—Duquesne, Pittsburgh, Allegheny Country, Engineers' Club of New York.

MRS. ROBINSON (Mary McMasters Laughlin).
Robinson, Alexander Laughlin.
Robinson, Mary F.
Robinson, William C., Jr.

Summer Home—Franklin Farm, Sewickley Heights.

ROBY, MR. HAROLD PAGE. THORNBURG.

Clubs—Pgh. Ath'l. Ass'n., Thornburg Country.

MRS. ROBY (Ellen I. Goff), (Miss Wright's).

Clubs—Pgh. Ath'l. Ass'n., Thornburg Country.

ROBINSON, MR. W. H. 1432 WM. PITT BLVD.
Bell 455 Hiland.

MRS. ROBINSON (Jane Armstrong).
Robinson, Mary Armstrong.
Robinson, Thomas Armstrong.
Robinson, William Henry, Jr.

Summer Home—Brow Boulders, Bass Rocks.

RODD, MR. THOMAS (Annapolis). 5407 ELLSWORTH AVE.
Bell 178 Hiland.

Clubs—Duquesne, Pittsburgh Golf, University, Oakmont Golf.

MRS. RODD (Mary Watson Herron).
Rodd, Mr. William, Chicago.
Rodd, Mr. Thomas, Jr.

RODGERS, MR. ELLIOTT. 5614 WOODMONT ST.
Bell 513 Schenley.

Rodgers, Miss Eleanor.
Rodgers, Elliott Livingston.
Rodgers, Donald Scott.
Rodgers, Oliver.

RODGERS, MR. WILLIAM BLACKSTOCK (U. of Penna.).
RODHURST, WOODLAND ROAD.
Bell 302 Hiland.

Clubs—Duquesne, Union, Country, Pittsburgh.

MRS. RODGERS (Ada Marie Mevay), (Bowman Institute).

Clubs—20th Century, Tuesday Musical, Civic.

Rodgers, Miss Elizabeth McCreery.
Rodgers, Miss Agnes Mevay.
Rodgers, Mr. Wm. Blackstock, II.
Rodgers, Frederic Collier.
Rodgers, Bennett.

RODGERS, MR. WILLIAM B., JR.
WINDSOR, 367 RIVERVIEW AVE., BELLEVUE.
Bell 343-L Bellevue.

Club—Bellevue Country.

MRS. RODGERS (Flora Bell Barr).
Rodgers, Ruth.
Rodgers, John Norwood.

Summer Home—Red Gate Farm, McCandless Twp.

ROESSING, MR. F. M. (U. of Pgh.). 5807 SOLWAY ST.
Bell 5110-W Hiland.

MRS. ROESSING (Jennie D. Bradley).

Club—20th Century.

ROHRBACHER, COMMODORE J. H. EDGEWORTH.

Clubs—Duquesne, Pittsburgh, Allegheny Country.

MRS. ROHRBACHER (Elizabeth George).

ROOK, MR. CHARLES ALEXANDER. ELLSWORTH AND AIKEN AVES.
Bell 118 Hiland.

Clubs—Duquesne, Pgh. Ath'l. Ass'n., Country, National Press of Washington, Crucible, Fellowship of Philadelphia.

MRS. ROOK (Anna Wilson).

Club—20th Century.

Rook, Florence Anna.
Rook, Charles Alexander, Jr.

ROLLINGS, MR. GEORGE. 64 WARREN ST., CRAFTON.
Bell 212-J Crafton.

MRS. ROLLINGS.
Rollings, Miss Maude.

ROSCOE, DR. H. A. 631 CLYDE ST.
(Medico Chirurgical, Hahnemann Medical).

Club—University.

ROSE, MR. GEORGE PHELPS. 309 THORN ST., SEWICKLEY.
Bell 514 Sewickley.

Clubs—Duquesne, Edgeworth.

MRS. ROSE (Caroline Bloomer Whiting).

Club—Woman's Club of Sewickley.
At Home Days—Tuesdays.

Rose, Miss Sara Helena.
Rose, Virginia Whiting.
Rose, Lillian Henry.
Rose, Mr. Julius Bern.
Whiting, Mrs. Nathan.

ROSE, MR. J. R. 123 MEADOW LANE, SEWICKLEY.
Bell 73-J Sewickley.

MRS. ROSE (Gilmore).
Rose, Ruby Sophia.
Rose, Mr. Ralph.

ROSE, MRS. HARTLEY B. (Emma I. Loughrey).
4814 S. ATLANTIC AVE.
(Pgh. Female College). Bell 1035-J Schenley.

Rose, Mr. Joseph Loughrey.
Rose, Mr. S. Marks.
Rose, Hudson Brooks.

ROSE, MR. J. HANSON. 221 LYTTON AVE.
Bell 1858 Schenley.

MRS. ROSE (Gretchen Pack).

ROSE, MRS. M. L. (Mary L. Stevenson). 414 NEVILLE ST.
Bell 2455 Schenley.

ROSSER, MR. J. W.
SUTHERLAND APTS., MELLON AND JACKSON STS.
Bell 9144-R Hiland.

MRS. ROSSER (Abbie Carson).

ROTT, MR. L. EDWIN. 620 NINTH AVE., MUNHALL.
Bell 12 Homestead.

MRS. ROTT (Eva Blanche Stemler).
Rott, Dorothy Louise.
Rott, Alyson J.

ROTT, MR. LOUIS. 300 E. TWELFTH AVE., MUNHALL.
P. and A. 179 Homestead.

MRS. ROTT (Margarett V. McCandless).
Rott, Mr. Albert J.

ROWE, MR. WALLACE H. 624 MOREWOOD AVE.
Bell 581 Schenley.

Clubs—Duquesne, Pittsburgh Golf, University, Allegheny Country.

MRS. ROWE (Sallie Clay Huston), (Mrs. Somer's School).

Clubs—20th Century, Pittsburgh Golf, Allegheny Country.

Rowe, Miss Sarah Margaret.
Rowe, Miss Dorothy Huston.
Rowe, Mary Louise.
Rowe, Eleanor Huston.
Rowe, Wallace H., Jr.
Huston, Mrs. Henry C.

Summer Home—Cottesmore Hall, Cobourg, Ont., Canada.
Yacht—SARAH MARGARET.

RUPLE, MR. JAMES GOODRICH (W. & J.). 5614 WALNUT ST.
MRS. RUPLE (Martha Semple). Bell 5853-W Hiland.

OTHER MEMBERS OF THE FAMILY

Mr. James Goodrich Ruple, Jr., Los Angeles, Cal.

RUSSELL, MR. FREDERICK A. BEAVER ROAD, EDGEWORTH.
Bell 292 Sewickley.

Clubs—Duquesne, Edgeworth.

MRS. RUSSELL (Adelaide Totten).
Russell, Adelaide.

Summer Home—Faraway, Nantucket, Mass.

RUSSELL, MR. J. M. HIGHFIELD AND REYNTON ROADS.
Bell 817-J Schenley.

MRS. RUSSELL (Gertrude S. Ewing), (Penna. College for Women).

Russell, Elizabeth Ogden.
Russell, Caroline Snowden.
Russell, Mr. Ogden.
Russell, John Ewing.

MRS. FRANK ELMER RUTAN (Martha Fleming).
ACADEMY AVE., SEWICKLEY.
Bell 510 Sewickley.

Clubs—Woman's Club of Sewickley, Allegheny Country.

Rutan, Martha Fleming.
Rutan, Elizabeth.
Rutan, Frank Elmer, Jr.

SALSBURY, MR. M. K. RICHLAND LANE.
Bell 1556 Hiland.

MRS. SALSBURY (Sarah Baird).
Salsbury, William Baird.
Salsbury, Joseph Morrison.

SANDELS, DR. C. C. (U. of Pgh.). 3616 FORBES ST.
Bell 1931 Schenley.

Clubs—Duquesne, University, Pittsburgh.

MRS. SANDELS (Anita Jones).

SANDS, MR. E. P. 905 THORN ST.
Bell 507-R Sewickley.

MRS. SANDS (Bessie Smith).
Sands, Martha V.
Sands, Elizabeth.

SATLER, MR. CHARLES E. OAKMONT AVE., OAKMONT.
Bell 109 Oakmont.

Clubs—Duquesne, Oakmont Country, Ookmont Boat.

MRS. SATLER (Marie C. Bauersmith).
Satler, Jean Elizabeth.
Satler, Karl Eyrich.

SAWYER, MR. HARRY C. 5600 FAIR OAKS ST.
Bell 1472-W Schenley.

Clubs—S. A. R.

MRS. SAWYER (Katherine Thompson).
Sawyer, Miss Edith May.
Sawyer, Miss Katherine.
Sawyer, Mr. Walter J.
Sawyer, George Wallace.

SAWYER, MR. HARRY T. 5510 HOMER ST.
Bell 2476-R Hiland.

MRS. SAWYER (Gladys Thompson).
Sawyer, David.

SAWYER, MISS S. ELEANOR. 326 E. NORTH AVE.
Bell 716 Cedar.

Sawyer, Miss Mary H.

SAXTON, MR. CLARENCE LELAND. 5722 KENTUCKY AVE.
Bell 5762 Hiland.

MRS. SAXTON (Eleanor Schmertz Severance).

SCAIFE, MR. CHARLES COOKE. 1136 WESTERN AVE.
Bell 433 Cedar, 234 Sewickley.

Clubs—Duquesne, Allegheny Country.

MRS. SCAIFE (Priscilla M. Verner), (Pgh. Female College).

Clubs—College, Allegheny Country, 20th Century.

Scaife, Mr. Charles Cooke, Jr.
Scaife, Mr. and Mrs. William B. (Sallie W. Hill).

Summer Home—Woodmont, Sewickley Heights.

SCAIFE, MISS CORNELIA I. 514 W. NORTH AVE.
Bell 782 Cedar.

Scaife, Miss Mary R.
Scaife, Miss Alice L.
Scaife, Miss Lois E.
Scaife, Mr. W. Lucien.

Club—Duquesne.

SCAIFE, MR. JAMES VERNER. 1238 WESTERN AVE.
Bell 717 Brady.

Clubs—Duquesne, Allegheny Country.

MRS. SCAIFE (Mary Magee).
Scaife, Frederic Magee.
Scaife, Alan Magee.
Scaife, James Verner, Jr.

SCAIFE, MR. MARVIN F. 6407 FIFTH AVE.
Bell 270 Hiland.

Clubs—Duquesne, Metropolitan and Cosmos Clubs of Washington, D. C.

MRS. SCAIFE (Jennie M. Boyle).

SCAIFE, MR. OLIVER PERRY, JR. (Yale). 1028 MURRAY HILL AVE.
Bell 2857 Hiland.

Clubs—Pittsburgh, Allegheny Country.

MRS. SCAIFE (Mary Maxwell).
Scaife, Oliver Perry, III.

SCAIFE, MR. WILLIAM MARCELIN. (Yale). LINDEN PLACE, SEWICKLEY.
Bell 627 Sewickley.

Clubs—Duquesne, Pgh. Ath'l. Ass'n.

MRS. SCAIFE (Annie Hamilton Smith).
Scaife, Miss Eleanore Caldwell.
Scaife, Miss Mary Marcelin.
Scaife, Dorothy Darsie.
Scaife, William Marcelin, Jr.

SCANDRETT, MR. RICHARD B. (W. & J.). 1207 POPLAR ST.
Bell 2449-J Cedar.

Clubs—Duquesne, Country, Pgh. Ath'l. Ass'n., Americus, Press.

MRS. SCANDRETT (Agnes Morrow).

Club—Woman's.

Scandrett, Miss Rebekah.
Scandrett, Miss Adeline A.
Scandrett, Mr. Richard B., Jr.
Scandrett, Mr. Jay J. M.
Scandrett, Mrs. Mary.

Summer Home—Edgeworth.

SCHAFF, REV. DAVID SCHLEY (Yale). 737 RIDGE AVE.
Bell 558-J Cedar.

Schaff, Miss Mary Louise.
Schaff, Mr. Phillip Haynes.
Schaff, Mr. Walter.
Schaff, Paul Edwin.
Schaff, Harold H.
Schaff, David Schley, Jr.

Summer Home—Muskoka Lake.

SCHELLENTRAGER, MR. EDWARD. RED COURT, 1452 WM. PITT BLVD.
Bell 5170 Hiland.

Clubs—Union, Country, Oakmont Country, New York Automobile, Pgh. Ath'l. Ass'n., Americus.

MRS. SCHELLENTRAGER (Hattie A. Kruger).

Clubs—Coloquium, Tuesday Musical.
At Home Days—Thursdays.

Schellentrager, Mr. J. Homer.
Schellentrager, Mr. John Arthur.

Summer Home—Hermitage Farm, Rock Creek, Ashtabula Co., Ohio.

SCHENCK, MR. ALBERT W. SOLWAY ST., NEAR S. NEGLEY AVE.
Bell 546-W Schenley.

MRS. SCHENCK (Bess Kohne).

SCHEWE, MR. KARL A. 1144 PORTLAND ST.
Bell 5254-R Hiland.

MRS. SCHEWE (Adda Kohne).
Schewe, Elizabeth Anne.

SCHILLER, MR. WILLIAM BACON. 5075 FORBES ST.
Bell 1058 Schenley.

Clubs—Duquesne, Pittsburgh, Pittsburgh Golf, Allegheny Country.

MRS. SCHILLER (Margaret Crosby), (Miss Aiken's School).
Schiller, Mr. Morgan Burdett.
Schiller, William Bacon, Jr.
Schiller, Frederic Crosby.

Summer Home—Sewickley Heights. Bell 517 Sewickley.
Winter Home—Camden, S. C.

SCHLEITER, MR. WALTER FRANK. 5420 STANTON AVE.
Bell 421 Hiland.

Clubs—Duquesne, Country, Oakmont Country.

Schleiter, Miss Elide Carolyn.
Schleiter, Ellen Louise.
Schleiter, Dr. Howard G.
Schleiter, Mr. Walter Becker.
Schleiter, Mrs. Gustav.

SCHLEY, MR. CHARLES. 5308 ELLSWORTH AVE.
Bell 1802 Schenley.

MRS. SCHLEY (Marion McKibbin).
Schley, Katherine McKibbin.

SCHMERTZ, MR. WILLIAM E. 5427 WILKINS AVE.
Bell 813 Schenley.

MRS. SCHMERTZ (Sarah McGrew), (Bishop Bowman Institute).
Schmertz, Mr. Percy.
Schmertz, Mr. William E.
Schmertz, Robert Watson.
Schmertz, Ralph Darsie.

SCHOEN, MR. WILLIAM HENRY. WOODLAND ROAD.
Bell 496 Hiland.

Clubs—Duquesne, Pittsburgh, Pgh. Ath'l. Ass'n., University, Pittsburgh Golf, Greensburg Country.

MRS. SCHOEN (Frances S. Smith).

Clubs—D. A. R., Colonial Dames, Pittsburgh Golf, Greensburg Country.

Schoen, Gertrude Macalester.
Schoen, Frances Louise.
Schoen, William Henry, Jr.

Summer Home—Randolph Farm, Greensburg. Bell 576.

SCHOENECK, MR. PHILLIP C., JR. 1520 SHADY AVE.
Bell 4875-L Hiland.

Club—Duquesne Canoe Club.

MRS. SCHOENECK (Amelia Stieren).
Schoeneck, Miss Helen S.
Schoeneck, Phillip S.
Schoeneck, William.

SCHOONMAKER, COL. JAMES M.
VOLLENHOUSE, ELLSWORTH AND MOREWOOD AVES.
Bell 78 Schenley.

Clubs—Duquesne, Union, Pgh. Ath'l. Ass'n., University, Pittsburgh Golf, Union League of Philadelphia, Union League of New York, Railway of New York.

MRS. SCHOONMAKER (Rebekah Cook).
Schoonmaker, Miss Gretchen Vandervoort.
Schoonmaker, Mr. James M., Jr.

Summer Home—Gretamere, Spring Lake, N. J.

SCHOYER, MR. B. PRESTON. 708 W. NORTH AVE.
Bell 284 Cedar.

Clubs—Duquesne, Edgeworth, Yale Club of New York.

MRS. SCHOYER (Clara B. Armstrong), (Ogontz).

Summer Home—Beaver Road, Edgeworth. 61 Sewickley.

SCHOYER, MRS. SAMUEL C. (Lizzie Preston). 509 DALLAS AVE.
Bell 490-J Hiland.

Schoyer, Miss Edna.

SCHULTZ, MR. ALBERT L. 817 N. HIGHLAND AVE.
Bell 473 Hiland.

MRS. SCHULTZ (Virginia Clay Bigelow).
Schultz, Miss Mary Bigelow.
Schultz, Miss Virginia Clay.
Schultz, Mr. Albert Bigelow.

SCHULTZ, MR. THOMAS STEEL. 403 WINEBIDDLE AVE.
(Princeton, Harvard Law). Bell 1331 Hiland.

Club—Pittsburgh Golf.

MRS. SCHULTZ (Marion Maclean).

Club—Pittsburgh Golf.

Schultz, Maclean.

SCHUMACHER, MR. HERVEY. 1435 DENNISTON AVE.
Bell 4650 Hiland.

Clubs—Duquesne, Oakmont Country.

MRS. SCHUMACHER (Florence B. Alrich).
Schumacher, Marjery Eleanor.
Schumacher, John A.

SCHWARTZ, MISS EVELINE MCDOWELL. 7312 PENN AVE.
Bell 4556-J Hiland.

SCHWARTZ, MR. FRANK N. (Yale). 5600 NORTHUMBERLAND AVE.

Clubs—Pittsburgh, Pittsburgh Golf.

MRS. SCHWARTZ (Leila Clarkson).
Schwartz, James Ernest.
Schwartz, Clarkson.

Summer Home—Sutherland Farm, Cobourg, Ont., Canada.

SCHWARTZ, MRS. J. ERNEST (Emma Nicholson).
P. O. Box 594, PITTSBURGH.

Schwartz, Mr. John Loeser.
Schwartz, Mrs. John Loeser (Julia Clark).
Schwartz, Mary Clark.

Summer Home—Hillcrest, Port Hope, Ont., Canada.

Scott, Mr. Alexander M. 540 Jones Ave., Braddock.
Club—Duquesne. Bell 79 Braddock.
Mrs. Scott (Margaret Bell Kirkpatrick).
Scott, Miss Margaret Chalfant.
Scott, Rebecca Kirkpatrick.

Scott, Mr. James King. 1040 Devon Road.
(Princeton). Bell 817-R Schenley.
Club—University.
Mrs. Scott (Jeannette McKee Lupton).
Scott, Elizabeth Lupton.
Scott, Anne King.

Scott, Mrs. Quincy (Jane Watt). 1608 Orangewood Ave.
Bell 94-L Mt. Lebanon.
Scott, Miss Lavinia W.
Scott, Mr. Quincy Adams.
Scott, Mrs. (Carrie Snyder).
Scott, Alice Louise.
Henderson, Mrs. Mary Watt.

Scott, Mrs. William (Annie Lyon King). 817 Devonshire St.
Bell 12 Schenley.
Clubs—20th Century, Pittsburgh Golf.
Scott, Mr. William R.

Scovel, Mr. Charles Woodruff (U. of Pgh.). 6206 Sellers St.
Bell 6508-J Hiland.
Club—University.
Mrs. Scovel (Sara Wilson Butler).
Scovel, Miss Carolyn Woodruff.
Scovel, Mr. Sylvester Butler.
Scovel, Charles Woodruff, Jr.

Scoville, Mr. Royal Lacey. 232 Broad St., Sewickley.
Bell 242 Sewickley.
Clubs—Duquesne, Pittsburgh, Allegheny Country, Lawyers' Club of New York.
Mrs. Scoville (Anne Naylor).
Club—Allegheny Country.
Scoville, Eleanore Shannon.
Naylor, Mr. Christian Ihmsen.

Scribner, Mr. Henry Sayre. 1045 Murray Hill Ave.
(Princeton). Bell 4135-J Hiland.
Mrs. Scribner (Mary Lee Myers).
At Home Days—Thursdays.
Scribner, Annie Lee.
Scribner, Lucilla Sayre.
Scribner, Joseph Myers.

Scull, Mr. Edward Blaine. 5033 Castlemann St.
Bell 921 Schenley.
Clubs—Duquesne, Union.
Mrs. Scull (Edmonia C. Coffroth).
Club—20th Century.

SCULLY, MR. ARTHUR MURTLAND (Harvard). 6010 WALNUT ST.
Bell 3242 Hiland.

Clubs—University, Pittsburgh Golf, Harvard, Harvard Club of New York.

MRS. SCULLY (Anne Burgwin), (Dobb's Ferry).

SCULLY, MR. CORNELIUS DECATUR. 6023 WALNUT ST.
(U. of Penna.). Bell 3698 Hiland.

Clubs—Duquesne, University, Pgh. Ath'l. Ass'n.

MRS. SCULLY (Rosalie Pendleton).
Scully, Alice Pendleton.
Scully, Elizabeth Negley.
Scully, Cornelius D., Jr.

SCULLY, MR. HENRY D. 140 DITHRIDGE ST.
Bell 950 Schenley.

MRS. SCULLY (Mary Monro), (Bishop Bowman Inst.).
Scully, Miss Helen M.
Scully, Miss Grace M.

SCULLY, MR. HENRY REES (U. of Pgh.). 201 S. LEXINGTON AVE.
Bell 1288 Hiland.

MRS. SCULLY (Mary M. Murtland).
Scully, Miss Margaret Townsend.
Scully, Miss Janet MacLean.
Scully, Mr. Rees Townsend.
Scully, Mr. Donald Cadwalader.

SCULLY, MR. JAMES WOOD. 845 LYNNDALE AVE.
Bell 692 Cedar.

Clubs—Pittsburgh, Allegheny Country.

MRS. SCULLY (Ida Walton).
Scully, Mr. James W., Jr.
Scully, Alice Walton.
Scully, Walton.

Summer Home—Oak Ledge, Sewickley Heights. Bell 202 Sewickley.

SCULLY, MR. JOHN S., JR. (U. of Penna.). 5547 FAIR OAKS ST.
Bell 1417-R Schenley.

Club—Duquesne.

MRS. SCULLY (Mary Hanna Gilespie), (Wellesley).
Scully, Jane Hastings.

SEELY, MRS. CHARLES BLANCHARD (Sarah McIllvaine).
Seely, Miss Sarah McIlvaine. HOTEL KENMAWR.

OTHER MEMBERS OF THE FAMILY

Mr. and Mrs. Frank Hepburn Seely (Mary Worthington).
Miss Anna Worthington Seely.
Mr. Frank Hepburn Seely Jr.
Winter Home—Colonial Apartments, Philadelphia.
Summer Home—Cresson.

SEELY, MR. CHARLES BLANCHARD. 5904 ELGIN AVE.

MRS. SEELY (Jean Shaw).
Seeley, Charles Blanchard.
Seely, Robert Shaw.
Seely, Eugene.

SELLERS, MR. HARRY D. 5307 WESTMINSTER ST.
Bell 89-W Schenley.

MRS. SELLERS (Caroline Robinson).
Sellers, Mr. Emory Robinson.
Sellers, Mr. Francis Northam.
Sellers, Mr. John Birge.

SEMPLE, MRS. FRANK (Annie Wilcox).
Semple, Miss Anne. LINDEN PLACE, SEWICKLEY.
Semple, Mr. Frank, Jr. Bell 129 Sewickley.

SEMPLE, MR. JOHN BONNER. 31 LINDEN PLACE, SEWICKLEY.
(Lehigh). Bell 482-J Sewickley.

Club—Allegheny Country.

MRS. SEMPLE (Eleanore Gray Shinn).

Club—Allegheny Country.

Semple, Eleanor Patterson.
Semple, John Bonner, Jr.

Summer Home—Echo Lake, North Water Gap.
Winter Home—Cocoe, Indian River, Brevard Co., Fla.

SEMPLE, MISS MARY I. R. 753 PENN AVE., WILKINSBURG.
Downing, Miss Ruth. Bell 115-L Wilkins.
Mr. and Mrs. John S. Semple.
Mary Margaret Semple.
Semple, John, III.

Winter Home—Arcadia, Fla.

SEVERANCE, MR. FRANK WARD. 826 LYNNDALE AVE.
Clubs—Allegheny Country, Pittsburgh. Bell 598-L Cedar.
Buchan, Mrs. Elizabeth Severance.

SEVERANCE, MR. S. 5315 WESTMINSTER PLACE.
Club—Pittsburgh. Bell 89-J Schenley.

MRS. SEVERANCE (Eleanor Schmertz).
Severance, S., Jr.

SEYMOUR, MR. HARRY. 5171 CYPRESS ST.
MRS. SEYMOUR (Martha Hamilton). Bell 763-R Hiland.
Fife, Mrs. J. B.

SEYMOUR, MR. SAMUEL LANSING.
403 QUAKER ROAD, QUAKER VALLEY.
Clubs—Duquesne, Edgeworth. Bell 611-J Sewickley.

MRS. SEYMOUR (Henrietta S. Merrick).

Club—Woman's Club of Sewickley.

Seymour, Miss Kate Vanderheyden.

OTHER MEMBERS OF THE FAMILY

Mr. and Mrs. Lansing S. Seymour (Loraine Tate)
Alexander Lansing Seymour.
Frederick Seymour. 60 Perry Ave., Greensburg.

SEYMOUR, MR. WARREN I. 302 QUAKER ROAD, QUAKER VALLEY.
(Princeton). Bell 523-L Sewickley.

Clubs—Duquesne, University.

MRS. SEYMOUR (Emily Sproul).

Club—Woman's Club of Sewickley Valley.

Seymour, Emily Sproul.
Seymour, Henrietta Lansing.

SHAFER, MR. NOAH W. (Jefferson). JACKMAN AVE., AVALON.
Bell 211-J Neville.
MRS. SHAFER (Margaretta White), (Washington Seminary).
Club—D. A. R.
Shafer, Mary Glover.
Gibson, Mrs. Nancy McLean.
Shafer, Mr. Lewis M.

SHAFER, MRS. LEWIS M. (Mary Caughey). HARTSTOWN.
Summer Home—Findley Twp., Allegheny Co.

SHANNON, MR. CHRISTIAN IHMSEN. 234 BROAD ST., SEWICKLEY.
(Princeton). Bell 283 Sewickley.
Clubs—Duquesne, Country, Allegheny Country.
MRS. SHANNON (Ethel Standish).

SHANNON, MR. JOSEPH F. WOODLAND ROAD, EDGEWORTH.
MRS. SHANNON (Mary Lambie). Bell 661-R Sewickley.
Shannon, Catherine Siebert.
Shannon, Robert Frew.

SHANNON, MR. ROBERT F. GLENFREW, EDGEWORTH STATION.
Clubs—Edgeworth, Pgh. Ath'l. Ass'n. Bell 10 Sewickley.
MRS. SHANNON (Emma Fleming).
Clubs—Woman's of Sewickley.
Shannon, Mr. William T.
Shannon, Alexander Nimick.
Shannon, James H. McClelland.

SHAW, MR. D. C. 345 S. HIGHLAND AVE.
Bell 5764 Hiland.
MRS. SHAW (Miss Goodman).
Shaw, Mr. George M.
Shaw, Mr. John W.

SHAW, MR. DICKSON COURTNEY, JR. 5972 ALDER ST.
Bell 4120-J Hiland.
MRS. SHAW (Myrtle Liken).
Shaw, Jane.
Shaw, Dickson Courtney, III.

SHAW, MR. GEORGE ELMER (U. of M.). 5020 MOREWOOD PLACE.
Bell 223 Schenley.
Clubs—Duquesne, Allegheny Country, University, Union.
MRS. SHAW (Mary Ewing).
Shaw, Miss Elizabeth.
Shaw, Mary Ewing.
Shaw, Thomas Ewing.
Summer Home—Topthorn Farm, Coraopolis, 44 Coraopolis.

SHAW, MR. HENRY CLAY. GLENSHAW, BUTLER PLANK ROAD.
Bell 27-J Glenshaw.
Shaw, Miss Katharine Lydia.
Shaw, Miss Martha.
Shaw, Miss Caroline Thompkins.
Shaw, Elizabeth Arbuthnot.
Shaw, Margaret Fay.

SHAW, MR. HUGH CAMPBELL. 5875 DOUGLASS AVE.
MRS. SHAW (Helen Bredin).

SHAW, MR. HOWARD. 506 GROVE ST., SEWICKLEY.
Bell 636-L Sewickley.

Club—Union.

MRS. SHAW (Mary L. Richardson).

SHAW, MR. JOHN E. (Yale, Columbia Law). 6410 BEACON ST.
Bell 677 Hiland.

Clubs—Union, University.

MRS. SHAW (Janet Miller).
Shaw, Mr. John S.
Shaw, Mr. Hugh Campbell.
Campbell, Mrs. H. C.

SHAW, MR. WILSON A. MOREWOOD AVE. AND FORBES ST.
(U. of Penna.). Bell 280 Schenley.

Clubs—Duquesne, Country.

MRS. SHAW (Margaret Kelly).

Summer Home—Gray Rock, Lake Rosseau, Muskoka Lake, Ont., Canada.
Yacht—NAMAMA.

SHEA, MR. JOSEPH B. (Princeton). RICHLAND LANE.
Bell 456 Hiland.

Clubs—Duquesne, University, Pittsburgh, Pittsburgh Golf, Oakmont.

MRS. SHEA (Clara Morgan).

Club—20th Century.

Shea, Mr. C. Bernard.
Shea, Sidney Morgan.

SHELDON, MR. HARRY E. 6315 WALNUT ST.
Bell 376 Hiland.

Clubs—Duquesne, Country, Oakmont Country.

MRS. SHELDON (May Hicks).
Sheldon, Miss Martha.
Sheldon, Ruth.

SHENK, MR. WILBUR. 5305 ELLSWORTH AVE.
Bell 1025 Schenley.

MRS. SHENK (Rebecca K. Chalfant).
Shenk, Wilbur, Jr.
Shenk, Allen K.
Shenk, Charles C.

SHEPHERD, MR. ALEXANDER BOTELER. 420 EMERSON ST.
Bell 50 Hiland.

Clubs—Pittsburgh, Pittsburgh Golf.

MRS. SHEPHERD (Miriam Morgan).

Club—Pittsburgh Golf.

Guirand, Miss Louise.

SHEPHARD, MRS. JOHN NEWBOLD (Elizabeth Maccallum).
5518 STANTON AVE.
Shephard, Miss Jessie Douglas. Bell 2930 Hiland.

SHERRARD, MR. HALLOCK CAMPBELL (W. & J.). 802 AIKEN AVE.
Club—University. Bell 675-L Schenley.
MRS. SHERRARD (Jane Ann Barnard).
Sherrard, Anne Barnard.

SHERRARD, MRS. J. H. (K. M. Fulton).
810 FRANKLIN AVE., WILKINSBURG.
Bell 366-L Wilkins.
Sherrard, Miss Helen Ewing.

SHERRARD, MR. ROBERT MAURICE (W. & J.). 307 NEVILLE ST.
Bell 1287-W Schenley.
MRS. SHERRARD (Lyda Reid Cochran).
Cochran, Mr. Charles W.
Cochran, Mr. Marshall G.

SHERRER, MR. JOHN WILLIAM. 1302 N. HIGHLAND AVE.
Bell 3579-W Hiland.
Clubs—Stanton Heights, Pgh. Ath'l. Ass'n.
MRS. SHERRER (Cora Coyle).
Clubs—Women's Press, Colloquium.
Sherrer, John W., Jr.
Coyle, Mrs. Katherine (Katherine McCloskey).

SHERRIL, DR. ALVIN W. (U. of Penna.). 5506 ELLSWORTH AVE.
Club—Stanton Heights Golf. Bell 1993 Hiland.
MRS. SHERRIL (Laura Jones).
Club—Tuesday Musical.

SHIELDS, CAPT. DAVID. CHESTNUT HILL, SHIELDS.
Bell 69 Sewickley.
Shields, Miss Rebecca.

SHIELDS, MR. JAMES MACLEAN. 5820 HOWE ST.
Clubs—Union, Revel's Island. Bell 1880 Hiland.
MRS. SHIELDS.
Shields, Mr. Harold Maclean.
Shields, Edwin Bruce.
Summer Home—Mountain Spring Lodge, Laughlintown.

SHIELDS, MR. THOMAS L. EDGEWORTH.
Bell 392 Sewickley.
MRS. SHIELDS (Helen Dickenson).
Shields, Miss Mary Whittier.
Shields, Mr. W. Dickenson.

SHILLITO, DR. NICHOLAS (Geneva). 215 FAIRMOUNT AVE.
Bell 3805-W Hiland.
Shillito, Louise Mary.
Shillito, Mrs. Mary S.

SHINN, MR. WILLIAM HENRY. 738 WASHINGTON AVE., CARNEGIE.
Bell 43-R Carnegie.
MRS. SHINN (Inez L. Osburn).
Shinn, Miss Marie Osburn.
Shinn, Mr. William P.
Shinn, Charles Milton.

SHIRAS, MR. WINFIELD K. (Yale and Cornell). 4841 ELLSWORTH AVE. Bell 306 Schenley.

Clubs—Pittsburgh, University, Pittsburgh Golf, Henry's Lake Shooting Club of Iadho, Revel's Island.

MRS. SHIRAS (Clara Childs).

Club—Pittsburgh Golf.

Shiras, Anne McDowell.
Shiras, Winfield, Jr.

Summer Home—Dunard, Port Hope, Ontario, Canada.

SHIRAS, MR. WILLIAM MACGILVRAY. 5746 AYLESBORO AVE. Bell 1140 Schenley.

Clubs—Duquesne, Pgh. Ath'l. Ass'n.

MRS. SHIRAS.
Shiras, Mary.

SHOEMAKER, MR. CHARLES SUMNER. 1432 TERMON AVE. Bell 953 Brady.

MRS. SHOEMAKER (Norah Brown Oliver).
Shoemaker, Margaret Brown.
Shoemaker, David Oliver.

SHOEMAKER, MRS. S. S. (Sallie Scully). (Wilson). 129 N. LINDEN AVE. Bell 2961-J Hiland.

Shoemaker, Miss Dorothy.
Shoemaker, Miss Henrietta.
Shoemaker, Mr. William S.

SHOWALTER, MR. J. B. (College of Physicians and Surgeons). BRASHEAR ST., NEAR LINDEN AVE. Bell 3885-L Hiland.

MRS. SHOWALTER (Ella McKee).
Showalter, Miss Pauline.
Showalter, Miss Lucile.
Showalter, Mr. Jack Baltzell.

Winter Home—Miami, Florida.

SHRIVER, MR. V. L. P. WOODLAND ROAD, EDGEWORTH. Bell 147-L Sewickley.

Clubs—Duquesne, Pittsburgh, Edgeworth.

MRS. SHRIVER (Anna M. Millholland).

Club—20th Century.

Shriver, Beverley R.
Shriver, V. L. P., Jr.

SIEBENECK, MR. HENRY K. (Princeton). 855 BEECH AVE. Bell 944 Cedar.

Clubs—Duquesne, Pittsburgh, University, Allegheny Country.

SIEBERT, MR. P. WILLIAM. 241 WINEBIDDLE AVE. Bell 4983 Hiland.

MRS. SIEBERT (Sarah O'Brien).
Siebert, Miss Sarah M.
Siebert, Mr. Paul Thaw.
Siebert, Mr. George E.

SIEDLE, MRS. LOUISE H. (Louise H. Schultz). 12 DUNMOYLE ST. Bell 2882-R Hiland.

Siedle, Miss Katherine.

SILL, MR. RALPH W. 5862 BURCHFIELD AVE. Bell 363-J Hazel.

Club—Pgh. Ath'l. Ass'n. Field.

MRS. SILL (Agnes Rae Neeper).

SIMERAL, MR. JOHN A. 440 FOREST AVE., BELLEVUE.
Club—Bellevue Country. Bell 231-J Bellevue.
Simeral, Miss Mary F.
Simeral, Mr. R. Floyd.
Simeral, Mr. Alexander E.
Simeral, J. Allen.

SIMONTON, DR. THOMAS GRIER. 5412 EDGEWORTH AVE.
(W. & J., U. of Penna.). Bell 421 Schenley.
Club—University.
MRS. SIMONTON (Luella Munhall), (Ogontz).

SINGER, MR. GEORGE HARTON (Columbia). LYNNDALE AVE.
Bell 525 Cedar.
Clubs—Pittsburgh, University, Allegheny Country.
MRS. SINGER (Lottie Smith).
Singer, Mr. George Harton, Jr.
Summer Home—Harton Hall, Edgeworth. Bell 308-R Sewickley.

OTHER MEMBERS OF THE FAMILY

Mr. and Mrs. Jesse G. Brown (Hester Singer), Wyoming Apartments, New York.

SINGER, MRS. GEORGE, JR. (Oliveretta Graham).
5427 FORBES ST.
Bell 704 Schenley.

SINGER, MRS. J. J. (Jennie Johnston), (Wilson).
713 MARYLAND AVE.
Bell 4764-J Hiland.
Singer, Miss Eleanor W.
Singer, Miss Margaret R.
Singer, Mr. Robert W.

OTHER MEMBERS OF THE FAMILY

Dr. and Mrs. John J. Singer, Greensburg.

SINGER, MR. ROBERT R. 5463 PENN AVE.
Bell 2595 Hiland.
MRS. SINGER (Harriet Graff).
Singer, Miss Jane Richmond.
Singer, Mr. John Addison.

SINGER, MRS. WILLIAM H. (Hester L. Harton).
934 WESTERN AVE.
Bell 127 Cedar, 308-L Sewickley.
Club—Allegheny Country.
Summer Home—Edgehill Manor, Edgeworth.

SINGLEY, DR. JOHN DEVINNE. 812 N. HIGHLAND AVE.
(W. & J., U. of Penna.). Bell 671 Hiland.
Club—University.
MRS. SINGLEY (Margaretta Johnston), (Washington Seminary).
Clubs—Tuesday Musical, 20th Century.
Singley, John DeVinne, Jr.

SIPE, MR. CHARLES GLENN. 5886 DARLINGTON RD.
Bell 2699-J Hiland.
MRS. SIPE (Henrietta Marie Goeddel).

SIPE, MR. SAMUEL FREEMAN. 737 N. HIGHLAND AVE.
Bell 5960 Hiland.

Clubs—Union, Country, Pgh. Ath'l. Ass'n.

MRS. SIPE (Sudie Moore).
Sipe, Mr. Samuel Moore.
Sipe, Harry Aaron.

SIVERD, MR. GRANT. 110 UNION AVE., CRAFTON.
Bell 225-W Crafton.

Clubs—Shadyside, Pgh. Ath'l. Ass'n.

MRS. SIVERD (Nannie M. Knox).
Siverd, Mr. Percy.

SIVITER, MRS. FRANCIS PIERPONT (Mary Elizabeth Breed).
Siviter, Elizabeth Breed. 123 DITHRIDGE ST.
Bell 564 Schenley.

Summer Home—The Cedars, Wequetonsing, Mich.

SIVITER, MR. WILLIAM HENRY. 122 DITHRIDGE ST.
Bell 232 Schenley.

Club—Pgh. Ath'l. Ass'n.

MRS. SIVITER (Anna Pierpont).
Siviter, Miss Frances Pierpont.

SKELDING, MR. FRANCIS HOBBS. MOREWOOD PLACE.
Bell 730 Schenley.

Club—Duquesne.

MRS. SKELDING (Ellen Paul).
Skelding, Miss Marjorie.
Skelding, Paul.
Skelding, Henry Titus S.

SLACK, MR. JOHN CLEMSON. BRAEFACE, EDGEWORTH.
Bell 547 Sewickley.

Clubs—Duquesne, Allegheny Country.

MRS. SLACK (Margaret E. Hall).
Slack, Miss Caroline M.
Slack, Miss Dorothea H.
Slack, Miss Elizabeth H.
Slack, Miss Margaret E.

SLACK, MR. JOHN L. EDGEWORTH.
Bell 547 Schenley.

Clubs—Duquesne, Allegheny Country, Edgeworth.

MRS. SLACK (Margaret E. Hall).

Clubs—Allegheny Country, 20th Century.

Slack, Miss Caroline M.
Slack, Miss Dorothy H.
Slack, Miss Elizabeth.
Slack, Miss Margaret.

SLEETH, MR. ROBERT L. 7219 THOMAS BLVD.
Sleeth, Miss Margaret.

Winter Home—3327 I St., San Diego, Cal.

SLEETH, MR. ROBERT L., JR. 301 S. LANG AVE.
Bell 2109 Hiland.

Clubs—Press, Camera.

MRS. SLEETH (Clara Dobler).
Sleeth, Caroline.
Sleeth, Robert L., III.
Sleeth, Mr. William J.

SLICK, MR. EDWIN E. PENN AVE. AND PEEBLES ST.
Club—Duquesne. Bell 1673-R Wilkins.
MRS. SLICK (Anna Turford), (Geneva).
Slick, Edwin E., Jr.

SLICK, MR. FRANK F. BELL AND JONES AVE., BRADDOCK.
Club—Country. Bell 58-L Braddock.
MRS. SLICK (Annie Gaill Hunter), (West Walnut St. Sem.).
At Home Days—Thursdays.
Slick, Martha Gail.
Slick, John Hunter.

SLOAN, MR. ANDREW EARLE (W. & J.). 5715 ELMER ST.
Clubs—Stanton Heights Golf.
MRS. SLOAN (Martha McCance), (St. Margaret's).

SLOCUM, MR. CHARLES V. 5500 AYLESBORO AVE.
Bell 1627 Schenley.
MRS. SLOCUM (Lillian Slocum).
Slocum, Miss Laura Rose.
Slocum, Miss Margaret A.
Slocum, Mr. Winthrop Wallace.
Slocum, Mr. Carlton A.

SLOCUM, MR. FRANK LEROY. 401 S. LINDEN AVE.
(Strassbourg). Bell 304 Hiland.
Club—Oakmont Country.
MRS. SLOCUM (Francelia H. Proctor).
Slocum, Mr. Morris Abel.
Proctor, Mrs. Laura Stevens.

OTHER MEMBERS OF THE FAMILY

Mr. and Mrs. Morrison Fetzer (Dorothy F. Slocum), Willows, Cal.

SMITH, MR. ARTHUR HALL. 5464 STANTON AVE.
Bell 4410-J Hiland.
MRS. SMITH (Marion Wilson), (Oberlin).

SMITH, MR. ANTHONY W. 115 BOGGS AVE.
Bell 6 Hill.
MRS. SMITH (Eliza J. Miles).
Smith, Miss Vera Miles.

SMITH, MR. A. W., JR. 5920 ELLWOOD ST.
Bell 4645 Hiland.
Club—Pgh. Ath'l. Ass'n.
MRS. SMITH (Janey Coard).
Clubs—Woman's Press.
Smith, A. W., III.
Smith, Jane Roberta.
Hall, Mrs. Jane A.

SMITH, MR. ALBERT YORK (Yale). 20 BERTHA ST.
Bell 38 Hill.
Club—University.
MRS. SMITH (Amy L. Ayres).
Club—20th Century.
Summer Home—Bockstoce, Mt. Lebanon. Bell 146 Mt. Lebanon.

SMITH, MR. CRAIG (Westminster). 3504 SHADELAND AVE.
Bell 1072 Neville.

MRS. SMITH (Edith Lytle).
Club—D. A. R.
Smith, Dorothy Wilson.
Smith, Robert Lytle.

SMITH, MRS. EDWARD ARTHURS (Henrietta T. Catherwood).
3745 HIAWATHA ST.

Smith, Mr. Edward C., II.
Smith, Mr. Gerald Naglee.
Smith, Mr. James Laurence.
Smith, Mr. and Mrs. Andrew D., Jr.

SMITH, MR. EDWIN W. (Yale). 20 BERTHA ST.
Bell 38 Hill.

Clubs—Duquesne, Union, University, Yale Alumni Ass'n., Oakmont Country, Castle Shannon Golf.
Summer Home—Mt. Lebanon, Pa. Bell 146 Mt. Lebanon.

SMITH, MR. EDWIN Z. (U. of Pgh.). 401 ROUP PLACE.
Bell 3987-L Hiland.

Clubs—University, Union, Oakmont Country.

MRS. SMITH (Katharine Celia Carnahan), (Penna. College for Women).
Clubs—College, Daughters of 1812, D. A. R.
Smith, Katharine Emily.

SMITH, MRS. FRANK B. (Lillian Henry).
WOODLAND ROAD, SEWICKLEY.
Bell 101 Sewickley.

Club—Woman's Club of Sewickley Valley.
Smith, Miss Eleanore Henry.
Smith, Mr. David Morris.
Smith, Mr. Irwin Henry.
Smith, Mr. Frank Biddle, Jr.

SMITH, MRS. FRANK W. (Bertha Lewis). 809 ST. JAMES ST.
Bell 1969-J Schenley.

Guthrie, Mrs. Presley (Marion Sellers).
Guthrie, Miss Priscilla.

SMITH, MR. LEE STEWART. 830 AMBERSON AVE.
Bell 258 Schenley.

Clubs—Duquesne, Pgh. Ath'l. Ass'n., Country.
Smith, Mr. and Mrs. Wesley Linford (Louise Allen).
Smith, Agnes Louise.
Smith, Lynn Allen.

SMITH, MRS. NORMAN M. (Margaret Ward). 6600 FIFTH AVE.
Bell 4616 Hiland.

Clubs—20th Century, D. A. R.
Smith, Miss Gertrude B.

SMITH, MR. PERSIFOR FRAZIER. 5238 ELLSWORTH AVE.
Bell 695 Schenley.

MRS. SMITH (Laura Gilpin Wood).

OTHER MEMBERS OF THE FAMILY

Mrs. R. H. M. Robinson, Washington, D. C.

SMITH, MR. ROBERT SAMPLE. 700 N. NEGLEY AVE.
Bell 4151-J Hiland.

MRS. SMITH (Miss Templeton).
Smith, Miss Helen Van Orsdell.
Smith, Mr. R. Templeton.
Smith, Mr. Robert Crawford.

SMITH, MR. THOMAS WALLACE. 1090 SHADY AVE.
(Queen's College, Belfast). Bell 1255 Hiland.

Clubs—Duquesne, Pgh. Ath'l. Ass'n.

MRS. SMITH (Mary P. Moody).
Smith, Mr. Oliver L.
Smith, Mr. Wallace W.
Smith, Mr. Thomas Wallace, Jr.

SMITH, MRS. VAN R. (Rachel Deshong).
238 THORN ST., SEWICKLEY.
Smith, Miss Helen R. Bell 380 Sewickley.
Chester, Mr. and Mrs. Wilfred D. (Margaret Smith).

Clubs—Duquesne, Allegheny Country, Columbus Club of Ohio, Pgh. Ath'l. Ass'n., College, U. of I.

SMITH, MR. WESLEY LINFORD SMITH. 830 AMBERSON AVE.
Bell 258 Schenley.

Clubs—Duquesne, Country, Pgh. Ath'l. Ass'n., Allegheny Country.

MRS. SMITH (Louise Allen), (Wellesley).

Clubs—Wellesley, 20th Century, Tuesday Musical.

Smith, Agnes Louise.
Smith, Lynn Allen.

SMITH, MR. W. JARVIS. 2967 BELROSE AVE., DORMONT.
MRS. SMITH (Edith Augusta Rowan).
Smith, W. Jarvis, Jr.
Smith, Clarence Duve.

Country Home—Canfield, Ohio.

SMITH, MR. WILLIAM WATSON. 5325 WILKINS AVE.
Bell 521 Schenley.

MRS. SMITH (Florence Louise Aiken).

SMYERS, MR. B. H. (Univ. of Pgh.). 5535 AYLESBORO AVE.
Bell 2736-J Schenley.

MRS. SMYERS (Flora B. Hays).
Smyers, Bertrand Hunter, Jr.
Smyers, William Hays.
Smyers, Edward.

SNEED, REV. FRANK WOOLFORD, D.D. 5633 ELGIN AVE.
(Westminster). Bell 1073 Hiland.

Club—Pittsburgh Golf.

MRS. SNEED (Eulalie Hockaday).

SNOWDEN, MR. FRANCIS LAIRD. 5215 CENTRE AVE.
Bell 1607 Hiland.

MRS. SNOWDEN (Emma Reese).
Snowden, Mr. Reese Oliver.
Snowden, Mr. and Mrs. Francis Laird, Jr.

OTHER MEMBERS OF THE FAMILY

Mr. and Mrs. Reese Snowden (Minerva Burke), Esgair Ranch, Lancaster, California.

SNOWDON, MR. CHARLES L. 5030 FIFTH AVE.
Club—Duquesne. Bell 1269 Schenley.

MRS. SNOWDON (Elizabeth Hogg).
Snowdon, Miss Mary Elizabeth.
Snowdon, Mr. George.
Snowdon, Mr. Felix Brunot.
Snowdon, Mr. Charles Nelson.
Summer Home—Cazenovia, N. Y.

SNYDER, MR. WILLIAM PENN. RIDGE AND GRANT AVES.
Bell 248 Sewickley.

MRS. SNYDER (Mary Cuddy Black).
Snyder, Miss Mary Black.
Snyder, Mr. William Penn, Jr.
Summer Home—Wilpen Hall, Watson Road, Sewickley Heights, Sewickley.

SPAHR, MRS. ALBERT H. (Carolyn Wilson).
527 COCHRANE ST., SEWICKLEY.
Bell 525 Sewickley.
Spahr, Sara Jane.
Spahr, Mary Carolyn.

SPAIN, MR. WILLIAM H. 915 IVY ST.
Bell 6252-J Hiland.

MRS. SPAIN (Miss McDough).
Spain, Mr. Richard.
Spain, Mr. Thatcher.
Summer Home—Parker's Landing.

SPEER, DR. ALEXANDER M. 4900 CENTRE AVE.
MRS. SPEER (Ellen C. Bissel). Bell 238 Schenley.

SPEER, MR. ALEXANDER MORROW, JR. (Yale). 5624 FORBES ST.
Bell 852 Schenley.

Club—Pittsburgh Golf, Allegheny Country.

MRS. SPEER (Sarah S. Dunbar), (St. Margaret's).
At Home Days—Mondays.
Clubs—Pittsburgh Golf, Allegheny Country.
Speer, Marian Caroline.
Speer, Donald Livingstone.
Summer Home—Maganitawan River, Ont., Canada.

SPEER, MRS. CHARLES E. (Sarah Dawson). CRAFT AVE.
Bell 505 Schenley.

Speer, Miss Louise Dawson.
Denny, Mr. and Mrs. Francis H. (Mary C. Speer).

SPEER, MR. D. R. 6742 THOMAS BLVD.
MRS. SPEER (Amelia Von Housen). Bell 816-R Hiland.
Speer, Miss Edith D.
Summer Home—Edgeworth.

SPEER, MAJOR JAMES P. 333 CRAFT AVE.

SPEER, MR. JOHN BISSELL (Yale). 5606 NORTHUMBERLAND ST.
Bell 872 Schenley.

Clubs—Pittsburgh Golf, Duquesne, Oakmont Country, Allegheny Country.

MRS. SPEER (Helen S. Cook).
Speer, John Stockton.

Speer, Mr. John Z. Cloverley Cottage, Dallas Ave.
Mrs. Speer (Katharine McKnight). Bell 147 Hiland.
Lyons, Miss Fanny McKnight.

Speer, Maj. Joseph T. Hotel Anderson.
Whitmarsh, Mr. Edwin B.
Summer Home—Shady Nook, Garretsville, Ohio.

Speer, Mr. J. Ramsey. 3 Colonial Place.
(Boston School of Technology). Bell 880 Schenley.
Clubs—Duquesne, Pittsburgh Golf, Union, Country, Allegheny Country.
Mrs. Speer (Jeannette Childs).
Clubs—Pittsburgh Golf, Allegheny Country.
Summer Home—Penn Sylvan Farm, Stoops Ferry.

Spencer, Mr. Charles Hart. 719 Amberson Ave.
Bell 92 Schenley.
Mrs. Spencer (Mary Wilson Acheson), (Penna. College for Women).
Club—College.
Spencer, Miss Kate Acheson.
Spencer, Miss Ethel.
Spencer, Miss Mary Wilson.
Spencer, Miss Elizabeth Barrows.
Spencer, Mr. Marcus Acheson.
Spencer, Mr. Charles H., Jr.

Spencer, Mr. Edward Allen. 348 Pacific Ave.
Bell 2792-R Hiland.
Mrs. Spencer (Catherine Edwards Thomas).
Spencer, Miss Catherine Susannah.
Spencer, Mr. Edward Allen, II.
Thomas, Mr. David J.

Sprague, Mrs. J. E. (Miss Kent). 5910 Alder St.
Bell 3235-W Hiland.
Kent, Miss M. F.

Sproul, Mr. Frank Penrose (Yale). Lynndale Ave.
Bell 1809 Cedar.
Clubs—Pittsburgh, Pittsburgh Golf, Allegheny Country, University.
Mrs. Sproul (Elizabeth Howe).
Sproul, Frank Penrose, Jr.
Sproul, William Howe.
Summer Home—York Harbor, Maine.

Sproul, Mr. Henry. Duquesne Club.
Clubs—Duquesne, Pittsburgh, Country.

Standish, Mr. Thomas A. 117 Meadow Lane, Edgeworth.
Bell 204 Sewickley.
Mrs. Standish (Elizabeth D. Nevin).
Standish, Miss Mary Anderson.
Standish, Elizabeth Oliphant.
Standish, Mr. Robert Nevin.
Standish, William Lloyd.
Standish, Thomas A.

STANTON, REV. WILLIAM ALONZO, D.D. 6340 MARCHAND ST.
Bell 2831 Hiland.
(Hanover, U. of Chicago, Rochester Theo. Sem.).
MRS. STANTON (Sara Rogers).
Club—D. A. R.
Stanton, Miss Edith.
Stanton, Mr. Charles Ashley.
Stanton, Roger Fellows.

STARR, MR. ARTHUR BURR. 518 ACADEMY AVE., SEWICKLEY.
Bell 7 Sewickley.
(Troy School of Tech.).
Clubs—Duquesne, Edgeworth, Allegheny Country.
MRS. STARR (Mary Hartman Bowman).
Starr, Mr. Arthur.
Starr, Mr. Fletcher Coleman.
Starr, Mr. Charles Bowman.

STEEL, MR. JOHN FREMONT. MONITOR AND WM. PITT BLVD.
Bell 379 Hazel
Club—Duquesne.
MRS. STEEL (Margaret Cust Magee).
Steel, Christopher Magee.
Steel, John Fremont, Jr.
Summer Home—Barrow Farm.

STEEL, MR. W. S. 1001 WESTERN AVE.
Bell 2063-J Cedar.
MRS. STEEL (Georgia G. Gamble), (Pgh. Female College).
Steel, Mr. George Darlington.
Steel, Mr. Springer Cunningham.

STEINMEYER, MR. WILLIAM. 4736 WALLINGFORD ST.
Bell 190 Schenley.
MRS. STEINMEYER (Clara W. Siebert).
Steinmeyer, Miss Madeline M.
Steinmeyer, Mr. William Augustus.
Summer Home—Bemus Point, N. Y.

STEPHENSON, MR. GEORGE WHITNEY (Yale).
LINWOOD APTS., LINDEN AND MCPHERSON BLVD.
Bell 4896 Hiland.
Clubs—Duquesne, Pittsburgh, Allegheny Country, Union, Automobile, Pgh. Ath'l. Ass'n.
MRS. STEPHENSON (Marguerite Kent Botsford).

STEPHENSON, MRS. JOHN G. (Elizabeth Patterson).
Stephenson, Miss B. P. 650 MOREWOOD AVE.
Stephenson, Mr. Charles. Bell 75 Schenley.

STEPHENSON, MR. JOHN GEORGE, JR. 5600 HOWE ST.
(U. of Pgh.). Bell 4825-J Hiland.
Club—Duquesne.
MRS. STEPHENSON (Anne Lorth).
Stephenson, Anne Lorth.
Stephenson, Harriet Martha.
Stephenson, John George, III.

STEPHENSON, MRS. LILIE W. (Lilie Wattles).
(Bishop Bowman Inst.). 4770 WALLINGFORD ST.
Bell 33 Schenley.

Stephenson, Miss Elisabeth.
Stephenson, Mr. Charles W.
Wattles, Mr. Charles W.

STEPHENSON, MR. ROBERT S. 502 NORTH AVE.
Bell 1015 Cedar.

MRS. STEPHENSON (Frances R. Graham).
Stephenson, Miss Ella Graham.

STERRETT, MR. JAMES RALSTON (W. & J.). 439 REBECCA ST.
Bell 266 Hiland.

Clubs—Union, University, Oakmont Golf, Pittsburgh Golf, Stanton Heights Golf.

MRS. STERRETT (Emma Whitten McConnell).
Sterrett, Miss Eleanor Slagle.
Sterrett, Miss Marion Kennedy.
Sterrett, James Ralston, Jr.
McConnell, Miss Lide.

STERRETT, DR. JOHN KENNEDY. 5522 BLACK ST.
Bell 851 Hiland.

Club—Stanton Heights Golf.

MRS. STERRETT (Emma Jane Hubbard), (Penna. College).

Clubs—Colloquium, Stanton Heights Golf.

Hubbard, Mrs. Charles White (Chloe Winslow).

STERRETT, MR. R. MOFFATT. 529 N. NEGLEY AVE.
Bell 2471-W Hiland.

Club—Stanton Heights Golf.

MRS. STERRETT (Anna Buck).

STERRITT, MR. ROBERT BRUCE. 1019 MELLON ST.
Bell 4697-R Hiland.

MRS. STERRITT (Miss Schmitt).

STEVENS, MR. LOUIS. 2611 CHURCH AVE., CARRICK.
Bell 173-W Carrick.

Club—Pgh. Ath'l. Ass'n.

MRS. STEVENS (Beatrix H. Abbott).
Stevens, Louis Charles.
Stevens, Cecil LaClere.
Stevens, Beatrix Marie Vittoire.
Stevens, Sarah Adeline.

STEVENSON, MR. ALAN COOPER (State). 1089 SHADY AVE.
Bell 4662-J Hiland.

MRS. STEVENSON (Marguerite L. Smith).
Stevenson, Marguerite L.
Stevenson, Mary Moody.

STEVENSON, MRS. DAVID A. (Helen B. Smith).
5825 DOUGLASS AVE.
Bell 5054-J Hiland.

Stevenson, Miss Helen Virginia.
Stevenson, Miss Margaret.

STEVENSON, MISS ELEANOR J. 3501 FIFTH AVE.
Bell 1122 Schenley.

Kuhn, Mr. and Mrs. William Harvey.
Brown, Miss Elizabeth D.

STEVENSON, MR. JAMES B. (Bucknell). 160 DITHRIDGE ST.
Bell 1834 Schenley.

Clubs—Oakmont Country, Pgh. Ath'l. Ass'n.

MRS. STEVENSON (Emilie F. Clow), (Wilson).

Club—Tuesday Musical.

Stevenson, Miss Mary D.
Stevenson, Miss Louise.
Stevenson, Mr. George K., II.

OTHER MEMBERS OF THE FAMILY

Mr. W. S. Clow, La Salle, Ill.

STEVENSON, MR. THOMAS F. 714 AIKEN AVE.
Bell 158 Schenley.

Club—Duquesne.

Stevenson, Miss Mary E.

STEVENSON, MR. WILLIAM Damon (State). STRATTON LANE.
Bell 5230-R Hiland.

MRS. STEVENSON (Margaret Watson).

STEVENSON, MR. WALTER E. (State). 210 N. LANG AVE.
Bell 4051-J Hiland.

Clubs—Duquesne, Oakmont Country, Field.

MRS. STEVENSON (Marguerite Maple).

Clubs—Field, Stanton Heights Golf.

STEVENSON, MR. WILLIAM HOLMES. 135 DITHRIDGE ST.
Bell 230 Schenley.

Clubs—Duquesne, Pgh. Ath'l. Ass'n., Oakmont.

MRS. STEVENSON (Fannie Large).
Stevenson, Miss Anna L.
Stevenson, Mr. Henry.
Stevenson, Mr. W. Holmes.
Large, Mrs. Anna H.

STEVENSON, REV. WILLIAM R. (W. & J.). 923 N. ST. CLAIR ST.
Bell 1301-W Hiland.

Stevenson, Miss Margaret Lois.

STEVENSON, MR. W. C. 552 LLOYD ST.

MRS. STEVENSON (Susannah K. Wightman).
Stevenson, William Robert.
Stevenson, James Wightman.

STEWART, MR. BAYARD. MAPLE LANE, SEWICKLEY.
Bell 692-R Sewickley.

MRS. STEWART (Cornelia Hersh McKnight).

STEWART, MRS. DAVID A. (Nancy Scott).
LYNNDALE AND ALLEGHENY AVES.
Bell 870 Cedar.

Club—Allegheny Country.

Kramer, Mrs. Lucy A.

Summer Home—Conneaut Lake and York Harbor, Maine.

STEWART, MR. DAVID GLENN. WILKINS AND FIFTH AVES.
Club—Pittsburgh. Bell 54 Schenley.
MRS. STEWART (Jennie Nimick).
Stewart, Mr. Glenn.
Nimick, Mr. Alexander K.
Nimick, Mrs. Alexander K. (Nellie T. Pearson).

STEWART, MR. DOUGLAS (Yale). LYNNDALE AVE.
Bell 1168 Cedar.
Clubs—Duquesne, Pittsburgh, Pittsburgh Golf, Allegheny Country,
MRS. STEWART (Agnes Dickson).
Stewart, Agnes Caldwell.

STEWART, MR. G. W. 708 CLYDE ST.
Club—Pgh. Ath'l. Ass'n. Bell 744-R Schenley.
Stewart, Miss Helen Porter.
Stewart, Miss Mary Hewitt.
Stewart, Jasper Porter.

STEWART, MR. H. S. A. MOREWOOD AVE.
Stewart, Mr. H. S. A., Jr. Bell 214 Schenley.

STEWART, MR. HENRY S. 820 N. HIGHLAND AVE.
Bell 1247 Hiland.
MRS. STEWART (Agnes McKean).
Stewart, Sidney Andrew.

STEWART, MR. HOMER C. 5801 WELLESLEY AVE.
Bell 3422-W Hiland.
MRS. STEWART (Alice Brady).
Stewart, Miss Helen.
Stewart, Mr. Brady W.

STEWART, MR. H. D. GLEN OSBORNE.
Bell 291 Sewickley.
MRS. STEWART (Elizabeth McCallin).
Stewart, Mr. William W.
Stewart, Mr. Hamilton.

STEWART, MR. JAMES H. 936 W. NORTH AVE.
Bell 998-J Cedar.
Stewart, Miss Margaret S.
Stewart, Miss Neil.
Summer Home—Sewickley.

STEWART, MR. REID T. (U. of Pgh.). 1524 SHADY AVE.
MRS. STEWART (Emily Shaw). Bell 4875-W Hiland.
Stewart, Ruth C.
Stewart, Emily.
Stewart, George S.
Stewart, Charles R.

STEWART, DR. ROBERT WRAY. 4715 FIFTH AVE.
(Royal College Surgeons, London). Bell 910 Schenley.
Clubs—Duquesne, University, Oakmont Country.
MRS. STEWART (Marie Phelan).
Stewart, Mary.
Stewart, Jane.
Stewart, Robert Wray, Jr.

STEWART, DR. WILLIAM ALVAH. 7100 THOMAS BLVD.
(N. Y. Homeopathic Medical). Bell 730 Hiland.

Club—Duquesne.

MRS. STEWART (Julia Elizabeth Langworthy).
Stewart, William Alvah, Jr.
Stewart, George Langworthy.
Langworthy, Miss Ruth.

STEWART, MR. WILLIAM LINCOLN. 5615 AYLESBORO AVE.
Bell 1678 Schenley.

MRS. STEWART (Edna Wright), (Walnut Lane School).
Stewart, Margaret Wright.
Stewart, William Lincoln, Jr.

STIEREN, DR. EDWARD (U. of Pgh., Johns Hopkins).
5546 POCUSSET ST.

Clubs—University, Army and Navy Club of New York.

MRS. STIEREN (Rachel Robbins).
Stieren, Elizabeth May.
Stieren, Josephine Robbins.

STIEREN, MR. WILLIAM M. 518 EMERSON ST.
Bell 2198 Hiland.

MRS. STIEREN (Clara J. Squires).
Stieren, Mr. W. Morgan.

STILLWAGEN, MR. WILLIAM C. 347 REBECCA ST.
Bell 1479 Hiland.

MRS. STILLWAGEN (Martha A. Oldshue).
Stillwagen, Miss Mai.
Stillwagen, Mr. Edward L.

STIMSON, DR. GEORGE WILLIAM (Ohio State).
THE KINGSTON, 5721 ELMER ST.
Bell 1960 Hiland.

Club—University, Pittsburgh.

MRS. STIMSON (Maie Elizabeth French).

STONE, MR. STEPHEN (Lafayette). 5544 BAYWOOD ST.
Bell 1240 Hiland.

Clubs—Duquesne, University, Country.

MRS. STONE (Ida M. McCandless).
Stone, Margaret.
Stone, Natalie Jean.
Stone, Ellen.
Stone, Marian.

STONE, MR. WILLIAM A. 508 W. NORTH AVE.
Bell 1920 Cedar.

MRS. STONE (Elizabeth White).
Stone, Miss Margaret.
Stone, Miss Isabelle.
Stone, John.
Crumpton, Mr. and Mrs. William (Jean Stone).

STONE, MR. WILLIAM L. SEVENTH AVE., BEECHVIEW.
(U. of Penna.).

STONER, MR. FRANK R. 960 BEAVER ST., SEWICKLEY.
Bell 118-R Sewickley.
MRS. STONER (Clara H. McCleery), (Wellesley).
Stoner, Frank, Jr.

STONER, MR. J. M., JR. W. SWISSVALE AVE., EDGEWOOD.
Clubs—Edgewood, Edgewood Country. Bell 679-W Wilkins.
MRS. STONER (Gertrude Courtney).
Clubs—Woman's of Edgewood, Edgewood Civic.
Stoner, Miss Margaret.
Stoner, Miss Aurelia.

STONER, MR. MARCUS WOODWARD.
EDGEWORTH ROAD AND MEADOW LANE, EDGEWORTH.
Bell 852 Sewickley.
Clubs—Union, Edgeworth Country.
MRS. STONER (Bertha Harris Smith), (Wellesley).
Clubs—Edgeworth Country, Woman's Club of Sewickley.
At Home Days—Second Tuesdays.

STONEROD, MR. FIELDING DETRICH. 5157 WOODWARD ST.
Bell 2088-J Hiland.
MRS. STONEROD (Helen Shaddle).
Stonerod, Mr. C. Howard.

OTHER MEMBERS OF THE FAMILY

Mr. and Mrs. Elmer J. Strothers (Mabel Stonerod), Florida Ave., Mt. Lebanon.

STONEROAD, MR. J. T. M. (Wooster). IROQUOIS APTS.
Club—Duquesne.
STONEROAD, MRS. HANNAH PAULL.
Stoneroad, Miss Mary B.

STONEY, MISS ELEANOR E. 1120 S. NEGLEY AVE.
Stoney, Miss. Bell 1258-L Hiland.
Stoney, Miss B. Beatrice.
Phillips, Mrs. H. H. (Katharine J. Stoney).
Phillips, Mr. Harry Homer.

OTHER MEMBERS OF THE FAMILY

Mr. and Mrs. H. H. Hamlen (Edna M. Stoney), Hotel Hays, Chicago.

STONEY, MRS. ROBERT J., JR. (Laura Eulalia Bracken), (Beaver College). 1130 S. NEGLEY AVE.
Summer Home—Atlantic City. Bell 2190 Hiland.

STOWE, MR. EDWIN H. (W. & J.). MAPLEHURST, EDGEWORTH.
Bell 499 Sewickley.
Stowe, Mr. Percy V. (U. of Pgh.).
Mrs. Stowe (Clyde Nichols).
Stowe, Elizabeth.

STOWE, MR. EDWIN WALFORD (U. of Pgh.).
4721 MARIPOE AVE.
Bell 1646 Schenley.
Clubs—Pgh. Ath'l. Ass'n., Americus.
MRS. STOWE (Lona Ledger).
At Home Days—Tuesdays.
Hough, Earl D.

STRAIGHT, MR. WELLINGTON BIRNEY. 5910 ELGIN AVE.
Bell 1991-W Hiland.

MRS. STRAIGHT (Marion Wyman Tisdel).

OTHER MEMBERS OF THE FAMILY

Dr. and Mrs. L. J. Bingham (Florence Straight).
Louis J. Bingham, Jr., 505 E. Seneca St., Ithaca, N. Y.

STRAIGHT, MR. SEYMOUR ELY. 6704 MCPHERSON ST.
MRS. STRAIGHT (Jessie H. Johnson).
Straight, Seymour, Ely, Jr.
Straight, George Willard.

STRATTON, REV. JOEL VAN METER.
1112 MILTON AVE., SWISSVALE.
Bell 1234-W Wilkins.

MRS. STRATTON (Elizabeth Reese).
Stratton, Miss Anna R.
Stratton, Mr. William C.

STRAUB, MRS. JOHN H. (Caroline E. Schultz), (Pgh. Female College). 450 S. REBECCA ST.
Bell 953 Hiland.

STUART, MR. DAVID BROWN. 246 FREDERICK AVE., SEWICKLEY.
Bell 68-R Sewickley.

MRS. STUART (Alice Janet Watson), (Steubenville Seminary).
Stuart, Mr. Malcolm D.

STUART, MR. JAMES L. COCHRANE ST., SEWICKLEY.
Bell 515 Sewickley.

Clubs—Duquesne, University, Edgeworth, Allegheny Country.

MRS. STUART (Emily McKeen).

SUCCOP, MR. AUGUSTUS E. 5700 ELLSWORTH AVE.
Bell 974 Hiland.

Clubs—Duquesne, Country.

MRS. SUCCOP (Louise Myers).
Succop, Miss Louise Rebecca.

Summer Home—Elmwood Farm, Valencia, Butler Co.

SUCCOP, MR. CHARLES E. 210 DALLAS AVE.
Bell 4380 Hiland.

Club—Americus.

MRS. SUCCOP (Caroline Marie Eckert).

At Home Days—Thursdays.

Succop, Miss Florence M.
Succop, Mr. Charles H.
Succop, Mr. Howard J.
Succop, Mr. David.
Succop, Henry W.
Succop, Joseph D.

SUCCOP, MR. CHARLES H. E. 351 S. FAIRMOUNT AVE.
Bell 3987-R Hiland.

Club—Duquesne.

MRS. SUCCOP (Ethel Craig).
Succop, Mary Louise.
Succop, Augustus Craig.

Succop, Mrs. Frank R. (Mary Voskamp).
745 N. Negley Ave.
Bell 3237-J Hiland.

Succop, Miss Adelaide.
Succop, Miss Eleanor.
Succop, Mr. Harry F.
Succop, John A.

Sutphen, Mr. C. R. Fairfield Lane.
Bell 357 Schenley.

Clubs—Duquesne, Pgh. Ath'l. Ass'n., Oakmont Country.

Mrs. Sutphen (Mary Coldin).

Club—Tuesday Musical.

Sutton, Mr. Edward Hildebrand (Princeton).
St. Cloud Apts., 601 St. Clair St.
Bell 3675-J Hiland.

Clubs—Pgh. Ath'l. Ass'n., Princeton Alumni Ass'n.

Mrs. Sutton (Lou Marie Fink).

Sutton, Mr. Edward Hilton. 5708 Stanton Ave.
Bell 107 Hiland.

Club—Stanton Heights Golf.

Mrs. Sutton (Helen Diehl).
Sutton, Virginia.

Sutton, Mr. J. A. (Lafayette). 4850 Ellsworth Ave.
Bell 860 Schenley.

Clubs—Duquesne, Allegheny Country, Pgh. Ath'l. Ass'n.

Mrs. Sutton (Annie Woods).
Sutton, Miss Edna Woods.
Sutton, Mr. Robert Woods.
Sutton, Mr. William S.
Sutton, John Blair.
Sutton, Donald L.
Sutton, Clinton I.

Sutton, Mr. Stansbury (Mass. Inst. of Tech.).
5427 Forbes St.
Bell 704 Schenley.

Club—Pittsburgh.

Mrs. Sutton (E. Louise Singer).
Sutton, Oliveretta G.

Suydam, Mrs. M. B. (Emma Copeland). 6202 Howe St.
Bell 87 Hiland.

Suydam, Miss Emma Bedell.

Suydam, Mr. Moses Bedell. 5130 Pembroke Place.
Bell 1362 Schenley.

Clubs—Duquesne, Pitttsburgh, Pittsburgh Golf, Allegheny Country,

Mrs. Suydam (Laura C. Liggett).
Suydam, Laura Catherine.
Suydam, Mary Bedell.

Suydam, Mr. Richard Schoonmaker (Yale).
5416 Darlington Road.
Bell 123 Schenley.

Clubs—Duquesne, Allegheny Country, Country, Pittsburgh, Pittsburgh Golf.

Mrs. Suydam (Mary Elizabeth Dilworth).
Suydam, Elizabeth Dilworth.
Suydam, Louise Dilworth.

SWAN, MR. ROBERT. 322 ROUP ST.
Clubs—Duquesne, University. Bell 5522 Hiland.
MRS. SWAN (Georgia Clarke).
Swan, Annie Ramsey.
Swan, Mr. John.
Swan, Mr. Robert.
Swan, Mr. George Clark.
Swan, William Manning.
Swan, Thomas Gillespie.
Swan, Richard Johnston.

SWARTZ, MRS. A. M. (Mary Kercher). 907 MELLON ST.
Bell 1944-W Hiland.
Swartz, Mr. Charles R. F.
Andrews, Mr. and Mrs. Joseph C. (Miss Swartz).

SWARTZ, MR. WARREN WATTLES. 1121 PORTLAND ST.
Club—Pittsburgh. Bell 3246-W Hiland.
MRS. SWARTZ (Lucie Euphrasia Retter), (St. Catherine Hall).
Swartz, French Verner.
Summer Home—26 S. New Jersey Ave., Atlantic City.

SWENSSON, MR. EMIL. 5511 HAYS ST.
Bell 888-L Hiland.
(Chalmers Poly'c Institute, Gothenburg, Sweden).
Clubs—Duquesne, Union, Country, Stanton Heights.
MRS. SWENSSON (Catherine Elizabeth Jordan).
Swensson, Mr. Otto. J., C. E.
Swensson, Mr. Stuart J.
Swensson, Mr. Henri J.

SWIFT, MR. JUSTIN RANSOM. 200 EAST END AVE.
Bell 238-R Wilkins.
MRS. SWIFT (Mary Irwin Adair).
Swift, Rear Admiral William, U. S. N.

TACK, MRS. FRANK (Mary L. Sweetser).
329 BROAD ST., SEWICKLEY.
Norvell, Mr. Phillip F. Bell 338 Sewickley.
Norvell, Mrs. (Florence S. Tack).

TACK, MR. HARRY S. ELMHURST INN, SEWICKLEY.
Club—Edgeworth. Bell 9041 Sewickley.
MRS. TACK (Marie Louise Martin).

TAYLOR, MR. CHAS. L. (Lehigh). 5533 ELLSWORTH AVE.
Bell 526 Hiland.
Clubs—Duquesne, University, Country, Pgh. Ath'l. Ass'n.
MRS. TAYLOR (Lillian Pitcairn).

OTHER MEMBERS OF THE FAMILY

Mr. and Mrs. Russell L. McIntosh (Lillian Taylor), 139 Dudley Ave., Westfield, N. J.

TAYLOR, MR. CHARLES LOAR. 628 GRANT ST., SEWICKLEY.
Bell 461-L Sewickley.
MRS. TAYLOR (Virginia H. Elliott).
Summer Home—Clovercrest, Camp Meeting Road, Sewickley Heights, Sewickley.

TAYLOR, MR. DANIEL. SHIELDS STATION.
Bell 280 Sewickley.

Clubs—Duquesne, Edgeworth.

MRS. TAYLOR (Celia McLane).
Taylor, Dorothy McAleer.
Taylor, Mary Mortley.
Taylor, Daniel McLane.

OTHER MEMBERS OF THE FAMILY

Mrs. Porter Cullen McLane, W. Va.

TAYLOR, MR. EDWARD BALLINGER (Haverford).
"OVERLOOK," 72 LINDEN PLACE, QUAKER VALLEY, SEWICKLEY.
Bell 7 Sewickley.

Clubs—Allegheny Country, Edgeworth, Pittsburgh.

MRS. TAYLOR (Mary A. Satterthwaite).
Taylor, Miss Bertha A.
Taylor, Miss Rebecca Wright.

TAYLOR, MR. JOHN. 603 BROAD ST., SEWICKLEY
Bell 70-W Sewickley.

MRS. TAYLOR (Elizabeth Caulthord).
Taylor, Lilly.
Walker, Florence.
Walker, Goulding.
Walker, George.

TAYLOR, MR. WILLIAM NELSON. 5916 HOWE ST.
Bell 1515 Hiland.

Clubs—University, Duquesne.

MRS. TAYLOR (Elmira D. Crump), (Pgh. Female College).
Taylor, Mr. Stephen C.

TAYLOR, MR. WILLIAM H. S. NEGLEY AND ELMER STS.
MRS. TAYLOR (Mary E. Watson). Bell 4028-J Hiland.
Watson, Miss Margaret.

TELLING, MR. OSCAR L. (U. of Colorado).
BELLEFIELD DWELLINGS.

Clubs—Pgh. Ath'l. Ass'n., Denver Chess, Checker and Whist, Washington Chess.

TENER, MR. GEORGE EVANS. ARDARRA, GROVE AVE., SEWICKLEY.
Bell 40 Sewickley.

Clubs—Duquesne, Allegheny Country, Edgeworth, Pgh. Ath'l. Ass'n.

MRS. TENER (Annie F. Fallbush).

Clubs—Edgeworth, Allegheny Country, Woman's Club of Sewickley Valley.

Tener, Miss Edith Anne.
Tener, Miss Annie Frances.
Tener, Mr. Alexander C.
Tener, Mr. Kinley J.
Fallbush, Miss Mary E.

TENER, MR. JOHN KINLEY. CHARLEROI.
Bell 180 Charleroi.

Club—Duquesne.

MRS. TENER (Miss Day).

At Home Days—Fridays.

TENER, MR. ROBERT WILLIAM.
BEAVER ROAD, CORAOPOLIS HEIGHTS, MOON TWSHP.
MRS. TENER (Gertrude Lillian Bailey).
Tener, Gertrude Catharine.
Tener, Graydon Bailey.
Tener, Robert William, Jr.
Tener, Hampden Frost.

TENER, MR. WALLIS JAMES.
BONAVEEN HOUSE, SHIELDS STATION.
Club—Edgeworth. Bell 67 Sewickley.
MRS. TENER (Maia Alden Crane).
Clubs—Woman's of Sewickley Valley.
Crane, Mrs. Edward Payson.

THATCHER, MR. FREDERICK H.
GROVE ST., COR. CENTENNIAL AVE., SEWICKLEY.
Bell 636-J Sewickley.
MRS. THATCHER (Martha Neale).
Thatcher, Elizabeth Neale).

THAW, MR. BENJAMIN. MOREWOOD PLACE.
Clubs—Duquesne, University, Union. Bell 624 Schenley.
MRS. THAW (Elma Dows).
Thaw, Miss Henrietta.
Thaw, Mr. Stephen Dows.
Thaw, Mr. Benjamin, Jr.
Thaw, Mr. William.
Thaw, Alexander Blair, II.
Summer Home—Beach Mound, Newport, R. I.
Winter Home—854 Fifth Ave., New York, N. Y.

THAW, MR. JOSIAH COPLEY (Yale). MACHESNEY BLDG.
Bell Court 935.
Clubs—Duquesne, Pittsburgh, Allegheny Country, Pittsburgh Golf, University, Oakmont Country.
MRS. THAW (Mary Thomson).
Clubs—Allegheny Country.
Thaw, Margaret Copley.

THAW, MRS. WILLIAM, JR. (Elizabeth Dohrman).
930 LYNNDALE AVE.
Dohrman, Miss. Bell 316 Cedar.
Dohrman, Mr. F. A.
Thaw, Mr. and Mr.s William, III (Virginia Gladys Bradley).
Clubs—Duquesne, Pittsburgh, Allegheny Country.
Summer Home—As You Like It, Sewickley Heights. Bell 371 Sewickley.

THAYER, MR. DEXTER JERAULD. 936 LYNNDALE AVE.
Bell 1973 Cedar.
MRS. THAYER (Kate Quay Dickson).

THOMAS, MRS. ALEXANDER. WOODLAND AVE., OAKMONT.
Bell 32 Oakmont.
Thomas, Miss Mary.
Thomas, Miss Josephine H.
Thomas, Mr. Royal D.
Thomas, Mr. Owen A.

THOMPSON, MR. DONALD (Yale). POIA PLACE, EDGEWORTH.
Bell 594-W Sewickley.

Clubs—Pittsburgh, Edgeworth, Allegheny Country.

MRS. THOMPSON (Margaret Allen LeRoy).

THOMPSON, MR. JAMES H. 5824 BARTLETT ST.
Bell 4602 Hiland.

Clubs—Pgh. Ath'l. Ass'n.

MRS. THOMPSON (Cora M. Lowe).

Club—Tuesday Musical.

Thompson, Miss Madelaine M.
Thompson, James Lawrence.

THOMPSON, MRS. JOHN WILSON (Ceora J. Jennings).
531 N. NEGLEY AVE.
Bell 2646-R Hiland.

Club—College.

Jennings, Miss Martha B.
Pew, Mr. and Mrs. J. Howard (Helen J. Thompson).

THOMPSON, MR. OLIVER DAVID (Andover, Yale).
124 CENTENNIAL AVE., SEWICKLEY.
Bell 454 Sewickley.

Clubs—Allegheny Country, Pittsburgh, Edgeworth.

MRS. THOMPSON (Kate Wentworth Dresser).

Clubs—20th Century, Woman's of Sewickley, Woman's of New York.
Summer Home—Castine, Maine.

THOMPSON, MRS. WILLIAM REED (Mary Thaw), (Vassar).
4915 ELLSWORTH AVE.
Bell 1294 Schenley.

Club—Pittsburgh Golf.

Thompson, Miss Dorothea.
Thompson, Miss Helen Thaw.
Thompson, Miss Jean.

Summer Home—Castlewood, 32 Piermont, Sparkill, Rockland Co., N. Y.

OTHER MEMBERS OF THE FAMILY

Mr. and Mrs. Edward Bliss (Elizabeth Thompson), 224 Edwards St., New Haven, Conn.
Mr. and Mrs. Henry Van Cleef, (Mary Thaw Thompson), North Road, Poughkeepsie, N. Y.

THURSTON, MISS ALICE MAUD. 6601 FIFTH AVE.
Bell 9367 Hiland.

Club—20th Century.
At Home Days—Fridays.

OTHER MEMBERS OF THE FAMILY

Mrs. S. B. Stillwell (Elizabeth Thurston).
Miss Anna L. Thurston, Lakewood, N. J.
Mrs. P. P. Baton (Georgia H. Thurston), Niagara Falls, N. Y.

TIBBY, MR. JOHN K. M. RIDGE AND DINSMORE AVES., CRAFTON.
(U. of Pgh.). Bell 242-W Crafton.

MRS. TIBBY (Margaret Reid McAteer).

TIERS, MR. CLARENCE VAN DYKE. B STREET, OAKMONT.
Bell 268 Oakmont.

MRS. THIERS (Alice Paul), (Penna. College for Women).

Tiers, Alice.
Tiers, Eleanor.
Tiers, Dorothy.

TITUS, MR. WILLIAM W. (Princeton).
BACKBONE ROAD, SEWICKLEY.
MRS. TITUS (Grace Ogden). Bell 265 Sewickley.

TODD, MR. HENRY C. (U. of Penna.). 415 NEVILLE ST.
Bell 1783-J Schenley.
Clubs—Allegheny Country, Union League of Philadelphia.
MRS. TODD (Ethel Grange).
Todd, Eliza Hampton.
Todd, Sarah Taber.

TORRANCE, MR. FRANCIS J. (U. of Pgh.). 946 WESTERN AVE.
Bell 397 Cedar.
Clubs—Duquesne, Union, Country, New York Club, Fulton Club of New York, Strollers' Club of New York, Pgh. Ath'l. Ass'n.
MRS. TORRANCE (Mary R. Dibert), (Pgh. Female College).
Clubs—20th Century, Tuesday Musical.
Torrance, Miss Jane.

TORRANCE, MR. HEW CHARLES. 5624 ELGIN AVE.
(London School of Mines). Bell 1238 Hiland.
Clubs—Duquesne, Pgh. Ath'l. Ass'n., Euclid of Cleveland.
MRS. TORRANCE (Sophia R. Duff).
Club—20th Century.
Duff, Mrs. George J.

TOTTEN, MR. ROBERT CHRISTY. 4232 FIFTH AVE.
MRS. TOTTEN (Marie Louise Mellier). Bell 289 Schenley.

TOTTEN, MR. ROBERT DUNCAN. 5021 CASTLEMAN PLACE.
(Princeton). Bell 1268 Schenley.
Clubs—Pittsburgh, Allegheny Country, Pittsburgh Golf, Ivy, Princeton Club of New York.
MRS. TOTTEN (Elizabeth A. Reymer).
Totten, Miss Elizabeth Riter.
Totten, Phyllis Reymer.
Totten, Louise Mellier.
Summer Home—Hyannisport, Mass.

TOTTEN, MR. WILLIAM H. 5478 BLACK ST.
Bell 3603 Hiland.
Club—Stanton Heights Golf, German, Pgh. Ath'l. Ass'n.
MRS. TOTTEN (Sue Elizabeth Dixon).
Totten, William H., Jr.
Dixon, Miss Nora Josephine.
Dixon, Miss Marie.

TREES, MR. J. C. (U. of Pgh.). 1452 N. HIGHLAND AVE.
3704 Hiland.
Clubs—Duquesne, Oakmont Country, Pgh. Ath'l. Ass'n., Country.
MRS. TREES (Claudine Willison).
Trees, J. Graham.

TREDWAY, MR. WILLIAM T. 1034 STATE AVE., CORAOPOLIS.
(W. & J.). Bell 2-J Coraopolis.
Clubs—Halycon Club of Coraopolis, Corapopolis Tennis.
MRS. TREDWAY (Cora Watson), (Pgh. Female College).
Clubs—Thursday and Iris Clubs of Coraopolis.
At Home Days—Tuesdays and Fridays.
Tredway, Jean Watson.
Tredway, William Thomas, Jr.

TRENT, MR. EDMUND K. (Princeton). 5923 KENTUCKY AVE.
Clubs—University, Allegheny Country. Bell 2688 Hiland.
MRS. TRENT (Anne Rafferty).

TREVASKIS, MR. CHARLES R. WALNUT ST., TURTLE CREEK.
Bell 258-R Turtle Creek.
MRS. TREVASKIS (Mary Alma Lewis).
Trevaskis, John L., IV.

TURNBULL, DR. THOMAS, JR. 835 WESTERN AVE.
(Cornell, U. of Penna.). Bell 452 Cedar.
Clubs—Duquesne, University Clubs of Pittsburgh and Washington, D. C.
MRS. TURNBULL (Mabel Gordon Hussey).
Turnbull, Thomas, III.
Turnbull, Curtis Hussey.
Summer Home—Melrose Castle, Casanova, Va.

TURNER, MR. JAMES JEWETT. 5220 ELLSWORTH AVE.
Clubs—Duquesne, Pittsburgh Golf. Bell 514 Hiland.
MRS. TURNER (Nettie Churchman).
Clubs—Tuesday Musical, Pittsburgh Golf, 20th Century.
Turner, Miss Rebecca.
Turner, Miss Anna Churchman.
Turner, Mr. James Jewett, Jr.
Summer Home—Mackinac Island, Mich.

UPDEGRAFF, MR. JOHN (Jefferson). 306 AMBER ST.
Bell 1687-W Hiland.
MRS. UPDEGRAFF (Elizabeth Peoples), (Steubenville Seminary).
Updegraff, Miss Grace.
Updegraff, Miss Mary Elizabeth.
Updegraff, Mr. Samuel.
Summer Home—"Confidence Farm," Ligonier.

UPDIKE, MRS. THOMAS BOWDOIN (Hetty Ann Stockton).
5122 PEMBROKE PLACE.
Bell 1961 Schenley.

UPTEGRAFF, MR. W. D. 900 BRADDOCK AVE.
Clubs—Duquesne, Pgh. Ath'l. Ass'n. Bell 1519 Wilkins.
MRS. UPTEGRAFF (Annie G. Marshall).
Uptegraff, Elizabeth.
Uptegraff, Mr. Thomas Marshall.
Uptegraff, Mr. Gaylor Marshall.
Uptegraff, Mr. Kenneth Marshall.

OTHER MEMBERS OF THE FAMILY

Dr. and Mrs. Donald H. Shoemaker, (Marguerite Uptegraff), Ebensburg, Pa.

UTLEY, MR. EDWARD H. 1085 SHADY AVE.
Bell 453 Hiland.
Clubs—Duquesne, Country, Pgh. Ath'l. Ass'n.
MRS. UTLEY (Ida G. Bradley).
Clubs—20th Century.

OTHER MEMBERS OF THE FAMILY

Mr. and Mrs. Isaac Biddle Thomas (Elizabeth Utley).
Elizabeth Utley Thomas. 845 W. 3rd St., Williamsport.

VAILL, MR. EDWARD V. 4724 WALLINGFORD ST.
Bell 515 Schenley.

Clubs—University, Pgh. Ath'l. Ass'n.

VAN BLARCOM, MR. HOWELL (Mo. State).
416 DENNISTON AVE.
Bell 4615 Hiland.

Clubs—Duquesne, Oakmont Country.

MRS. VAN BLARCOM (Carolyn Todd).
Van Blarcom, Mr. Conant.

VANDERGRIFT, MRS. J. J. 5825 FIFTH AVE.
Bell 928 Hiland.

VANDERSAAL, MR. SAMUEL. 500 S. HIGHLAND AVE.
Bell 2045 Hiland.

MRS. VANDERSAAL (Louisa McCloskey).
Eaton, Frances Elizabeth.
Eaton, Louise Vandersaal.
Eaton, Mr. Frank Vincent.
Eaton, Mrs. Frank Vincent (Carolyn Vandersaal).

VAN KIRK, DR. T. R. 131 FIFTH AVE., MCKEESPORT.
Bell 393 McKeesport.

Borland, Mrs. Corrine Van Kirk.

VAN KIRK, MRS. WILLIAM (Elizabeth Dravo).
5414 ELLSWORTH AVE.
Bell 1295 Hiland.

Byram, Mrs. H. H. (Lillie Van Kirk).
Coolidge, Mr. and Mrs. George Greer (Ethel Byram)..
Van Kirk, Miss Anne.

OTHER MEMBERS OF THE FAMILY

Mr. Herbert Byram, Sacramento, Cal.

VAN OSTEN, MRS. FREDERICK WILLIAM (Cornelia B. Ewart).
2518 CENTRE AVE.
Bell 718 Schenley.

Van Osten, Gertrude.

VARDY, MR. GEORGE N. 5508 HOMER ST.
Bell 5420-R Hiland.

MRS. VARDY (Jane Baird).
Vardy, George Baird.

VERNER, MRS. CLIFTON ALEXANDER (Margaret Wilson).
6046 JACKSON ST.
Bell 1720 Hiland.

Verner, Miss Katherine.
Verner, Margaret Irene.
Verner, Mr. Alexander Wilson.

VERNER, MR. M. S. (Rensselaer Poly'c Inst.). H ST., OAKMONT.

Club—Oakmont Country.

MRS. VERNER (Anna Nelson).
Verner, Eyrind M.
Verner, Priscilla Jane.
Verner, M. S., Jr.
Verner, Leif.
Verner, James.
Verner, Arne M.

VILSACK, MR. OLLIE J. CHISLETT AND BAYWOOD STS.
Bell 768 Hiland.

MRS. VILSACK (Gladys Brace).
Vilsack, Gladys Brace.

VINCENT, MR. REED M. 735 N. HIGHLAND AVE.
Bell 1405-W Hiland.

MRS. VINCENT (Emma Young).
Summer Home—Byde-a-Whyle, Ross Mountain Park.

VOIGT, DR. LEE. 514 N. HIGHLAND AVE.
Bell 2161-R Hiland.

MRS. VOIGT (Grace Wainwright).
Voigt, Elizabeth.
Voigt, Wainwright.
Voigt, Louis.

VOIGT, MRS. LEWIS HENRY (Amanda Miller).
625 N. NEGLEY AVE.
Bell 2458-J Hiland.
Voigt, Mr. and Mrs. Alexander.
Voigt, Mr. Harold.
Summer Home—Mont Chateau, Cheat Haven.

VON BONNHORST, MR. WILLIAM E. THE RIDGE, INGRAM.
Bell 11 Crafton.
Club—Duquesne.
VON BONNHORST, MISS BERTHA S.
von Bonnhorst, Miss Lil.
Davis, Mr. Samuel B.

VON SENDEN, MR. ARTHUR. WHITEHALL APTS., EAST END AVE.
Bell 762-J Wilkins.
(Military Academy, Berlin, Germany).
Clubs—Union.
MRS. VON SENDEN (Miss Strong).
At Home Days—Fridays.
Von Senden, Mr. and Mrs. Karl Strong (Miss Booth).
Von Senden, Mr. and Mrs. Boyd Vincent (Irene Tuthill), Mexico).

WADDELL, MRS. ALEXANDER (Marion Allison Pettigrew).
125 N. DALLAS AVE.
Bell 3865-W Hiland.
Waddell, Miss Marion Allison.
Waddell, Helen Margaret.
Waddell, Janet Amelia.
Waddell, Mr. Alexander Brunton.
Waddell, Mr. James Pettigrew.
Waddell, Mr. Robert Norman.

WADDELL, MR. S. H. 5529 KENTUCKY AVE.
Bell 1450-W Hiland.

MRS. WADDELL (Elizabeth Hersey).

WADDIL, MR. LESLIE D. D. S. (University of Pgh.).
1531 ORANGEWOOD AVE.
Bell 147-L Mt. Lebanon.

MRS. WADDIL (Virginia A. Bohn).
Waddil, Ellenor Louise.
Waddil, William Clay.

WADE, MISS ELIZABETH STONE. H, COR. TENTH ST., OAKMONT.
Bell 142-R Oakmont.

WADE, DR. FRANCIS HENRY.
WADEHURST, NORTH AVE. AND SANDUSKY ST.

Clubs—Civic Pgh. Ath'l. Ass'n., Camp Jolly, Club and Pleasant Bay Yacht Club of East Harwich, Chatham Yacht Club of Chatham.

MRS. WADE (Christine Von Kreitmayer).

At Home Days—Tuesdays.

Wade, Mr. Lee, II.

Summer Home—Wadehurst-by-the-Sea, West Chatham, Mass.; Wade Park, East Harwich, Mass.
Winter Home—Ojai Valley, Southern California.
Yacht—DAVY JONES.

WADE, MR. WILLIAM. H ST., OAKMONT.
Bell 13 Oakmont.

MRS. WADE (Elizabeth Hoopes).

OTHER MEMBERS OF THE FAMILY

Mr. William Archer Wade, Versailles, Ky.
Mr. and Mrs. John Ross Wade (Margaret Munn), Chico, Sacramento Valley, Cal.

WAINWRIGHT, MISS ABIGAIL E. 328 N. HIGHLAND AVE.
Bell 1155 Hiland.

WAINWRIGHT, MR. JOSEPH Z. 536 N. HIGHLAND AVE.
Bell 823 Hiland.

Wainwright, Miss Hattie Ewalt.
Wainwright, Mr. Joseph H., Warren, Ohio.

Summer Home—Rocky Reef, Ahmic Harbor, Ont., Canada.

WAINWRIGHT, MR. SAMUEL J., JR. 5813 BARTLETT ST.
Bell 3837 Hiland.

Clubs—Duquesne, Americus.

MRS. WAINWRIGHT (Ella Waters).
Wainwright, Miss Esther.
Wainwright, LeRoy.
Wainwright, Grant.
Wainwright, Marcus.
Ebert, Miss Clara.

WAKEFIELD, MR. JAMES A. (Allegheny). 1 COLONIAL PLACE.
Bell 892 Schenley.

Clubs—Pgh. Ath'l. Ass'n.

Wakefield, Dorothy Randolph.

WALKER, MR. HAY, JR. LEETSDALE.
Bell 22 Sewickley.

Clubs—Duquesne, Allegheny Country.

MRS. WALKER (Bertha Bennett).
Walker, Mr. Thomas H.
Walker, Hartley G.
Walker, J. Bennett.
Brooks, Mr. and Mrs. J. Twing (Ruth Walker).

WALKER, MR. HAY, III (Princeton). 1291 SHADY AVE.
Bell 3541 Hiland.

Clubs—Duquesne, Pittsburgh, Allegheny Country, Pittsburgh Golf.

MRS. WALKER (Rebekah Jane Friend),(St. Margaret's School).

Clubs—Pittsburgh Golf, 20th Century, Allegheny Country.

Walker, John, III.

WALKER, MR. JOHN. 1231 WESTERN AVE.
MRS. WALKER (Susan Wiley Cooper). Bell 375 Cedar.
Walker, Mr. Henry Phipps.

Summer Home—Buck Island, Beaumaris, Muskoka Lake, Ontario, Canada.
Country Home—Elm Ridge, Leetsdale. Bell 284 Sewickley.

WALKER, MR. LEIGH WILLETS. ROSSLYN FARMS, CARNEGIE.
Bell 229 Carnegie.
MRS. WALKER (Emma O'Neil).

WALKER, MR. WILLIAM. SHIELDS STATION.
Bell 188 Sewickley.

Clubs—Duquesne, Pittsburgh.
MRS. WALKER (Jane D. Wilson).
Walker, Miss Mary Elizabeth.
Walker, Katharine Wilson.
Walker, Margaret Dill.
Walker, Mr. Hepburn.

WALL, MRS. A. S. 814 ARCH ST.
Bell 1025-L Cedar.

Wall, Miss Bessie.
Wall, Mr. A. Bryan.

WALLACE, REV. ALEXANDER G. 349 HENRY AVE., SEWICKLEY.
(Jefferson). Bell 366 Sewickley.
MRS. WALLACE (Isabella S. West).
Wallace, Miss Jennie B.
Wallace, Miss Frances E.

WALLACE, MRS. DANIEL HENRY (Florence Walker).
EAST DRIVE, SEWICKLEY.
Wallace, Daniel Henry, Jr. Bell 503 Sewickley.

WALLACE, MR. GEORGE R. (Princeton). 311 IROQUOIS APTS.
Bell 655-R Schenley.

Clubs—Union, University.
Wallace, Mrs. William L.
Wallace, Miss Mary L.

WALLACE, MR. WILLIAM THOMAS (U. of Pgh.).
MAPLE HEIGHTS, FIFTH AVE.
Club—Church. Bell 410-R Hiland.
MRS. WALLACE (Katharine Jones).

Clubs—20th Century, Colonial Dames, D. A. R., Civic.
Wallace, Mr. and Mrs. Glancy Ormsby (Marjorie Blackman).

Summer Home—Deer Lick Lodge, on Monongahela River.

WALLINGFORD, MR. BUCKNER ASHBY, JR. 921 RIDGE AVE.
Bell 933 Cedar.

Clubs—Duquesne, Pittsburgh, Allegheny Country.
MRS. WALLINGFORD (Annie Rives Longworth).
Wallingford, Buckner Ashby, III.
Wallingford, Landon Longworth.
Wallingford, Nicholas Longworth.

WALTER, MR. JOSEPH GAZZAM. 1135 N. NEGLEY AVE.
Bell 923 Hiland.
MRS. WALTER (Mary Ella Dean), (Pgh. Female College).
Walter, Mr. Albert G.
Walter, Mr. and Mrs. Alexander D. (Ella D. Harris).
Summer Home—Burt Lake, Mich.

WALTON, MRS. JOHN F. (Annie M. Farley).
1109 ALLEGHENY AVE.
Clubs—Twentieth Century. Bell 372 Cedar.
Walton, Madelaine Farley.
Walton, Mr. Joseph.
Walton, Mr. James Farley.
Walton, Mr. John F., Jr.
Walton, Clarence S.
Farley, Mrs. James P.
Farley, Miss Florence G.
Summer Home—Babcaygron, Ont., Canada.

WARD, REV. E. H., D.D. (Roanoke). 5525 KENTUCKY AVE.
MRS. WARD (Somers Taylor). Bell 2553 Hiland.
Ward, Edward H., Jr.
Canada, Mr. John C.

WARDROP, MISS PAMELIA. NURSERY LANE, EDGEWORTH.
Wardrop, Miss Belle.
Wardrop, Miss Margaret R.

WARDROP, MR. ROBERT. ACADEMY AVE., SEWICKLEY.
Clubs—Duquesne, Edgeworth. Bell 33 Sewickley.
MRS. WARDROP (Agnes Miller).
Clubs—20th Century, Woman's Club of Sewickley Valley.
Wardrop, Miss Betty Thompson.
Wardrop, Miss Isabel Lysle.
Wardrop, Mr. James Richmond.

OTHER MEMBERS OF THE FAMILY

Mr. and Mrs. William Miller Wardrop (Helen Donnan).
Ada Barker Wardrop.
Edmund D. Wardrop. Fort Wayne, Ind.

WARREN, MRS. LLEWELLYN P. (Olivia Chambers).
Warren, Miss Martha P.
Warren, Miss Innes.
Howard, Mr. Alexander C.
Summer Home—Cobourg, Ontario, Canada.

WARWICK, MRS. W. WARRINGTON (Jessie Moore Gillespie).
Warwick, Mr. John. 422 WOOD ST.

WASSON, MR. HENRY GRANT. 706 DEVONSHIRE ST.
MRS. WASSON (Rhea Verner). Bell 40 Schenley.
Wasson, Alexander Verner.
Wasson, Henry Grant, Jr.

WATERS, MRS. WILLIAM WEBSTER (Elizabeth Critchlow).
SEWICKLEY.

OTHER MEMBERS OF THE FAMILY

Dr. and Mrs. B. H. Waters. The Clendenning, New York.

WATSON, MR. DAVID T. (Harvard). 844 RIDGE AVE.
Bell 98 Cedar.

Clubs—Duquesne, Pittsburgh, University, Allegheny Country.

MRS. WATSON (Margaret Hepburn Walker).

Clubs—Allegheny Country, 20th Century.
Summer Home—Sunny Hill, Camp Meeting Road, Leetsdale.

WATSON, MRS. ELLEN (Ellen Murdoch). 5400 BARTLETT ST.
Bell 587-R Schenley.

Watson, Miss Eleanor M.

WATSON, MR. WINFIELD SCOTT. 5919 HOWE ST.
Bell 1366-L Hiland.

Club—Duquesne.

MRS. WATSON (Emma V. Porterfield), (Pgh. Female College).

Clubs—College, Pgh. Female College.

Watson, Miss Helen Porterfield.

WATTLES, MR. CHARLES W. 4968 WALLINGFORD ST.

Clubs—Pgh. Ath'l. Ass'n., Shadyside Tennis, Automobile, Stanton Heights Golf, Lakewood Country.

WATTLES, MR. G. WARREN. 6109 WALNUT ST.
Bell 3218-J Hiland.

MRS. WATTLES (Mary G. Freyvogel).
Wattles, Mary Elizabeth.
Wattles, G. Warren, Jr.

Summer Home—Harmony, Butler County.

WATTLES, MR. J. HARVEY. 4770 WALLINGFORD ST.
Bell 274-W Schenley.

Club—Pgh. Ath'l. Ass'n.

MRS. WATTLES (Mary Matson Hurford), (Dr. Strong's).

At Home Days—First and third Tuesdays.
Summer Home—Marigold Lodge, Bayview-on-Chautauqua.

WATTLES, MR. W. WARREN. 5901 ALDER ST.
Bell 2686-J Hiland.

MRS. WATTLES (Martha W. Rawley).

WATTLES, MR. WILLIAM W. 5245 CENTRE AVE.
Bell 482 Hiland.

MRS. WATTLES (Frances Siebert).
Wattles, Miss Julia S.

WAY, MISS AGNES C. WAY SIDE SPRING, EDGEWORTH.
Bell 625-J Sewickley.

At Home Days—Thursdays.

WAY, MR. GEORGE PIERCE. GLEN OSBORNE.
Bell 356-R Sewickley.

Way, Miss Harriet Atwood.
Way, Miss Agnes Caldwell.

WAY, MRS. JOHN (Catherine Wilson).
BEAVER ROAD, SEWICKLEY.
Bell 332 Sewickley.

Way, Mr. and Mrs. John W. (Isabel Stewart).
Way, John Wilson.
Way, Stewart.

WAY, MR. WILLIAM A. (Williams). EDGEWORTH.
Bell 31 Sewickley.

Clubs—Duquesne, Union, Country, Edgeworth.

MRS. WAY (Louise Jones).

Club—Woman's of Sewickley.

Way, Katherine.
Way, Louise Jones.
Way, John Jones.

WEART, MR. ELIAS A. 816 IVY ST.
Bell 6522-J Hiland.

MRS. WEART (Emma Read).

OTHER MEMBERS OF THE FAMILY

Dr. and Mrs. James W. Graves (Bessie Weart), Herkimer, N. Y.

WEBSTER, MR. BEVERIDGE. 419 NEVILLE ST.
Bell 2479 Schenley.

MRS. WEBSTER (Mabel Ferguson).

Webster, Elizabeth Linard.
Webster, Beveridge, Jr.
Webster, Nelson Ferguson.

WEHR, MR. EDWARD A. 5800 BEACON BLVD.
Bell 6394 Hiland.

Clubs—Pgh. Ath'l. Ass'n., Harkaway Hunt.

MRS. WEHR (Clara Foster McFeely).

WEIL, MR. A. LEO (U. of V.). 5931 HOWE ST.
Bell 24 Hiland.

Clubs—Edgewood Country, Westmoreland Country, Penwood, Concordia, Pgh. Ath'l. Ass'n.

MRS. WEIL (Cassie Ritter).

Weil, Miss Aimeé Leona.
Weil, Mr. Ferdinand Theobald.
Weil, Mr. A. Leo, Jr.

WELKER, MR. JOSEPH. 5914 ELGIN AVE.
Bell 3599-L Hiland.

MRS. WELKER (Luella M. Fite).

Welker, Mary Catherine.
Welker, Elizabeth Loy.
Welker, John Fite.

WELLER, MR. JOHN S. (State). DUQUESNE CLUB.
Bell 1078 Grant, 142 Main.

Clubs—Duquesne, Country, Oakmont Country, University.
Summer Home—Country Club.

WELLS, MR. CHARLES F. 603 SHADY AVE.
Bell 247 Hiland.

Club—Duquesne.

Wells, Miss Alice M.
Wells, Miss Cora Rose.

Summer Home—Hazelwood Farm, Enon Valley.

WELLS, MR. CHARLES F., JR. 800 MARYLAND AVE.
Bell 5878-J Hiland.

MRS. WELLS (Sarah Van Kirk).

Wells, Miss Theodosia Van Kirk.

WELLS, MR. GRAHAM CHAPIN. 5505 DUNMOYLE AVE.
Bell 1190 Schenley.

Clubs—Duquesne, Pgh. Ath'l. Ass'n., Maple Heights Tennis.

MRS. WELLS (Elizabeth Rea Ayers), (Miss Dana's School).
Wells, Clinton Ayers.
Wells, Rev. Edward P.

WELLS, MR. JOSEPH O. 218 STRATFORD AVE.
Bell 2609-L Hiland.

Clubs—Stanton Heights, Pgh. Ath'l. Ass'n.

MRS. WELLS (Jennie B. Alexander).

WELSH, MR. THOMAS W., JR. 401 AIKEN AVE.
Bell 1020 Hiland.

Clubs—Pgh. Ath'l. Ass'n. Americus, Stanton Heights.

Welsh, Miss Anna.

WESLEY, MR. FRANK A. (Wesleyan). 5635 WOODMONT ST.
Bell 1711-J Schenley.

Clubs—Boston Ath'l. Ass'n., Puritan Club of Boston, Pgh. Ath'l. Ass'n.

MRS. WESLEY (Stella A. Emery).

At Home Days—Thursdays.

Wesley, Robert Emery.

Summer Home—North Scituate, Mass.

WEST, MR. A. B. 5860 BARTLETT ST.
Bell 2964-R Hiland.

MRS. WEST (May E. Wagoner).
West, Miss Alice May .

WEST, MR. CHARLES H. (U. of Pgh.). 931 SHERIDAN AVE.
Bell 948 Hiland.

MRS. WEST (Helen M. Baker), (Steubenville Seminary).
West, Miss Geraldine B.
West, Helen Rebecca.
West, S. Brainard.

Summer Home—Bon Air, R. F. D., Greensburg. Bell 941-J Greensburg.

WEST, MR. EDWARD MILTON. 1000 SHERIDAN AVE.
Bell 1780 Hiland.

MRS. WEST (Elizabeth Braden).
West, Miss Helen Elizabeth.
West, Edward Milton, Jr.

WESTERVELT, DR. HENRY CLARKSON. (U. of Penna.). 5306 WESTMINSTER ST.
Bell 2460 Schenley.

MRS. WESTERVELT (Fredrica Ballard).
Westervelt, Harriet Clarkson.
Westervelt, Frederica Ballard.
Westervelt, Peter.

Summer Home—Neebish Island, Mich.

WESTINGHOUSE, MR. GEORGE. SOLITUDE, LONG AVE.
Bell 1 Hiland.

MRS. WESTINGHOUSE (Margarite Erskine Walker).

Summer Home—Erskine Park, Lenox, Mass.
Winter Home—Dupont Circle, Washington.

WHARTON, MR. CHARLES, JR. 513 EMERSON ST.
Bell 2040-J Hiland.

MRS. WHARTON (Fanny E. Bakewell).
Clubs—Pittsburgh Golf, 20th Century.
Wharton, Mr. William Bakewell.

WHITE, DR. ROLAND THATCHER. 914 WESTERN AVE.
(Hahnemann Medical). Bell 640 Cedar.

MRS. WHITE (Mary E. Porter).
At Home Days—Tuesdays.
White, Mrs. Henrietta I.

WHITE, MR. SCOTT A. 346 N. CRAIG ST.
Bell 363-L Schenley.

MRS. WHITE (Jessie Clark Godfrey).
White, Miss Margaret Godfrey.
White, Scott A., Jr.

WHITE, MR. WILLIAM, JR. (Yale). HOTEL SCHENLEY.
Clubs—University, Merion Cricket.

WHITEHEAD, RT. REV. CORTLANDT, D.D., S.T.D. (Yale).
4868 ELLSWORTH AVE.
Bell 94 Schenley.

MRS. WHITEHEAD (Charlotte Burgoyne King).
Whitehead, Miss Margaret Van Cortlandt.
Whitehead, Miss Penelope Parker.

OTHER MEMBERS OF THE FAMILY

John Brinton Whitehead, Overbrook.
Mr. and Mrs. P. N. Guthrie, Jr.
Summer Home—Charlcort Point, French River, Canada.

WIEMAN, MR. WILLIAM. 5742 HOLDEN ST.
Bell 5333-L Hiland.

Clubs—Duquesne, Pittsburgh, Hermit of Cleveland.

WIGHTMAN, MISS A. JANE. 722 N. BEATTY ST.

WIGHTMAN, REV. JOHN RUSSELL (U. of Pgh.). 830 MELLON ST.
Bell 5293 Hiland.

Clubs—University.

MRS. WIGHTMAN (Florence Virginia Fowler).

WIGHTMAN, MR. THOMAS, JR. (W. & J.). HOMEWOOD AVE.
Bell 2006 Hiland.

MRS. WIGHTMAN (Emma K. Succop).
Wightman, Ruth Anna.
Wightman, Nancy T.
Wightman, Martha S.
Wightman, Anna Jane.
Wightman, Mr. Ernest T.
Wightman, Mr. Alexander M.

WIKANDER, MR. OSCAR RAGNOR. 10 STRATTON LANE.
Bell 5230-J Hiland.

MRS. WIKANDER (Mary Gerdes).

WILBERT, MR. FRANK. 1011 N. EUCLID AVE.
Bell 1753-J Hiland.

Club—Pgh. Ath'l. Ass'n.

MRS. WILBERT (Maggie Smith).
Wilbert, Mr. Frank, Jr.
Chatfield, Miss Ursula C.

WILEY, DR. C. CHASE. SEVENTH AVENUE HOTEL.
(College of Physicians and Surgeons).

MRS. WILEY (Katherine MacDonald).

At Home Days—Thursdays.

Wiley, Miss Mary Martha.

Summer Home—Sewickley.

WILKINS, MR. WILLIAM GLYDE. 941 LYNNDALE AVE.
(Renssalaer Poly'c Inst.). Bell 2114 Cedar.

Clubs—Duquesne, Dickens Fellowship of Pittsburgh.

MRS. WILKINS (Sarah R. Simmons).

WILKINSON, MRS. VIRGINIA H. (Virginia Hart).
526 N. NEGLEY AVE.
Bell 3485-L Hiland.

Wilkinson, Miss Elizabeth Hays.
Hart, Mrs. Margaret L. (Margaret Latimer McCook).

WILLARD, DR. LOUIS (Yale). 955 WESTERN AVE.
Club—University. Bell 30 Cedar.

WILLETTS, DR. JOSEPH ELLWOOD. 6522 NORTHUMBERLAND ST.
(U. of Md.). Bell 4017-L Hiland.

Clubs—Pgh. Ath'l. Ass'n.

MRS. WILLETTS (Edna Henrietta Mueller).

At Home Days—Thursdays.

WILLIAMS, MRS. HALSEY (Martha Cook). SHIELDS STATION.
Bell Sewickley.

Williams, Miss Susan Shields.

WILLIAMS, MRS. MARY E. (Mary E. Nycum).
1643 DENNISTON AVE.
Bell 6075-J Hiland.

At Home Days—Tuesdays.

Williams, Miss Jennie Carson.
Williams, Miss Imogen Margaret.

WILLIAMS, MRS. MARY W. (Mary W. Woodward).
1209 S. NEGLEY AVE.
Bell 6581-R Hiland.

Williams, Mr. Ralph W.
Woodward, Miss Alice S.

OTHER MEMBERS OF THE FAMILY

Williams, Mr. and Mrs. Woodward (Althea Howard).

WILLIAMS, MRS. MILTON (Nancy Hamilton).
HIGHLAND HEIGHTS, 1416 N. EUCLID AVE.

Williams, Hamilton S.
Hamilton, Miss Frances.
Hamilton, Mr. Donald.
Hamilton, Mr. Ferris.

WILLOCK, MR. C. E. 346 MAPLE AVE., EDGEWOOD.
Bell 618-J Wilkins.

Clubs—Duquesne, Edgewood.

MRS. WILLOCK (Ada M. Fife).

Club—Edgewood.

Willock, Mary Gladys.
Willock, C. E., Jr.

WILLOCK, MR. FRANK SCOTT (Princeton).
ACADEMY AVE., SEWICKLEY.
Bell 481 Sewickley.

Clubs—Pittsburgh, Allegheny Country.

MRS. WILLOCK (Lucy Haskell Christy).

Clubs—Farmington Society, Allegheny Country.

Willock, Virginia.
Willock, Ruth.

WILLOCK, MR. GEORGE J. A AND 6TH ST., OAKMONT.
Bell 188-L Oakmont.

MRS. WILLOCK (Florence M. Gregg).
Willock, George J., Jr.

WILLOCK, MR. HARRY H. COLLEGE AVE., OAKMONT.
Bell 54-J Oakmont.

MRS. WILLOCK (Clara Ayres).
Willock, Dorothy.

WILLOCK, MRS. JOHN S. (Josephine Hays).
126 BEAVER ST., SEWICKLEY.
Bell 222 Sewickley.

Willock, Miss Lillian.

WILLOCK, MRS. SAMUEL M. (Linda Haines).
374 S. NEGLEY AVE.
Bell 2210 Hiland.

Willock, Dr. and Mrs. J. Scott (Anne Bowes).

OTHER MEMBERS OF THE FAMILY

Mr. and Mrs. Clifford Off (Helen C. Willock), Peoria, Ill.

WILLOCK, MR. WILLIAM WALTER. 705 IRWIN AVE.
Bell 108 Sewickley.

Clubs—Duquesne, Allegheny Country, Lakewood Country, Racquet Club of Philadelphia, Lakewood Town.

MRS. WILLOCK (Alice B. Jones).
Willock, Mr. Franklin Jones.
Willock, W. W., Jr.

Summer Home—Gladmore Farm, Sewickley Heights. Bell 108 Sewickley.
Winter Home—Billswood, Forest Ave., Lakewood, N. J. Bell 56 Lakewood.

WILLS, MR. D. C. 25 SPRAGUE AVE., BELLEVUE.
Bell 96 Neville.

Clubs—Bellevue Country, Ben Avon Country.

MRS. WILLS (Bessie Seville).
Wills, Miss Ruth.
Wills, Helen S.
Wills, Vida J.
Wills, Herbert J.
Wills, Mrs. John B.

WILLSON, MR. ALEXANDER. 5808 DARLINGTON ROAD.
Bell 2315-J Hiland.

Clubs—Duquesne, Pgh. Ath'l. Ass'n., Automobile, Country.

Willson, Mary.

WILLSON, MR. FRANK. 1901 SHADY AVE.
Bell 4973 Hiland.

Clubs—Duquesne, Country, Pgh. Ath'l. Ass'n.

MRS. WILLSON (Jenny McWilliams).

Willson, Louise.

WILSON, MR. ADAM. 318 NEVILLE ST.
Bell 1072 Schenley.

Clubs—Duquesne.

MRS. WILSON (Mary D. Watson), (Lake Erie Seminary).

Club—D. A. R.

Wilson, Mary Dickson.
Wilson, Agnes Mitchell.
Wilson, Edward.
Watson, Mrs. A. M.

WILSON, MR. COLUMBUS J. 5819 FIFTH AVE.
Bell 2877 Hiland.

Clubs—Duquesne, Oakmont Country.

MRS. WILSON (Sarah Hanna).

Clubs—20th Century, D. A. R.

WILSON, MRS. ELIZA (Eliza Mitchell). 150 CRAIG ST.
Bell 221-R Schenley.

Wilson, Miss Clara J.
Wilson, Miss Emma E.
Wilson, Miss Agnes M.
Wilson, Mr. Harry.
Wilson, Mr. Oscar.

WILSON, MR. GEORGE C. (Princeton). 302 S. REBECCA ST.
Bell 203 Hiland.

Club—Duquesne.

MRS. WILSON (Mary G. Unger), (Pgh. Female College).

Clubs—20th Century, Tuesday Musical.

Wilson, Miss Annye Unger.

Summer Home—Marian Farms, Miffin, Juniata Co.

WILSON, MR. GEORGE C., JR. (Princeton). 923 AIKEN AVE.
Bell 428 Hiland.

Club—Duquesne.

MRS. WILSON (Marian Chambers), (Farmington).

Clubs—Allegheny Country, Pittsburgh Golf.

WILSON, MRS. GEORGE H. (Kate De Normandie).
732 MILLVALE AVE.
Bell 644-J Schenley.

Wilson, Miss Amy M.
Wilson, Mr. Robert M.
Lee, Mr. and Mrs. Edward B.

Summer Home—Seal Harbor, Mt. Desert, Maine.

OTHER MEMBERS OF THE FAMILY

Mr. Robert Haven Schauffler, New York.

WILSON, MR. HOWARD M. (Renssalaer Poly'c Inst.). 1132 HEBERTON AVE.
Bell 1483-L Hiland.
MRS. WILSON (Fairene M. Stone), (Mt. Holyoke).
Clubs—College, Mt. Holyoke College.
Wilson, Burnett Hamilton.
Wilson, Howard Mitchell, Jr.

WILSON, MR. JOHN H. 346 REBECCA ST.
Club—Duquesne. Bell 1986 Hiland.
MRS. WILSON (Carry M. Wiley).
Wilson, Suzanne M.
Wilson, John Hart, Jr.
Wiley, Miss Margaret.

WILSON, MR. JOSEPH CHARLES. 320 NEVILLE ST.
Bell 522 Schenley.
MRS. WILSON (Nellie Blanche Allen).
Wilson, Miss Pauline Elizabeth.
Wilson, Joseph Charles, Jr.
Wilson, Lawrence Allen.
Wilson, Maitland Alexander.

WILSON, MR. R. JAMES. 4789 WALLINGFORD ST.
Bell 992 Schenley.
MRS. WILSON (Ella Dalzell).
Wilson, Miss Sarah E.
Wilson, Miss Aanna M.

WILSON, MR. RALPH W. 5720 DARLINGTON ROAD.
Bell 1979-W Schenley.
MRS. WILSON (Annie E. Heron).
Wilson, Virginia Heron.

WILSON, MR. ROBERT. 7225 MEADE ST.
Club—Pittsburgh Field. Bell 4428-L Hiland.
MRS. WILSON (Mary Collingwood).

WILSON, MR. ROBERT LEE. 303 FAIRMOUNT AVE.
(Johns Hopkins University). Bell 375-W Hiland.
MRS. WILSON (Fanny Kennard).
Wilson, Eloise Hampton.
Wilson, Robert Lee.
Summer Home—Hillside Farm, Great Barrington, Mass.

WILSON, MR. ROWLAND STEWART. 341 REBECCA ST.
Bell 1142-R Hiland.
Clubs—Union, Pgh. Ath'l. Ass'n.
MRS. WILSON (Eliza Longpré Sergeant).
Wilson, Miss Grace McMaster.
Wilson, Bell McMaster.
Wilson, Elizabeth Stewart.
Wilson, Mr. Rowland Stewart, Jr.

WILSON, MR. VICTOR GRANT. 7201 LEMINGTON AVE.
Bell 2268-J Hiland.
MRS. WILSON (Annie Freeland).
Wilson, Miss Marie Freeland.
Wilson, Mr. Victor Grant, Jr.

WILSON, MR. UNGER (Princeton).
WHITEHALL APTS., 201 EAST END AVE.
Club—Duquesne. Bell 1381-L Wilkins.
MRS. WILSON (Marguerite Le M. Johnson), (Pelham Manor).
Summer Home—Marion Farms, Mifflin, Juniata Co.

WISE, MR. CHARLES S. 6018 WALNUT ST.
Bell 4596-R Hiland.

WISE, MR. WILLIAM FREDERIC (W. & J.). 334 S. LINDEN AVE.
Club—University. Bell 423 Court.
MRS. WISE (Jane V. Bowman).

WISHART, MR. WILLIAM W. 6335 MARCHAND ST.
Wishart, Miss Clara B.
Wishart, Mr. John W.

WITHEROW, MR. WILLIAM. 514 SHERMAN AVE.
Bell 575 Cedar.
Clubs—Duquesne, Allegheny Country.
MRS. WITHEROW (Alice Douglass).
Witherow, Miss Helen Douglass.
Witherow, Mr. David McG.
Witherow, Mr. William P.

WITTENGEL, MR. A. C. 14 BRADFORD AVE., CRAFTON.
Club—Americus. Bell 40-R Crafton.
MRS. WITTENGEL (Annie B. Gormley).
Wittengel, Miss Ernie May.
Wittengel, Miss Shellah B.
Wittengel, Mr. Albert Theodore.
Wittengel, Mr. James Gormley.

WOLCOTT, MR. DARWIN S. 311 FREDERICK AVE., SEWICKLEY.
Club—Pgh. Ath'l. Ass'n. Bell 136 Sewickley.
Wolcott, Miss Katherine.
Wolcott, Miss Mary L. H.
Wolcott, Miss Evelyn M.
Wolcott, Mr. Darwin S., Jr.
Wolcott, Mr. Christopher Parsons.
Wolcott, Mr. Robert W.

WOLFE, MR. CHARLES A. 5060 FORBES ST.
Bell 151 Schenley.
Clubs—Duquesne, Country, Pgh. Ath'l. Ass'n.
MRS. WOLFE (Caroline Childs).
Wolfe, Miss Carolyn Childs.
Wolfe, Dorothy Dwight.
Wolfe, Margaret Benham.
Wolfe, Mr. C. Holmes.
Wolfe, Mr. William Barnet.
Summer Home—Nonquitt, Mass.

Wolfe, Mrs. William B. (Emma M. Bingler).
Forbes and Morewood Aves.
Wolfe, Miss Catherine Louise. Bell 175 Schenley.
Wolfe, Emily Bryce.
Wolfe, William Blackmore, Jr.

Wood, Miss Helen Foster. 341 Millvale Ave.
Wood, Miss Laura Gilpin. Bell 935 Fisk.

Wood, Mr. Joseph. 5127 Ellsworth Ave.
(Polytechnic College of Penna.). Bell 507 Schenley.
Clubs—Duquesne, Pittsburgh, Pittsburgh Golf, Allegheny Country.
Mrs. Wood (Jennie Boas).
Wood, Mr. Joseph, Jr.
Wood, Mr. Cooper.
Clubs—Pittsburgh, Detroit, Detroit, Mich.

OTHER MEMBERS OF THE FAMILY

Mr. and Mrs. William Boas Wood (Maude Lamb), Fir St., Akron, Ohio.

Wood, Mr. Roland Gilpin. Elmer St. and S. Negley Ave.
Bell 5838 Hiland.
Mrs. Wood (Louise McKinney).

Woods, Mr. Charles A. 47 Thorn St., Sewickley.
Bell 135 Sewickley.
(Princeton, Harvard Law).
Clubs—University, Edgeworth, Union.
Mrs. Woods (Marion S. Taylor), (Bryn Mawr).
Club—Woman's Club of Sewickley Valley.
Woods, Mary Taylor.
Woods, Charles A., Jr.
Woods, J. Gardiner.

Woods, Mr. Edward A. 318 Grant St., Sewickley.
Bell 35 Sewickley.
Clubs—Duquesne, Union, University, Country, Edgeworth, Lawyers' Club of New York, Pgh. Ath'l. Ass'n.
Mrs. Woods (Gertrude Macrum).
Woods, Miss Marjory.
Woods, Edward Wallis.

Woods, Mr. Henry H. Rittenhouse, N. Highland Ave.
Club—Pgh. Ath'l. Ass'n. Bell 510 Hiland.
Woods, Dr. Edward B.
Clubs—Pgh. Ath'l. Ass'n., University.

Woods, Mr. Lawrence Crane (Princeton).
219 Chestnut Road, Edgeworth.
Bell 574-J Sewickley.
Clubs—Duquesne, University, Union, Edgeworth, Nassau of Princeton, Princeton Club of New York.
Mrs. Woods (Rebekah Wilson Campbell), (Wells).
Woods, Mary Louise.
Woods, Lawrence Crane, Jr.

Woods, Mr. Leonard G. 5341 Darlington Road.
Bell 462 Schenley.

Clubs—Duquesne, Pittsburgh, Pittsburgh, Pittsburgh Golf, Allegheny Country, Country.

Mrs. Woods (Mary I. Hays).

Clubs—Pittsburgh Golf, Allegheny Country.

Woods, Miss Bessie Louise.

Summer Home—Sewickley.

Woodward, Mrs. Marcus A. (Olive Blanche Gamble).
48 Hawley Ave.
Bell 235-J Neville.

At Home Days—Tuesdays and Fridays.

Woodward, Marcus A., III.
Woodward, Warren A.

Woodwell, Mr. John. 7012 Penn Ave.
Bell 1325 Hiland.

Clubs—Duquesne, Pittsburgh Golf, Union.

Mrs. Woodwell (Bertha Murtland), (Pgh. Female College).

Clubs—20th Century, Pittsburgh Golf.

Woodwell, Mrs. Joseph R. (Margaret Sellers).
7010 Penn Ave.
Bell 102-J Hiland.

Woodwell, Mr. William E. 7008 Penn Ave.
Bell 1660 Hiland.

Club—Lake Placid, New York.

Mrs. Woodwell (H. Elizabeth Murtland), (Pgh. Female College).

Club—20th Century.

Woodwell, Miss Elizabeth.
Woodwell, Mr. John Knowles.

Summer Home—Forest, Lake Placid, Adirondacks, N. Y.

Wooldridge, Mr. Norman S. 636 S. Linden Ave.
(Mass. Inst. of Tech.). Bell 1396-R Hiland.

Clubs—Duquesne, Pgh. Ath'l. Ass'n.

Mrs. Wooldridge (Belle Phillips).
Wooldridge, William Potter.
Wooldridge, John Phillips.

Summer Home—The Maples, Ebensburg.

Wooldridge, Mrs. W. P. (Julia Ward). Fifth & Wm. Pitt Blvd.
Bell 1777 Hiland.

Wooldridge, Dr. and Mrs. Frederick V. (Susan E. Abbott).
Wooldridge, Margaret Abbott.
Wooldridge, Alice Foster.
Wooldridge, Mary Ward.
Ward, Miss Mary.

WORCESTER, MR. EDWARD. 1171 MURRAY HILL AVE.
Bell 4928 Hiland.

Clubs—Duquesne, Union, Pgh. Ath'l. Ass'n., Railroad Club of New York.

MRS. WORCESTER (Jane Tunis Sargent).
Worcester, Miss Elizabeth B.
Worcester, Mr. Francis.
Worcester, Malcolm K.
Worcester, Mrs. Francis.
May, Dr. and Mrs. John B. (Abigail Worcester), Waban, Mass.

WRAY, MR. CHARLES R. 200 N. DITHRIDGE ST.
Bell 244 Schenley.

MRS. WRAY (J. R. Johnston).

Clubs—D. A. R., College.
Summer Home—Avonia, Erie Co.

WRAY, MR. ROBERT. PARK PLACE HOTEL, SEWICKLEY.
Bell 461-J Sewickley.

Club—Duquesne.

MRS. WRAY (Sara Elizabeth Gillespie).
Wray, Elizabeth Gillespie.
Gillespie, Mrs. E. L. (Emma Laura Palmer).

WRIGHT, MR. DAVID LELAND. 5312 ELLSWORTH AVE.
Bell 726 Schenley.

MRS. WRIGHT (Maude Aiken).
Wright, Jane.
Aiken, Miss Mary.

WRIGHT, MR. HOMER. 917 N. NEGLEY AVE.
Bell 4492 Hiland.

Wright, Miss Mary Richardson.
Wright, Mr. Edwin Laughlin.

WRIGHT, MR. J. MERRILL (Allegheny).
WM. PITT BLVD., COR. AYLESBORO AVE.
Bell 5728 Hiland.

Clubs—Duquesne, Pgh. Ath'l. Ass'n., Queen City Club of Cincinnati, Lakewood Country, Lakewood Golf.

MRS. WRIGHT (Laura A. Pearce).

Clubs—D. A. R., 20th Century.

Wright, Laura Merrill.
Wright, Henry Pearce.
Wright, J. Merrill, Jr.

Summer Home—Incledon Place, Lakewood, N. Y.

WRIGHT, MR. THRUSTON. 1101 SHADY AVE.
Bell 2622 Hiland.

Clubs—Pittsburgh, Pittsburgh Golf, Allegheny Country.

MRS. WRIGHT (Virginia Frew).
Wright, Virginia Frew.

WURTS, MR. ALEXANDER JAY. 1164 SHADY AVE.
(Yale, Stephens Inst.). Bell 1873 Hiland.

MRS. WURTS (Jeanie Lourie Childs), (Farmington).

Clubs—20th Century, Pittsburgh Golf.

Wurts, Miss Laura J.
Wurts, Mr. Thomas Howe Childs.

Summer Home—Wawanaissa Island, Muskoka Lake, Ont., Canada.

YOHE, MR. JAMES BUCHANAN. 327 MOREWOOD AVE.
Bell 538 Schenley.

Clubs—Duquesne, Country, Pgh. Ath'l. Ass'n.

MRS. YOHE (Mary M. Sykes).
Yohe, Mr. Curtis Miller.

OTHER MEMBERS OF THE FAMILY

Mr. James Harold Yohe, Los Angeles, California.

YOHE, MR. JESS BENNETT. 825 SHERIDAN AVE.
Bell 70 Hiland.

MRS. YOHE (Sarah M. Keil).
Yohe, Mary Gertrude.

YOUNG, MR. ANDREW GRAY. 429 N. NEGLEY AVE.
Bell 6129 Hiland.

Clubs—Duquesne, Pgh. Ath'l. Ass'n.

MRS. YOUNG (Mary J. Irwin).

OTHER MEMBERS OF THE FAMILY

Mr. and Mrs. Owen A. Locke (Mary Louise Young), St. Louis.
Mr. and Mrs. Arthur B. Cochrane, (Phoebe Pearl Irwin), Evanston, Ill.

YOUNG, MR. EDWIN PARSON. HAMILTON ROAD, THORNBURG.
(Cornell). Bell 452-R Crafton.

Club—University.

MRS. YOUNG (Diana Mantanye).
Young, Edwin Parson, Jr.

Summer Home—Lake Wesauking, Bradford Co.

YOUNG, MR. EZRA P. SUNSET, EDGEWORTH, SEWICKLEY.
Bell 2-J Sewickley.

Club—Dunedin Yacht.

MRS. YOUNG (Agnes Wardrop).
Young, Samuel C.

Summer Home—Springbank, Bobcoygeon, Ont., Canada.
Winter Home—The Palms, Dunedin, Fla.
Yacht—SPRAY.

YOUNG, MR. JAMES MILTON. 7220 MEADE ST.
Bell 2526 Hiland.

Club—Pgh. Ath'l. Ass'n.

MRS. YOUNG (Helen Simpson Baird), (Pgh. Female College).
Young, Mr. Milton Baird.
Young, Mr. Lewis Douglass.
Young, James Milton, Jr.
Baird, Miss Lucy Virginia.

YOUNG, MR. JAMES SCOTT. 103 N. DALLAS AVE.
Bell 1327 Hiland.

Young, Miss Lida Byron.
Young, Miss Alice Maple.
Young, Capt. James Scott, Jr.
Young, Mr. Philip Sidney.

ZANG, MR. WILLIAM. 311 PEEBLES ST., SEWICKLEY.
Bell 409-J Sewickley.

MRS. ZANG (Marjorie Adams).
Zang, Neil Stewart.

ZEIGLER, DR. CHARLES EDWARD. EMILY AND HALKET STS.
Bell 294 Schenley.
(U. of Penna., and Dickinson).

Club—University.

MRS. ZEIGLER (Annette Bucher), (Metzgar College).
Zeigler, Mary Roberta.
Zeigler, Barbara Elizabeth.

ZUG, MRS. CHARLES H. (Sarah M. Breed). 3704 FIFTH AVE.
Bell 2 Schenley.

Club—New England Society.

Zug, Miss Emma.

OTHER MEMBERS OF THE FAMILY

Mr. and Mrs. George B. Zug (U. of Chicago), Clara M. Stearns, 5745 Washington Ave., Chicago.
Mr. and Mrs. William M. Wherry, Jr., 965 Madison, Plainfield, N. J.
Gretchen E. Wherry.

PITTSBURGH FAMILIES RESIDING ELSEWHERE.

AULL, MAJOR WILLIAM F. 314 BELLEFONTAINE ST.
MRS. AULL (Anna Martin). PASADENA, CAL.
Cassidy, Mrs. Frank (Ada Chalfant).
Winter Home—302 Audubon Ave., Wayne, Pa.
Summer Home—Lakewood, N. Y.

BAKEWELL, MR. JOSEPH H. BERRYVILLE, VA.
MRS. BAKEWELL.

BAKEWELL, MRS. THOS. W. (Anne King). PLAINFIELD, N. J.
Bakewell, Mr. Allan C., Jr.
Brower, Mr. and Mrs. Henry W. (Ephemia Bakewell).
Summer Home—The Orchard, Clayton, N. Y.

BARTON, MR. HENRY L. 197 PARKER AVE., DETROIT, MICH.
Clubs—Detroit Club, Motor Boat Club, Pgh. Ath'l. Ass'n., Engineers' of New York.
MRS. BARTON (Caroline C. Askew).
Barton, Henry Askew.
Barton, Mary Catherine.
Askew, Miss Elizabeth N.

BEGGS, MR. LAWRENDE DILWORTH. BRYN MAWR.
MRS. BEGGS (Frances von L. Earle).
Beggs, Lawrence Dilworth, Jr.

BRACE, MR. CLINTON HOWARD. BRACEHOLM, MOBJACK, VA.
MRS. BRACE (Elizabeth Sinclair).
Brace, Miss Dorothy S.

BRAY, MR. CHARLES W. KING OF PRUSSIA.
Clubs—Duquesne Pitts., Pitts. Country, Engineers of N. Y., University, Chester Valley Hunt.
MRS. BRAY (May Harris). Bell 29 Port Kennedy.
Bray, Mr. William McKinley.
Summer Home—Edith's Island, Muskoka Lake, Ontario, Canada.
Yacht—ALIQUIPPA.

BROWN, MR. JOHN D. (Harvard). WEXFORD, ALLEGHENY CO.
MRS. BROWN (Helen Shepard).
Brown, Dorothy W.
Summer Home—Oak-Knolls, Wexford.

BRYCE, MR. G. S. MT. PLEASANT.
MRS. BRYCE (Mary P. McCance).
Bryce, Emily.

CARNEGIE, MR. ANDREW. 2 E. 91ST ST., NEW YORK.
MRS. CARNEGIE (Louise Whitfield).
Carnegie, Miss Margaret.
Summer Home—Skibo Castle, Dornoch, Sutherland, Scotland.

CARNEGIE, MR. ANDREW, II.
Club—Pittsburgh.
MRS. CARNEGIE (Bertha Sherlock).
Carnegie, Nancy.
Carnegie, Lucy.
Summer Home—Manchester, Mass.
Winter Home—Dungeness Fernandina, Fla.

CARNEGIE, MR. GEORGE LAUDER.
MRS. CARNEGIE (Margaret Thaw).
Winter Home—Plum Orchard, Fernandina, Fla.

CARNEGIE, MRS. THOMAS MORRISON (Lucy Coleman).
Carnegie, Mr. Frank M.
Carnegie, Mr. Coleman.
Summer Home—North Point Camp, Racquette Lake, Adirondacks, N. Y.
Winter Home—Dungeness, Fernandina, Fla.

OTHER MEMBERS OF THE FAMILY

Mr. William Coleman Carnegie, Stafford, Fernandina, Fla.

CARNEGIE, MR. THOMAS MORRISON, JR.
MRS. CARNEGIE (Virginia Beggs).
Carnegie, Carter Beggs.
Carnegie, Thomas Morrison, Jr.
Summer Home—Southampton, N. Y.
Winter Home—Fernandina, Fla.

CASSIDY, MR. FRANK. NEW YORK.
MRS. CASSIDY (Ada Margaret Chalfont).

CHALFONT, REV. FRANK. WEI HSIEN, SHANTUNG, CHINA.

CORCORAN, MR. WILLIAM ST. DENNY.
9 BRIGHTON ST., ATLANTIC CITY.
MRS. CORCORAN (Jeanie C. Howel).

CRAIG, MR. ERNEST.
MIDDLESTONE HOUSE, ALSAGER, CHESHIRE, ENGLAND.
MRS. CRAIG (Anna McKay).
Craig, Miss Ernestine.

DARR, MRS. GEORGE WASHINGTON (Eleanor Moore Gillespie).
8 E. 54TH ST., NEW YORK.
6697 Plaza, Greenwich 573.
MRS. DARR (Eleanor Moore Gillespie).
Clubs—Pittsburgh Field, Woman's Cosmopolitan, 20th Century.
At Home Days—Sunday afternoons.
Darr, Mr. Lawrence Thomas.
Summer Home—Field Point Park, Greenwich, Conn.
Yachts—TRITON AND ELEANORA.

DILWORTH, MR. JOSEPH R. 50 W. 40TH ST., NEW YORK.
MRS. DILWORTH.
Summer Home—Gule Rock, Newport, R. I.

Elkins, Mr. Port B. (U. of Pgh.).
Downing Road, Brookline, Mass.
Club—Boston City Club.
Mrs. P. B. Elkins (Eleanor Glass), (Penna. College).
Elkins, George W., II.
Summer Home—Kennebunkport, Maine.

Fitzhugh, General Charles Lane.
Sheridan Circle, Washington. D. C.
4606 North.
Clubs—Duquesne, Pittsburgh.
Mrs. Fitzhugh (Emma Schoenberger).
Fitzhugh, Mr. Henry.
Fitzhugh, Mrs. Henry (Miss Daintry).
Summer Home—Cobourg, Ontario, Canada.

Ford, Mr. E. A. 276 Markham St., Pasadena, Cal.
Mrs. Ford.
Vilas, Mrs. Henry (Jessie Ford).

Guthrie, Mr. Tracy W. Cleveland, Ohio.
Mrs. Guthrie.

Graves, Mr. James W. Herkimer, N. Y.
Mrs. Graves (Bessie Weart).

Griscom, Mr. George S. Nantucket, Mass.
Mrs. Griscom (Elizabeth Schwartz), (Ogontz).
Club—20th Century.
Griscom, Mr. George S., Jr.

Harlow, Captain Charles Henry. Flagship California.
Mrs. Harlow (Mrs. Walter Scott Newhall).

Hever, Mrs. Nancy Carnegie (Nancy Carnegie).
Hever, Margaret.
Hever, Lucy.
Hever, Coleman.
Hever, Morrison.
Summer Home—Cresson Springs.

Holdship, Mrs. Henry (Maria Irwin).
169 Vine St., Atlanta, Ga.
Ware, Rev. and Mrs. E. T. (Alice Holdship).
Summer Home—Ogunquit, Maine.

Hitzrot, Dr. James Morley (Princeton, Johns Hopkins).
126 E. Thirty-Seventh St., N. Y.
1297 Madison Square.
Club—Princeton.
Mrs. Hitzrot (Alice Maple), (Chelben Hills School).
At Home Days—Mondays.

Horne, Mrs. Julia Watson (Julia Watson).
Park Ave., Saranac Lake, N. Y.
Horne, Mr. Mark Watson.

JUTTE, MRS. WILLIAM CHARLES (Jane Brokaw). ARCOLA.
Jutte, Miss Augusta.
Jutte, Miss Jane Holmes.
Jutte, Charles Brokaw.
Jutte, William Rinehart.
Jutte, James Friend.

OTHER MEMBERS OF THE FAMILY

Mr. and Mrs. Frank O. Walther (Ida Brokaw Jutte), 170 W. 73rd St., New York.

KAMPMANN, MR. J. H. SAN ANTONIO, TEXAS.
MRS. KAMPMANN (Mary Mellon).

KNOX, MR. PHILANDER CHASE (Mt. Union).
1527 K ST., WASHINGTON, D. C.

Clubs—Duquesne, Pittsburgh, Union, University, Pittsburgh Golf. Allegheny Country, Country, Metropolitan Club of Washington, Chevy Chase Club, Chevy Chase M'd., Merion Cricket, Haverford, Union League Club of N. Y.

MRS. KNOX (Lillie Smith).
Knox, Mr. Hugh.
Summer Home—The Farm, Valley Forge.

KNOX, MR. PHILANDER CHASE, JR. WAYNE.
MRS. KNOX.

KNOX, MR. REED. VALLEY FORGE.
MRS. KNOX (Elizabeth McCook).
Knox, Philander C.

LAWRENCE, MRS. JOHN J. (Anna Watson).
KALORAMA ROAD, WASHINGTON, D. C.
Lawrence, Miss Annie M.
Lawrence, Miss Mary S.

OTHER MEMBERS OF THE FAMILY

Rev. and Mrs. William Turner (Teressa Lawrence), Overbrook, Philadelphia.

LAUGHLIN, MR. HENRY A. (Brown).
CREFELDT AVE., CHESTNUT HILL, PHILADELPHIA.
752 Chestnut Hill.
MRS. LAUGHLIN (Mary B. Reed), (Washington Seminary, Maplewood Institute).
Laughlin, Miss Annie I.

Summer Home—Cragside, Alexandria Bay, Jefferson Co., N. Y.
Yacht—CORONA.

OTHER MEMBERS OF THE FAMILY

Mrs. Edward R. Laughlin, 8860 Germantown Ave., Chestnut Hill.

LAUGHLIN, MR. IRWIN B. BERLIN, GERMANY.
First Secretary American Legation.

Clubs—Pittsburgh, Pittsburgh Golf, Tokyo, Peking, University of New York, Cercle d' Athens, Athens, Touring de France, Yacht Club of St. Petersburg, Automobile of Boston.

LEISHMAN, MR. JOHN G. A. BERLIN, GERMANY.
(American Ambassador at Berlin).

Clubs—Duquesne, Pittsburgh.

MRS. LEISHMAN (Julia Crawford).
Leishman, Miss Nancy.
Leishman, Mr. Jack.
de Gonant, Biron Louis Countess (Martha Leishman).
Crawford, Miss Jean.

Summer Home—Lucerne.

LONG, MR. SIMON CAMERON (Lafayette).
DREXEL ROAD, OVERBROOK, PHILADELPHIA.

Club—Duquesne, Country.

MRS. LONG (Emma Hanes).
Long, Miss Helen Elizabeth.
Long, Miss Marion Hanes.
Long, Miss E. Frances.

METCALF, MR. ORLANDO PAUL (Yale).
551 WOODLAND AVE., PLAINFIELD, N. J.

Clubs—Yale, University.

MRS. METCALF (Kathleen Gertrude Kelly).
Metcalf, Kathleen Gertrude.
Metcalf, Margaret Louise.
Metcalf, Orlando Paul, Jr.

MCCANCE, MR. ARNOLD. NAMPA, IDAHO.
MRS. MCCANCE (Ruth McAbee).

MCCLINTOCK, MRS. WALTER LOWRIE (Mary Catherine Garrison). WASHINGTON, D. C.

Winter Address—Care of 537 Liberty Ave., Pittsburgh.
Summer Home—Castine, Maine.

MCCLINTOCK, MR. A. GARRISON. AUGUSTA, GA.
MRS. MCCLINTOCK (Armide de Saulles).
McClintock, Mr. Clarence Oliver.
McClintock, Mrs. (Mary Falvey).
McClintock, Walter L., II.
McClintock, Mary Garrison.
McClintock, Katherine Garrison.

MCCLURE, MR. COLBERT A. BALTIMORE.
MRS. MCCLURE.

O'NEILL, MR. FLORENCE. MAJESTIC HOTEL, PARIS.
MRS. O'NEILL (Elizabeth McKay).
O'Neil, Miss Florence Eugenie.
O'Neil, Arthur Murrough.

Summer Home—Beaumaris, Muskoka Lake, Ontario, Canada.

PADDOCK, REV. ERNEST MOORHEAD.
ST. JAMES PARISH, CAMBRIDGE, MASS.
MRS. PADDOCK (Margaret W. Bateman).
Paddock, Alexander Mackay-Smith.
Paddock, Dorothea.

PAINTER, MRS. PARK. LAUREL HOUSE, LAKEWOOD, N. J.
Summer Home—Graydon, Watch Hill, R. I.

PHIPPS, MR. HENRY. 1063 FIFTH AVE., NEW YORK.
Bell 3005 Lenox.
Clubs—Union, Duquesne.
MRS. PHIPPS (Annie C. Shaffer).
Phipps, Mr. Howard.
Winter Home—Roseberry, on Lake Worth, Palm Beach, Florida.

PHIPPS, MR. LAWRENCE C.
1154 EAST COLFAX AVE., DENVER, COL.
Clubs—Duquesne, Pittsburgh, Allegheny Country.
MRS. PHIPPS (Margaret Rogers), (Wells College).
Club—Denver Country.
Phipps, Miss Emma L.
Phipps, Miss Dorothy C.
Phipps, Miss Helen C.
Phipps, Mr. Lawrence, Jr.
Summer Home—La Garita, Wagon Wheel Gap, Colorado.

PITCAIRN, MR. ROBERT, JR. (Princeton).
289 STATE ST., PASADENA, CAL.
MRS. PITCAIRN (Marion McLean Sellers).

PROCTOR, MR. WILLIAM R. (Columbia).
32 E. 39TH ST., NEW YORK, N. Y.
MRS. PROCTOR (Elizabeth Singer).
Proctor, Miss Vouletti T.
Proctor, Mr. W. Ross, Jr.
Summer Home—Shohola, Pike County.

QUEEN, MR. EMMETT. HOTEL GOTHAM, NEW YORK.
Clubs—Duquesne, University, New York Yacht.
MRS. QUEEN (Susan M. Morley).
Queen, Miss Phillipa.
Queen, Mr. Morley.
Summer Home—Trevarack, Glen Cove, Long Island, N. Y.

QUINBY, MRS. E. M. DRESDEN.
Quinby, Miss Margaret.
Quinby, Miss Anita.
Quinby, Mr. William.
Quinby, Mr. Kenneth.
Quinby, Mr. Donald.

RAFFERTY, MR. GILBERT T.
% THOMAS COOK AND SON, NAPLES, ITALY.
MRS. RAFFERTY (Harriet Oliver).
Rafferty, Miss Helen.
Rafferty, Miss Doris.
Rafferty, Mr. M. L.
Summer Home—Imperial Island, Alexandria Bay, N. Y.

REED, MR. GEORGE KINNER (Princeton).
THE PATTINGTON APTS., BITTER SWEET PLACE, N. S., CHICAGO, ILL.
MRS. REED (Florence O'Neil), (Ogontz).

Reed, Mr. Harry Ford. Fort Sheridan, Chicago.
Mrs. Reed (Eleanor Guthrie Painter).

Robens, Mr. Lee Converse.
Highland Court Hotel, Hartford, Conn.
Clubs—Hartford, Hartford Golf.
Mrs. Robens (Carrie Jeanette Sterrett).

Ricketson, Mr. Oliver G.
1707 New Hampshire Ave., Washington, D. C.
Mrs. Ricketson (Margaret Carnegie).
Ricketson, Oliver G., Jr.
Ricketson, Lucy.
Summer Home—South Dartmouth, Mass.

Schwab, Mr. Charles M. Riverside Drive, New York.
Mrs. Schwab (Miss Dinkey).
Summer Home—Loretta.

Scull, Mr. Edward Ogle.
210 Ridgewood Road, Roland Park, Baltimore, Md.
Bell 538 Tuxedo.
Clubs—Maryland, Baltimore, Baltimore Country.
Mrs. Scull (Anna H. Miller).
Summer Home—Beaumaris, Ontario, Canada.

Scully, Mr. John L.
1736 Massachusetts Ave., Washington, D. C.
Bell 4613 North.
Club—Duquesne.
Mrs. Scully (Mary E. Negley).
Scully, Miss Mary Elizabeth.
Zimmele, Mrs. Harry B. (Anna Margaret Scully).
Zimmele, Harryette Margaret.
Summer Home—Great Barrington, Mass.

Sellers, Miss Minnie. % 6200 Howe St., Pittsburgh.

Sewell, Mrs. Wynn R. (Martha Watson).
31 Rue la Perouse, Paris, France.
Sproul, Miss Harriet.
Summer Address—Care of Brown, Shipley & Co., 123 Pall Mall, London, England.

Shiras, Justice George (Yale). Ormond, Fla.
Mrs. Shiras (Lillie Kennedy).

Shiras, Mr. George, III.
Stoneleigh Court, Washington, D. C.
Clubs—Union, University.
Mrs. Shiras (Frances P. White).

Singer, Mr. William Henry, Jr. Laren, Holland.
Mrs. Singer (Anna Brugh).
Summer Residence—"Tjeldheim," Tydalen, Norway.

Sloan, Mr. Arthur B. Dobbs Lane, Ardmore.
Mrs. Sloan (Alice Blair Painter).

Small, Dr. Edward Hanna.
46 Franklin Ave., Saranac Lake, N. Y.
Mrs. Small (Elizabeth Tindle).
Tindle, Miss Alice Wood.
Tindle, Mr. and Mrs. Charles Wood (Belle McGill).

Sorg, Mr. Paul. Lakewood, N. Y.
Mrs. Sorg.

Speer, Mr. Charles E., Jr. (Princeton).
Club—Duquesne. Cobourg, Ontario, Canada.
Mrs. Speer (Mary Brown).
Jones, Thomas M., III.

Stewart, Mrs. John Henderson (Virginia Ellinor Hay).
1205 N. Calvert St., Baltimore, Md.
Stewart, Mr. John Henderson, Jr.
Stewart, Miss Virginia Ellinor.
Summer Home—York Harbor, Maine.

Taylor, Mr. Edward B., Jr. Zanesville, Ohio.
Mrs. Taylor (Mary Barker).
Taylor, Edward B., III.
Taylor, Ruth.

Thaw, Dr. Alexander Blair. Rome, Italy.
Mrs. Thaw (Florence Dow).

Thaw, Mrs. Copley (Alice Thaw).
F and 18th Sts., Washington, D. C.

Westinghouse, Mr. George, Jr. (Yale). Lenox, Mass.
Mrs. Westinghouse (Violet Brockelbank).
Westinghouse, George, III.

Wightman, Mr. Alexander Russell.
Parker's Landing.
Mrs. Wightman (Phœbe M. Parker).

Wightman, Mrs. James Smiley (Susan Mary Russell).
Parker's Landing.
Wightman, Miss Isabella Ruth.
Wightman, Mr. James Smiley.

Wightman, Mr. Samuel Ralston. Parker's Landing.
Mrs. Wightman.
Wightman, Miss Rosalind.
Wightman, Mr. Kenneth.

Wightman, Mr. William Kearns. Parker's Landing.
Mrs. Wightman (Mary Miskimin).
Wightman, William Kearns, Jr.
Wightman, James Smiley, III.

Wood, Mr. Parke Carrier. Craig, Col.
Mrs. Wood (Edna Rolfe).
Wood, Elizabeth R.
Wood, Alan W.
Wood, Alberta C.
Wood, Park C., Jr.

PROMINENT FAMILIES

1912

TOWNS ADJACENT TO AND WHOSE SOCIAL LIFE IS A PART OF PITTSBURGH

BEAVER FALLS,
BEAVER,
BUTLER,
CAMBRIDGE SPRINGS,
CANNONSBURG,
CONNELSVILLE,
FRANKLIN,
GREENSBURG,
KITTANNING,
MEADVILLE,
MONONGAHELA,
NEW BRIGHTON,
NEW CASTLE,
OIL CITY,
ROCHESTER,
SHARON,
UNIONTOWN,
WASHINGTON,
WAYNESBURG,
YOUNGSTOWN,

PUBLISHED BY

THE INDEX COMPANY

PITTSBURGH, PENNA.

The Custom Boot Service of Verners' Wood Street Store is now being conducted in their remodelled store at 225 Fifth Avenue

YOU NEED A KODAK!

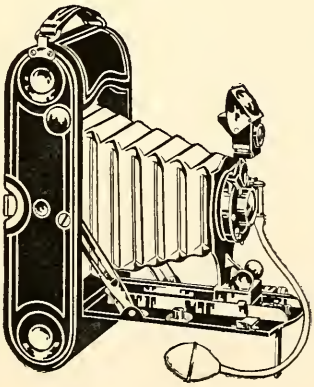

¶ *We have the entire Kodak family and all their relations from the Brownie to the Graflex*

¶ *Most complete line of cameras and supplies in Western Pennsylvania*

¶ *We do everything from developing the film to framing the finished enlargment*

ALEXANDER BROS. CO.

124 SIXTH STREET (Opposite Alvin Theatre)

BEAVER FALLS.

Ague, Dr. John B. Mrs. Ague.	2300 Eighth Ave.
Altsman, Mr. George W. Mrs. Altsman.	1227 Ninth Ave.
Anderton, Mr. William H. Mrs. Anderton.	1128 Fifth Ave.
Ball, Mr. Arthur. Mrs. Ball.	1316 Sixth Ave.
Beegle, Mr. Fred N. Mrs. Beegle.	903 Eighth Ave.
Bell, Mr. William F. Mrs. Bell.	1201 Fifth Ave.
Benson, Mr. William H. Mrs. Benson.	Eighth Ave. and Eleventh St.
Bentley, Mr. L. L. Mrs. Bentley.	Park Place.
Bert, Mr. Emil C. Mrs. Bert.	Eleventh St.
Boggs, Mr. T. W. Mrs. Boggs.	1023 Ninth Ave.
Braden, Mr. Charles. Mrs. Braden.	3229 Fifth Ave.
Brandon, Mr. Ford. Mrs. Brandon.	College and 32nd Sts.
Brierly, Mr. F. F. Mrs. Brierly.	906 Seventh Ave.
Butcher, Mr. J. W. Mrs. Butcher.	411 Pine St.
Carson, Mr. J. W. Mrs. Carson.	1307 Sixth Ave.
Chandley, Mr. George W. Mrs. Chandley.	1020 Ninth Ave.
Cook, Mr. W. S. Mrs. Cook.	1201 Sixth Ave.
Corbus, Mr. E. T. Mrs. Corbus.	1300 Ninth Ave.
Dithridge, Mr. William I. Mrs. Dithridge.	Darlington Road.
Eckles, Miss Mary E.	2328 Eighth Ave.
Elliott, Mr. John A. Mrs. Elliott.	921 Eighth Ave.
Ferguson, Mr. Thomas.	Sixth Ave.

Hamilton, Mr. Walter C. Mrs. Hamilton.	1315 Eighth Ave.
Hawkins, Mr. H. F. Mrs. Hawkins.	811 Eighth Ave.
Hughes, Mr. John M. Mrs. Hughes.	Second St., Patterson Heights.
Hutchinson, Mr. E. L. Mrs. Hutchinson.	1005 Fifth Ave.
Louthan, Dr. J. S. Mrs. Louthan.	1417 Seventh Ave.
Lutton, Mr. Aaron. Mrs. Lutton.	922 Thirteenth St.
Lutton, Mr. L. S. Mrs. Lutton.	1307 Elghth Ave.
Martin, Mr. J. R.	1409 Eighth Ave.
Martin, Mr. W. H. Mrs. Martin.	1209 Sixth Ave.
Metzgar, Mrs. M.	1025 Eighth Ave.
Mitchell, Mr. Fred S. Mrs. Mitchell.	3224 Fifth Ave.
Moltrup, Mr. J. T. Mrs. Moltrup.	1326 Sixth Ave.
Moltrup, Mr. Stephen. Mrs. Moltrup.	912 Eighth Ave.
Moltrup, Mr. William. Mrs. Moltrup.	1113 Sixth Ave.
Morrison, Mr. George W. Mrs. Morrison.	1223 Sixth Ave.
Myers, Mr. C. H. Mrs. Myers.	Patterson Heights.
Myers, Mr. Henry. Mrs. Myers.	1412 Eighth Ave.
Myler, Mr. W. A. Mrs. Myler.	Patterson Heights.
McCarter, Mr. C. B. Mrs. McCarter.	1112 Seventh Ave.
McCool, Mr. W. A. Mrs. McCool.	1013 Eighth Ave.
McFerron, Mr. Joseph. Mrs. McFerron.	1104 Seventh Ave.
Patterson, Mr. H. H. Mrs. Patterson.	Patterson Heights.
Patterson Dr. R. M. Mrs. Patterson.	1008 Fifth Ave.
Perrot, Mr. J. D. Mrs. Perrot.	1020 Eighth Ave.
Piper, Mr. James. Mrs. Piper.	1100 Fifth Ave.

Rebeske, Mr. E. C. Mrs. Rebeske.	817 Lincoln Place.
Reeder, Mr. William T. Mrs. Reeder.	1215 Seventh Ave.
Rohrkaste, Mr. C. W. Mrs. Rohrkaste.	1200 Fifth Ave.
Ross, Mr. C. F. Mrs. Ross.	1309 Eighth Ave.
Singleton, Mr. D. L. Mrs. Singleton.	915 Eighth Ave.
Stauffer, Mr. A. S. Mrs. Stauffer.	1326 Seventh Ave.
Strock, Mr. J. D. Mrs. Strock.	1917 Seventh Ave.
Telford, Mrs. M. E.	1013 Fourth Ave.
Todd, Mr. B. B. Mrs. Todd.	1126 Seventh Ave.
Townsend, Dr. LeRoy S. Mrs. Townsend.	1203 Eighth Ave.
Walker, Mr. F. W. Mrs. Walker.	Patterson Heights.
White, Mr. T. Sidney. Mrs. White.	Patterson Heights.
Wisener, Mr. Franklin. Mrs. Wisener.	421 Eleventh St.

BEAVER.

Alexander, Rev. A. J. Mrs. Alexander.	204 College Ave.
Allison, Mr. E. J. Mrs. Allison.	Beaver St.
Allison, Mrs. Sarah K.	Third St.
Andriessen, Miss Belle.	Quay Square.
Atwood, Mr. J. A. Mrs. Atwood.	Taylor Ave.
Baltzell, Mr. William H. Mrs. Baltzell.	Quay Square.
Brewster, Rev. S. E. Mrs. Brewster.	427 Branch Bank St.
Clifton, Mr. Warren R. Mrs. Clifton.	264 Beaver St.
Darragh, Mr. Robert W.	Third St.
Darragh, Mr. Scudder H.	Third St.
Daugherty, Mrs. Mary.	Beaver House.
Davidson, Mr. George. Mrs. Davidson.	Westview Ave.

Davidson, Mr. J. J. Mrs. Davidson.	First St.
Davidson, Mrs. Mary Quay.	College Ave.
Dravo, Miss Lida.	First St.
Evans, Mr. French E. Mrs. Evans.	1205 Seventh St.
Eaton, Mr. John H. Mrs. Eaton.	W. Third St.
Hamilton, Mr. Sydney M. Mrs. Hamilton.	Branch St.
Harragh, Mr. J. R. Mrs. Harragh.	McIntosh Sq.
Hice, Mr. Agnew. Mrs. Hice.	Fourth St.
Hice, Mr. Richard R. Mrs. Hice.	Insurance St.
Holt, Judge R. S. Mrs. Holt.	Fourth St.
Hoopes, Mr. Eugene S. Mrs. Hoopes.	East End Ave.
Hughes, Mr. C. M. Mrs. Hughes.	Iroquois Place.
Hughes, Mr. Robert S. Mrs. Hughes.	Market St. and Irving Square.
Imbrie, Miss Nannie.	Quay Square.
Jackson, Rev. W. M. Mrs. Jackson.	Fourth St.
Langdale, Rev. John W. Mrs. Langdale.	Second St.
Lewis, Mr. W. H. Mrs. Lewis.	E. Third St.
Little, Dr. Arthur Reginald.	East End Ave.
Mansfield, Mr. Ira F. Mrs. Mansfield.	First and College Aves.
Meanor, Dr. William Craig. Mrs. Meanor.	328 Beaver St.
Moody, Mr. Joseph.	Market and Fourth St.
Moody, Mr. Samuel. Mrs. Moody.	516 First St.
Moore, Mr. W. S. Mrs. Moore.	333 Third St.
Morrison, Mr. W. S. Mrs. Morrison.	Raccoon St.
McCauley, Dr. E. S. H. Mrs. McCauley.	499 Third St.
McCord, Mr. C. C. Mrs. McCord.	S. Third St.
McCreery, Mrs. Josephine D.	First St.

Quay, Miss Coral. — College Ave.

Raymer, Mr. A. R. — Taylor Ave.
Mrs. Raymer.

Rutan, Mrs. Lida M. — First St.

Scott, Mr. John. — McIntosh Square.

Scroggs, Dr. James. — W. Third St.
Mrs. Scroggs.

Shallenberger, Mrs. O. B. — Wayne Square.

Singleton, Dr. Lawrence. — 320 College Ave.
Mrs. Singleton.

Sterling, Mr. Robert L. — Fourth St.

Mrs. Sterling.
Stewart, Mr. Charles S. — Wayne Square.

Mrs. Stewart.
Stone, Mr. Stephen P. — Taylor Ave.

Mrs. Stone.
Waddle, Miss Frances. — First St.

Weller, Mr. Leroy. — College Ave.

Mrs. Weller.
Weyland, Mr. Edwin. — Fourth St.

Mrs. Weyland.
Whittish, Miss Rosa. — College Ave.

Wickham, Mrs. J. J. — Wilson Ave.
Wilkinson, Mr. R. A.

Wilson, Dr. J. H. — Third St.
Mrs. Wilson.

Wilson, Mrs. Elizabeth. — Quay Square.

Wilson, Mrs. Margaret Dravo. — First and Raccoon Sts.

BUTLER.

Abrams, Mr. Charles A. — 115 S. McKean St.
Abrams, Miss Louise.
Abrams, Jean.
Abrams, Mr. James.

Abrams, Mr. Edward E. — 601 N. McKean St.
Mrs. Abrams.
Abrams, Miss Myra.
Abrams, Miss Eleanor.
Abrams, Elizabeth.
Abrams, Mr. Edward E. Jr.
Abrams, Mr. Allan.
Abrams, Mr. John.

Allman, Mr. J. H. — 228 W. Pearl St.
Mrs. Allman.

Anderson, Mr. J. Frank. — 316 N. Main St.
Anderson, Mr. Carl.
Anderson, Mr. James.

Ayres, Mr. John. 318 McKean St.
Mrs. Ayres.

Balph, Miss Etta. N. Main St.

Balph, Mr. J. Findley. 357 N. Main St.
Mrs. Balph.

Black, Mrs. J. B. 218 E. Fulton St.
Mrs. Black.
Black, Miss Kate.
Black, Mr. Ned.
Hays, Dr. and Mrs. Ford.

Blakeslee, Mr. William. 514 N. McKean St.
Mrs. Blakeslee.
Blakeslee, Dorothy.

Bowser, Mr. A. L. 210 E. Pearl St.
Mrs. Bowser.

Bowser, Mr. S. F. 342 N. Main St.
Mrs. Bowser.
Bowser, Miss Mary.

Boyd, Mr. C. N. 612 N. McKean St.
Mrs. Boyd.
Boyd, Miss Eleanor.
Boyd, Margaret.
Boyd, Miss Vinnie.

Brandon, Mr. John W. 322 E. Pearl St.
Mrs. Brandon.

Brandon, Mr. W. D. N. Main St.
Mrs. Brandon.
Brandon, Mr. J. Campbell.
Brandon, Mr. Allen.

Bredin, Mr. Edward. N. Washington St.
Bredin, Miss Fanny.
Bredin, Miss Mary.

Bredin, Mrs. James. "The Williard."

Campbell, Mr. Alfred A. 214 W. Pearl St.
Campbell, Miss Maud.

Campbell, Mr. John S. 415 W. Main St.
Mrs. Campbell.
Campbell, Mr. Richard.
Campbell, Mr. John S., Jr.

Campbell, Mr. T. C. 116 E. Main St.
Mrs. Campbell.
Campbell, Miss Juliet.
Campbell, Mr. James O.

Campbell, Mrs. William. 416 S. Main St.
Campbell, Miss Janet.
Campbell, Mr. Gilmore.
Campbell, Mr. William.
Lusk, Mrs. J. L.

Christie, Mr. Calvin S. 520 N. Main St.
Mrs. Christie.
Christie, Miss Juan.
Christie, Mr. Donald.

Christie, Mrs. H. W. — 622 N. McKean St.
Christie, Miss Jean.
Christie, Miss Georgia.
Christie, Mr. Charles.
Christie, Mr. William.
Troutman, Mrs. Frank.

Colbert, Mr. William. — 343 N. Washington St.
Colbert, Miss Ada.
Colbert, Mr. Lewis.
Colbert, Mr. Harry.
Colbert, Mr. Frank.
Graham, Mrs. Lyde.
Graham, Janet.

Crane, Mrs. Catherine. — 636 S. Main St.
Crane, Miss Georgia.
Crane, Miss Adelaide.

Cummings, Mrs. Nannie. — N. Washington St.
Cummings, Miss Annie.
Cummings, Mr. Stephen.
Cummings, Mr. and Mrs. Paul.

Dieffenbacher, Mrs. Sarah. — 250 E. Fulton St.
Dieffenbacher, Miss Alice.

Duffy, Mr. Peter. — 228 Pearl St.
Mrs. Duffy.
Duffy, Olive.
Duffy, Charles.

Forquer, Mrs. William. — 235 S. Main St.

Galbreath, Judge James. — 120 Washington St.
Mrs. Galbreath.
Galbreath, Miss Irene.
Galbreath, Miss Edith.
Galbreath, Mr. John.

Gibson, Mr. John A. — 701 McKean St.
Mrs. Gibson.
Gibson, John A. Jr.

Gillespie, T. H. — 429 Washington St.
Mrs. Gillespie.
Gillespie, Katherine.
Gillespie, William.

Graham, Mr. Hart W. F. — 608 McKean St.
Mrs. Graham.
Graham, Miss Sarah.
Graham, Mr. Alvin.
Graham, Mr. LeMoyne.
Graham, Robert.

Graham, Mr. John Charles. — 230 N. McKean St.
Graham, Lovey Ayres.
Graham, John Charles, Jr.
Graham, Mrs. Walter Lowry.
Graham, Miss Margaret.

Graham, Mrs. Samuel. — W. Diamond St.
Graham, Miss Eleanor.

Greeley, Mrs. Caroline. 335 N. Main St.
Greeley, Mr. Thornton.
Greeley, Mr. Charles McCandless.
McCandless, Mrs. Charles.

Greer, Mr. John B. Second St.
Mrs. Greer.
Greer, Richard.
Byerly, John.
Byerly, David.

Greer, Hon. John M. 256 Fulton St.
Mrs. Greer.

Greer, Dr. Robert P. 371 N. Main St.
Mrs. Greer.
Greer, S. Walker.
Greer, Robert B., Jr.
Walker, Mrs. Caroline.
Walker, Mr. Samuel.

Greer, Mr. Thomas Henry. Fulton St.
Mrs. Greer.
Greer, Alfred Ayers.
Greer, Robert Bruce.
Greer, John M.
Greer, Thomas Henry, Jr.

Haines, Mr. Charles S. 215 Oak St.
Mrs. Haines.
Haines, Miss Helen.
Haines, Robert.
Haines, John.
Weyman, Dr. A. M.

Harper, Mrs. Jane. 518 Brown Ave.
Harper, Miss Allie.
Harper, Miss Josephine.
Harper, Miss Francis.
Harper, Mr. and Mrs. Herbert.
Harper, Mr. and Mrs. Fred.

Heiner, Mr. John Haines. 107 Standard Ave.
Mrs. Heiner.
Heiner, Miss Helen Graham.
Heiner, Mr. John H., Jr.

Herr, Mr. C. E. 222 N. McKean St.
Mrs. Herr.
Herr, Edgar.
Ritts, Mrs. Elias.
Wick, Mrs. Clifford.

Hickson, Mr. E. J. 525 N. Main St.
Mrs. Hickson.
Hickson, Miss Hazel.
Hickson, Miss Noeline.

Hoover, Mrs. M. N. 137 E. Wayne St.

Hosford, Mr. C. F. 450 N. Main St.
Mrs. Hosford.
Hosford, Mr. Frank H.

Howard, Mr. George. 428 First St.
Mrs. Howard.
Howard, Juliet.
Howard, Edwin.

Huselton, Mr. Benjamin C. 528 N. Main St.
Mrs. Huselton.
Huselton, Miss Francis.
Huselton, Mr. Edgar.
Huselton, Mr. James.

Jack, Mr. Benjamin. 603 Brown Ave.
Jack, Miss Clara.

Jack, Miss Emi. 602 Brown Ave.

Jackson, Dr. George. 619 McKean St.
Mrs. Jackson.

Jennings, Mr. Henry. 430 N. Main St.
Mrs. Jennings.
Jennings, Miss Laura.
Jennings, Miss Jane.
Jennings, Miss Clara.
Atwell, Mrs. D.

Lowry, Mr. Porter. 460 Bluff St.
Mrs. Lowry.
Lowry, Jeanette.
Lowry, Margaret.
Lowry, Miss Belle.
Lowry, Alexander.

Lyon, Mrs. Edward. S. Main and E. Diamond.

Mitchell, Mr. Alex. 220 E. Pearl St.
Mitchell, Miss Myra.
Mitchell, Miss Mary.

Munz, Mrs. John. 637 S. Main St.
Munz, Richard.

Munz, Mrs. Mary F. 333 Franklin St.

Nixon, Mrs. Simeon. Nixon Hotel.
Nixon, Miss Nellie.
Nixon, Mr. Simeon, Jr.
Nixon, Mr. Browne.
Nixon, Mr. Payne.

McAboy, Mr. Lee R. 413 S. Main St.
Mrs. McAboy.

McCandless, Mrs. Charles. 335 Main St.

McCreary, Mr. Warren. 200 N. Washington St.

McCullough, Mr. A. W. 457 N. Main St.
Mrs. McCullough.
McCullough, Miss Marion.

McElvain, Mr. Charles. 116 Summit Ave.
Mrs. McElvain.
McElvain, Chalmers.
McElvain, William Walker.

McJunkin, Mr. James B. 610 E. Pearl St.
Mrs. McJunkin.

McJunkin, Mr. J. D. 120 E. North St.
Mrs. McJunkin.
McJunkin, Miss Clara Campbell.
McJunkin, Mr. Wells.

McMarlin, Mr. John G. 222 E. Clay St.
Mrs. McMarlin.
McMarlin, Harold.

McQuiston, Mrs. Livingstone. 110 Cunningham St.
McQuiston, Mr. and Mrs. C. Livingstone.
Sloan, Mrs. Sarah.
Beaumont, Mrs. William.

Phillips, Mr. Thomas, Jr. 614 Second St.
Mrs. Phillips.

Pillow, Dr. R. H. 135 W. Jefferson St.
Mrs. Pillow.
Pillow, Miss Mary.
Pillow, Mr. John.

Prugh, Rev. P. C. 606 Fairview Ave.
Prugh, Miss Grace.
Harnish, Rev. and Mrs.

Purvis, Mr. Harold. Monroe St.
Mrs. Purvis.
Purvis, Elizabeth.
Smith, Miss Anna.
Smith, Mr. Paul.

Purvis, Mrs. Joseph. 540 N. Main St.
Purvis, Mr. William B.
Purvis, Mr. Wilson.
Purvis, Dr. Joseph.
Purvis, Mr. Hope.

Purvis, Mr. Levi O. 300 E. Pearl St.
Mrs. Purvis.
Purvis, Miss Clara.
Purvis, Florence.
Purvis, Bess.
Poole, Mrs. William.

Reiber, Mr. A. E. 315 N. Main St.
Mrs. Reiber.
Reiber, Mary Elizabeth.
Reiber, Martin.

Reiber, Mr. Alfred M. 435 N. Washington St.
Mrs. Reiber.
Carlton, Mr. and Mrs. George.

Riddle, Mr. W. H. H. Fulton St.
Mrs. Riddle.
Riddle, Miss Lillie.
Riddle, Miss Tillie.
Riddle, Mr. Edward.

Ritter, Mr. W. H. 121 W. McQuarry.
Mrs. Ritter.
Ritter, Miss Sarah.

Ritts, Mr. Elias. — Third and E. Pearl St.
Mrs. Ritts.
Ritts, Mary Katherine.

Ritts, Mr. John V. — 520 N. McKean St.
Mrs. Ritts.
Ritts, Mr. Elias.
Ritts, Mr. Leanord.

Russell, Mr. Alonzo E. — 122 W. Pearl St.
Mrs. Russell.
Russell, Miss Helen.
Russell, Agnes.
Russell, Stella.
Russell, Alonzo E., Jr.

Scott, Mr. Robert Pressley. — 411 N. Main St.
Mrs. Scott.
Scott, Mr. Robert Pressley, Jr.

Shaw, Mrs. Louise. — 123 W. Diamond St.

Shearer, Mr. T. M. — 523 N. McKean St.
Mrs. Shearer.
Shearer, Miss Mary.
Shearer, Miss Alice.
Shearer, Miss Sue.
Shearer, Miss Grace.
Shearer, Mr. Charles.

Smith, Mr. Paul H. — 161 Monroe St.
Smith, Miss Anna O.
Purvis, Mrs. Harold.

Stein, Mr. Lewis B. — 135 Mifflin St.
Mrs. Stein.
Roessing, Mrs. Fred.
Herr, Mrs. Edgar.

Stewart, Mr. George C. — 194 W. Pearl St.
Mrs. Stewart.
Stewart, Mrs. W. C.

Sutton, Mr. John.
Sutton, Miss Angie.

Templeton, Mr. C. A. — 435 N. Main St.
Mrs. Templeton.

Thompson, Mr. William C. — 500 Oak St.
Mrs. Thompson.

Troutman, Mr. Albert C. — 215 Mifflin St.
Mrs. Troutman.

Troutman, Mr. J. Henry. — N. Main St.
Troutman, Miss Gertrude.
Troutman, Mr. Frank.
Troutman, Mr. Charles.

Walker, Mr. Clarence. — 111 E. Diamond St.
Mrs. Walker.
Walker, Miss Ethel Elizabeth.
Walker, Mr. Wayne.
Walker, Mr. Victor.
Walker, Mr. Clarence, Jr.

Walker, Mr. Lewis P. — Center Ave.
Walker, Miss Emma.
Walker, Mary.
Walker, Mr. Frank.
Davis, Mrs. W. E.

Walker, Mrs. Samuel. — 371 N. Main St.
Walker, Mr. Samuel.

Walker, Mr. William. — 424 N. Main St.
Mrs. Walker.
Walker, Miss Katherine.
Walker, Mr. Ralph.

White, Mr. George. — Brady St.
White, Miss Bella.
White, Miss Anna.

Wick, Mr. Clifford. — 207 W. Pearl St.
Mrs. Wick.
Wick, Helen Herr.

Wick, Mr. George R. — 415 N. McKean St.
Mrs. Wick.
Wick, Elizabeth Walker.

Wick, Mr. John S. — 233 W. Pearl St.

Wick, Mrs. Sarah. — 222 N. Main St.
Wick, Miss Blanche.
Wick, Miss Francis.

Williams, Mr. Andrew S. — 446 N. McKean St.
Mrs. Williams.
Williams, Miss Mary.
Williams, Mr. Andrew S., Jr.

Williams, Mr. Benjamin. — 158 Oak St.
Mrs. Williams.

Wilson, Mr. John A. — 212 E. Pearl St.
Wilson, John A., Jr.

Zimmerman, Mrs. Jennie. — 327 N. Main St.
Zimmerman, Mr. Donald.
Zimmerman, Mr. and Mrs. Frederick.
Zimmerman, Gretchen Oller.

CAMBRIDGE SPRINGS.

Allee, Mr. Jessie. — Main St.
Mrs. Allee.

Baird, Mr. William. — Fountain Ave.
Mrs. Baird.

Birchard, Mr. Claude L. — Main St.

Birchard, Mr. George. — Spring and Thomas Sts.
Mrs. Birchard.

Bolard, Mr. J. A. — 154 Venango Ave.
Mrs. Bolard.
Bolard, Mr. Jacob.
Mrs. Bolard.

Cobb, Rev. W. A.	117 Lincoln St.
Colt, Dr. G. B. Mrs. Colt. Crawford, Rev. W. A.	502 S. Main St.
Flynn, Mr. Joseph. Mrs. Flynn.	The Vanadium.
Gannon, Dr. J. M.	403 S. Main St.
Gordon, Rev. S. M. Mrs. Gordon.	116 Lincoln Ave.
Gray, Dr. M. D. Mrs. Gray.	313 S. Main St.
Humphrey, Dr. G. E. Mrs. Humphrey.	227 N. Main St.
Johnson, Dr. E. B. Mrs. Johnson.	221 Church St.
Logan, Dr. J. A. Mrs. Logan.	423 Venango Ave.
Marcey, Mr. L. A. Mrs. Marcey.	351 Venango Ave.
Morgan, Mr. J. C. Mrs. Morgan.	Hotel Bartlett.
McLean, Mr. George A. Mrs. McLean.	Main St.
Pardee, Mr. A. C. Mrs. Pardee.	Venango Ave.
Perkins, Dr. H. J. Mrs. Perkins.	254 Church St.
Smith, Dr. C. L. Mrs. Smith.	442 Venango Ave.
Tracy, Dr. William. Wade, Mr. George L. Mrs. Wade.	215 Ross Ave.
Wasson, Dr. Eugene C. Mrs. Wasson.	221 S. Main St.
Wetzel, Mr. T. C. Mrs. Wetzel.	Hotel Wetzel.
White, Mr. Harry F. Mrs. White.	264 S. Main St.
Young, Dr. F. D. Mrs. Young.	211 Beach Ave.

CANNONBURG.

Alexander, Dr. William H. Mrs. Alexander. Alexander, Miss Lola.	153 W. Pike St.
Barnett, Miss Elizabeth. Barnett, Miss Mary.	228 Central Ave.

Berry, Mr. William. R. F. D. No. 5.
Berry, Miss Sarah.
Berry, Miss Martha.

Black, Mr. Robert. 305 S. Central Ave.
Black, Miss Agnes.
Black, Miss Mary.
Black, Mr. Harry.
Black, Mr. John.

Briceland, Mr. George. College St.
Briceland, Miss Mary.
Briceland, Mr. John.
Briceland, Mr. Newton.

Brown, Dr. W. F.

Budke, Mr. John F. 159 W. Pike St.
Mrs. Budke.
Budke, Miss Shirley.
Budke, Mr. Frank.
Budke, Mr. John.
Chambers, Mr. William.
Chambers, Miss Ida.
Chambers, Miss Elizabeth.

Cochran, Mr. Samuel. W. Pike St.
Mrs. Cochran.
Cochran, Miss Agnes.
Cochran, Miss Sarah.
Marshall, Mrs. Ella.
Marshall, Miss Reed.

Cockins, Mr. H. L. 115 W. Pike St.
Mrs. Cockins.

Cockins, Mr. John L. 323 W. Pike St.
Mrs. Cockins.
Cockins, Mr. and Mrs. Howard.
Morgan, Miss Nancy.

Cook, Mr. J. V. H. 119 W. College St.
Mrs. Cook.
Cook, Dr. Kate.
Cook, Mr. Samuel.

Dickson, Dr. William. Pike St.
Mrs. Dickson.
Dickson, Miss Nettie.
Dickson, Miss Aneita Marie.
Dickson, Miss Margaret D.
Dickson, William Allison.

Donaldson, Mr. George.
McClay, Mrs. Jennie.

Donaldson, Dr. John B. 129 W. Pike St.
Mrs. Donaldson.

Donaldson, Mr. James. W. Pike St.
Mrs. Donaldson.
Donaldson, Mr. Melvin.

Douds, Mr. R. Fred. Belmont Ave.
Douds, Miss Margaret.

Dunn, Mrs. Willis O. Dunn, Mr. William. McCullough, Mrs. Alice.	225 Belmont Ave.
Ewing, Mr. Blaine. Mrs. Ewing. Ewing, Blaine, Jr. Ewing, David.	Belmont Ave.
Fee, Mr. David H. Fee, Mr. Will.	345 Ridge Ave.
Greer, Mr. Culbert. Mrs. Greer. Greer, Miss Alice.	326 W. Pike St.
Harska, Mr. Charles L. Mrs. Harsha.	222 W. Pike St.
Hart, Mr. David. Mrs. Hart.	622 Pike St.
Hill, Dr. J. F. Mrs. Hill. Hill, Mr. Frederick.	3 College Bldg.
Houston, Mr. William. Houston, Miss Elizabeth.	249 W. Pike St.
Johnson, Mr. Charles. Mrs. Johnson. Johnson, Mr. Tracy.	Shingis Station.
Johnson, Mr. J. Bradford. Mrs. Johnson.	248 W. Pike St.
Kirk, Mr. Thompson. Mrs. Kirk. Kirk, Dr. William.	Pike St.
Little, Mr. James. Little, Miss Margaret. Little, Mr. and Mrs. Paul. Little, Mr. Howard.	Pike St.
Martin, Mr. William. Martin, Miss Mary. Martin, Miss Jennie.	144 W. Pike St.
Martin, Mr. Ralph. Mrs. Martin. Martin, Mr. John.	236 W. Pike St.
Morgan, Mr. John. Mrs. Morgan. Morgan, Miss Clara. Morgan, Mr. William. Morgan, Mr. James.	333 W. Pike St.
Morgan, Mr. William. Mrs. Morgan.	W. Pike St.
Munce, Mr. Robert L. Mrs. Munce.	

McCloy, Mrs. Collin. — Ridge Ave.
McCloy, Miss Lyda.

McClelland, Mr. John L. — 36 East Pike St.
McClelland, Miss Nettie.
Murtree, Mrs. Mary.

McConnell, Mr. Addison. — R. D. No. 4.
Mrs. McConnell.
McConnell, Miss Bessie.
McConnell, Mr. William.

McNary, Mr. Edward. — 453 Ridge Ave.
Mrs. McNary.

McMillan, Mr. Samuel. — Pitt St.
Mrs. McMillan.
Watson, Mrs. Minnie.

McNutt, Mr. George. — 224 W. Pike St.
Mrs. McNutt.
McNutt, Miss Olive.
McNutt, Miss Mary.
McNutt, Mr. John.

McPeake, Mr. George. — 116 College St.
Mrs. McPeake.
McPeake, Miss Minnie.

McWilliams, Mr. Samuel. — N. Jefferson St.
McWilliams, Mr. James.
McWilliams, Miss Mary.
Cook, Mrs. William.

Patterson, Mrs. Emma V. — 112 Belmont Ave.
Patterson, Miss Mary.

Paxton, Mr. Oliver. — 62 E. Pike St.

Penn, Mr. William F. — Morganza.
Mrs. Penn.

Perritte, Mrs. Kate M. — 44 E. Pike St.

Pollock, Mr. John. — Housten.
Pollock, Miss Jane.

Pollock, Mr. O. C. C. — R. D. No. 5.
Mrs. Pollock.

Potts, Mr. Thomas Maxwell. — N. Central Ave.
Mrs. Potts.
Potts, Mr. Miller.
Potts, William.
Potts, Pliny.
Potts, Claude.

Quail, Mr. R. P.
Quail, Miss Elizabeth.
Quail, Miss Anna.

Retberg, Mr. George W. — W. College Ave.
Mrs. Retberg.
Weir, Mrs. Francis.
Weir, Miss Mary.
Henderson, Miss Mattie.

Sheaff, Mrs. Henry. — Pike St.
Sheaff, Mr. William.
Sheaff, Mr. Henry.

Smith, Mr. S. Clarke. — 123 Vine St.
Mrs. Smith.
Smith, Mr. George.
Arnold, Mrs. John.
Forsythe, Mrs. Albert.
Forsythe, Dr. Samuel.
Forsythe, Mr. Earl.

Snyder, Miss Anna. — W. Pike St.
Snyder, Miss Betty.
Snyder, Miss Natalie.

Templeton, Mrs. Mary. — 125 Greenside Ave.
Templeton, Mr. William.
Templeton, Mr. Joseph.
Templeton, Mr. Martin.

Thompson, Mr. Joseph. — Pitt and Greenside Aves.
Thompson, Miss Margaret.
Thompson, Mr. Belle.

Van Eman, Mr. James. — 139 W. College St.
Mrs. Van Eman.
Van Eman, Miss Maude.
Van Eman, Mr. Samuel.
Van Eman, Mr. J.
Grant, Mr. and Mrs. Robert.
Happer, Mr. and Mrs. James.

Watson, Miss Eliza. — W. Pike St.

White, Mr. Vance. — N. Central Ave.
Mrs. White.
Snyder, Miss Annie.
Snyder, Miss Betty.
Snyder, Miss Natalie.

CONNELLSVILLE.

Atkinson, Dr. H. F. — Apple St.
Mrs. Atkinson (Aline Mestrezat).
Atkinson, Mary Aline.

Davidson, Mr. Charles. — N. Pittsburg St.
Mrs. Davidson (Fannie Johns).
Davidson, William.

Frisbee, Mr. John D. — 134 N. Main St.
Mrs. Frisbee (Catherine L. Herbert).
Frisbee, Catherine Herbert.
Frisbee, Mr. Fred.
Frisbee, Mr. and Mrs. H. C.
Game, Mr. and Mrs. John L.

Hogg, Mr. James B. — Wills Road.
Mrs. Hogg (May Reid).

Hood, Mr. Charles T. — Cedar Ave.
Mrs. Hood (M. Reboud).
Hood, Miss Maria R.
Davis, Mr. and Mrs. Wilbur.

Johnston, Mr. Joseph T. — E. Main St.
Mrs. Johnston (Nettie Lerch).

Johnston, Cap't. Lloyd. — 504 S. Pittsburg St.
Mrs. Johnston (Kate Boyd).

Markle, Mr. George A. — Sixth St.
Mrs. Markle (Overholt).

McCormick, Dr. L. P. — 508 Vine St.
Mrs. McCormick (Catherine Fellsinger).
McCormick, Helen.
McCormick, Martha.

Newmeyer, Mrs. Mary (Mary Davidson). — S. Pittsburg St.
Evans, Mr. and Mrs. Fenton.
Evans, Charles R.

Norton, Mr. E. T. — E. Main St.
Mrs. Norton (Bess Barge).
Norton, Virginia.
Norton, John Barge.

Norris, Mr. Robert. — S. Pittsburg St.
Mrs. Norris (Mary Hyatt).
Norris, Miss Helen Roberta.
Norris, Miss Ruth Hyatt.

Reid, Col. J. M. — Peach St.
Mrs. Reid (Nancy Johnston).
Reid, Miss Gertrude.
Reid, Mr. Donald.
Reid, Mr. Kenneth.

Ruth, Mr. L. F. — S. Pittsburg St.
Mrs. Ruth (Kate Newcomer).
Ruth, Miss Emily.
Ruth, Catherine R.
Ruth, Mary Louise.
Ruth, Mr. Charles T.
Ruth, Linford.
Ruth, Mr. and Mrs. J. N.

Snyder, Mr. H. P. — 119 E. Fairview Ave.
Mrs. Snyder (Katherine McIntyre).
Snyder, Miss Jean.
Snyder, Josephine.
Snyder, Alice.
Snyder, Henry P., Jr.

White, Dr. T. H. — 111 W. Peach St.
Mrs. White (C. Virginia Ache).
White, Robert.

FRANKLIN.

Alexander, Mr. Thomas. Mrs. Alexander.	1415 Elk St.
Barnette, Mr. L. W.	Printz Dwellings.
Bell, Mr. W. M. Mrs. Bell.	1325 Elk St.
Besly, Mrs. Wm. U.	1142 Elk St.
Black, Mr. Fred B. Mrs. Black.	1005 Elk St.
Blakslee, Mr. C. F. Mrs. Blakslee.	1026 Liberty St.
Bleakley, Mr. O. D. Mrs. Bleakley.	1501 Liberty St.
Bleakley, Mr. O. L. Mrs. Bleakley.	1209 Buffalo St.
Bleakley, Mr. Rollin R. Mrs. Bleakley.	1505 Liberty St.
Bleakley, Mrs. W. J.	1148 Elk St.
Borland, Mr. James B. Mrs. Borland.	811 Liberty St.
Bostwick, Mr. H. W. Mrs. Bostwick.	1124 Elk St.
Bostwick, Mr. W. B. Mrs. Bostwick.	1124 Buffalo St.
Breckenridge, Mr. H. W. Mrs. Breckenridge.	704 Elk St.
Brown, Mr. L. G. Mrs. Brown.	1320 Buffalo St.
Brown, Mr. Thomas. Mrs. Brown.	1432 Liberty St.
Campbell, Mr. J. T. Mrs. Campbell.	1316 Elk St.
Campbell, Mr. J. T., Jr. Mrs. Campbell.	1028 Elk St.
Campbell, Mrs. Mary D.	1018 Liberty St.
Carmichael, Mr. J. S. Mrs. Carmichael.	Miller Park.
Collner, Mr. S. Mrs. Collner.	1006 Liberty St.
Crawford, Mrs. E. G., Sr.	Buffalo St.
Crawford, Mr. E. G., Jr. Mrs. Crawford.	1227 Buffalo St.

Criswell, Mr. George S. Mrs. Criswell.	1017 Elk St.
Crosby, Mr. Frank E. Mrs. Crosby.	Printz Dwellings.
Doyle, Mrs. J. J.	1409 Liberty St.
Evans, Mr. R. J. Mrs. Evans.	1320 Liberty St.
Fassett, Mr. L. H. Mrs. Fassett.	1407 Elk St.
Feldman, Mr. George W. Mrs. Feldman.	706 Liberty St.
Forbes, Mr. W. H. Mrs. Forbes.	1320 Elk St.
Foster, Dr. S. G. Mrs. Foster.	1236 Elk St.
Frazier, Mr. John P. Mrs. Frazier.	1327 Liberty St.
Galbrath, Mr. C. R., Jr. Mrs. Galbrath.	1222 Elk St.
Glenn, Mr. Robert F. Mrs. Glenn.	1109 Elk St.
Glines, Mr. G. E. Mrs. Glines.	927 Elk St.
Grant, Mr. H. F. Mrs. Grant.	Park Way.
Grant, Mr. J. W. Mrs. Grant.	1523 Liberty St.
Grimm, Mr. Dan. Mrs. Grimm.	1311 Buffalo St
Hamilton, Mr. Charles F. Mrs. Hamilton.	1407 Buffalo St.
Hamilton, Mr. W. J. Mrs. Hamilton.	Park Hotel.
Hancock, Mr. J. D. Mrs. Hancock.	1412 Elk St.
Hanna, Mr. John L., Sr. Mrs. Hanna.	1419 Buffalo St.
Hanna, Mr. John L., Jr. Mrs. Hanna.	1421 Buffalo St.
Haskell, Mr. B. Mrs. Haskell.	Miller Park.
Hayes, Mrs. Clarke.	1404 Liberty St.
Heydrick, Mrs. Carl I.	911 Liberty St.

Heydrick, Mr. F. P. Mrs. Heydrick.	920 Liberty St.
Hillyer, Mr. Harry. Mrs. Hillyer.	Miller Park.
Hollister, Mrs. P. M.	1242 Elk St.
Hough, Mrs. C. N.	1101 Liberty St.
Hughes, Mr. Edward E. Mrs. Hughes.	1417 Liberty St.
Hukill, Mrs. George P.	1328 Elk St.
Jobson, Mr. George B., Sr. Mrs. Jobson.	1117 Elk St.
Jobson, Mr. George B., Jr. Mrs. Jobson.	1412 Buffalo St.
Lamberton, Mr. George J. Mrs. Lamberton.	1226 Elk St.
Lamberton, Mr. Harry. Mrs. Lamberton.	1418 Elk St.
Lamberton, Mr. R. G. Mrs. Lamberton.	1321 Otter St.
Lamberton, Mr. R. G., Jr. Mrs. Lamberton.	Otter St.
Lamberton, Mrs. Sarah B.	Park Hotel.
Leadenham, Mr. Joseph W. Mrs. Leadenham.	40 W. Park St.
Lewis, Mr. S. C. Mrs. Lewis.	1430 Liberty St.
Mackey, Mr. C. W. Mrs. Mackey.	1138 Elk St.
Manville, Mr. Edward B.	1140 Buffalo St.
Mattern, Mr. H. R. Mrs. Mattern.	814 Elk St.
Miller, Mr. LeRoy G. Mrs. Miller.	Miller Park.
Miller, Mrs. Louie.	Exchange Hotel.
Mitchell, Mrs. J. L.	1520 Liberty St.
Moffet, Mr. George K. Mrs. Moffet.	1315 Liberty St.
Moorhead, Mr. J. B. Mrs. Moorhead.	1411 Liberty St.
McCalmont, Mr. David B. Mrs. McCalmont.	1532 Liberty St.

McCalmont, Mr. J. D. Mrs. McCalmont.	1519 Liberty St.
McCalmont, Mr. Robert. Mrs. McCalmont.	1144 Elk St.
McCalmont, Mrs. S. P.	15th and Liberty St.
McConnell, Mrs. W. J.	702 Liberty St.
McDowell, Dr. H. F. Mrs. McDowell.	45 Twelfth St.
McIntosh, Mr. D. Mrs. McIntosh.	Glenmoy Hall.
McIntosh, Mr. F. G. Mrs. McIntosh.	1421 Elk St.
Officer, Mr. F. W. Mrs. Officer.	912 Elk St.
Osborne, Mr. B. H. Mrs. Osborne.	1318 Liberty St.
Osmer, Mr. N. F. Mrs. Osmer.	Sixteenth St.
Phipps, Mr. Marshall. Mrs. Phipps.	1025 Liberty Ave.
Prentice, Mrs. Mary C.	1335 Liberty Ave.
Printz, Mr. D. A.	Printz Dwellings.
Reading, Mr. H. G. Mrs. Reading.	1313 Otter St.
Reisinger, Mr. Charles. Mrs. Reisinger.	11 Tenth St.
Rheem, Mrs. W. C.	922 Elk St.
Riesenman, Mr. Joseph. Mrs. Riesenman.	1026 Elk St.
Rowland, Mr. J. W. Mrs. Rowland.	S. Park and Elk St.
Rowland, Mr. H. W. Mrs. Rowland.	45 Fifteenth St.
Shaffer, Mr. William. Mrs. Shaffer.	822 Liberty St.
Sheasley, Mr. C. H. Mrs. Sheasley.	1411 Elk St.
Sheasley, Mr. Jacob J., Jr. Mrs. Sheasley.	1221 Buffalo St.
Sibley, Mr. E. H. Mrs. Sibley.	15th and Chestnut St.
Sibley, Mr. J. C.	12th and Elk St.
Smiley, Mrs. E. W.	919 Elk St.
Smiley, Mr. J. Howard. Mrs. Smiley.	903 Elk St.
Smith, Mr. Harry. Mrs. Smith.	Printz Dwellings.

Smith, Mr. Henry W. — 830 Liberty St.
Mrs. Smith.

Smith, Mr. Rollin C. — 1025 Elk St.
Mrs. Smith.

Smith, Mr. Tom C. — 46 Fifteenth St.
Mrs. Smith.

Snook, Mr. E. W. — 11th and Liberty St.
Mrs. Snook.

Stevenson, Mr. E. T. — 821 Elk St.
Mrs. Stevenson.

Storing, Mr. H. W. — Printz Dwellings.

Stuart, Mr. George S. — Park Hotel.
Mrs. Stuart.

Thomas, Mr. Charles H. — 15th and Elk St.
Mrs. Thomas.

Trunkey, Mrs. W. G. — Exchange Hotel.

Wilson, Mrs. H. M. — 1119 Liberty St.

Wilson, Mr. John A. — 15th and Buffalo St.
Mrs. Wilson.

Wilson, Mr. Wm. McCalmont. — Miller Park.
Mrs. Wilson.

Woodburn, Mr. George B. — 926 Elk St.
Mrs. Woodburn.

Woodburn, Mr. James. — 1420 Elk St.
Mrs. Woodburn.

Woodburn, Mr. R. H. — 923 Elk St.
Mrs. Woodburn.

Zerbe, Dr. J. Irwin. — 933 Elk St.

GREENSBURG.

Armstrong, Mr. James, Jr. — 409 N. Maple Ave.
Mrs. Armstrong (Jane Carpenter).

Bair, Mr. E. H. — 515 N. Main St.
Mrs. Bair (Esther Suydam). — Bell 824.
Bair, Miss Helen.
Bair, Esther.
Bair, Mr. Paul Suydam.
Bair, Mr. Kenneth Henry.
Bair, Mr. Edward Hart.
Bair, Joseph Lawrence.

Barclay, Mr. John. — W. Pittsburg St.
Mrs. Barclay (Rebecca Coulter). — Bell 446.
Barclay, John, Jr.

Barclay, Mr. Morrison. — 700 N. Main St.
Mrs. Barclay (Helen A. Cashman). — Bell 488.
Barclay, Mary C.

Barclay, Mr. Thomas. — Maple Ave. and Grant St.
Bell 66.

Beacom, Mr. James S. — N. Main St.
Mrs. Beacom. — Bell 24.

Beistel, Mr. H. Clay. — W. Newton Ave.
Mrs. Beistel. — Bell 149-R.

Bennet, Mr. James A. — N. Main St.
Mrs. Bennet (Adaline Barrows). — Bell 161.
Bennet, Miss Mary E.
Bennet, Mr. James A., Jr.

Bovard, Mr. Harvey Foster. — 115 Seminary Ave.
Mrs. Bovard (Mary Moorhead). — Bell 391.
Bovard, Elizabeth.
Bovard, James.

Brown, Mr. S. P. — 508 N. Main St.
Mrs. Brown (Maggie Hill). — Bell 48-W.
Brown, Miss Louise.
Brown, Mr. Paul E.
Brown, Mr. Potter.
Brown, Edwin.
Brown, Tom.

Brunot, Mr. John B. — W. Pittsburg St.
Mrs. Brunot (Alice Turner) — Bell 124.
Brunot, Mary Alice.
Brunot, John B., Jr.
Brunot, William Turner.
Brunot, Hon. Hilary Sampson.

Bryce, Mr. Frank G. — 325 Walnut Ave.
Mrs. Bryce (Margaret Mabon). — Bell 960.

Burket, Mr. H. C. — W. Otterman St.
Mrs. Burket (Emma Zimmerman). — Bell 95.
Burket, Miss Julia.
Burket, John.

Chichester, Mr. Edward G. — 145 Seminary Ave.
Mrs. Chichester. — Bell 937.

Chichester, Mr. F. W. — Oakland Ave.
Mrs. Chichester. — Bell 523.
Chichester, Mary.
Chichester, George.

Cope, Dr. John Caleb. — 546 W. Pittsburg St.
Mrs. Cope (Lydia Gaither). — Bell 873.
Cope, John Caleb, Jr.

Cote, Mr. J. L. — 450 N. Main St.
Mrs. Cote (Alma O'Neal).
Cote, Mr. J. L., Jr.

Coulter, Mr. Henry W. — N. Main St.
Mrs. Coulter (Stella Head). — Bell 691.
Coulter, Richard.
Coulter, John.

Coulter, Mrs. Richard (Emma Welty). 225 S. Main St.
Coulter, Miss Margaret. Bell 211.
Coulter, Mr. Richard, Jr.
Coulter, Mr. Alexander.
Coulter, Mr. William.

Crawford, Mrs. I. B. N. Main St.
Crawford, Miss Margaret. Bell 499.

Crowell, Mr. Charles C. 510 N. Maple Ave.
Mrs. Crowell. Bell 923.
Crowell, Daniell.

Dom, Mr. William T. Harrison City Road.
Mrs. Dorn (Eliza J. McCullough). Bell 379-J.
Dorn, Mr. Welty M.

Dom, Mr. William T., Jr. Westmoreland Ave.
Mrs. Dorn (Lela Hudson). Bell 391.
Dorn, Anna.
Dorn, Lela.
Dorn, Mary Jane.
Dorn, William T., III.

Donohoe, Mr. Edward E. 510 N. Main St.
Mrs. Donohoe (Martha Peters). Bell 411.
Donohoe, Mr. Gerald Richard.
Donohoe, Mr. Thomas Wise.
Donohoe, Edward Cyril.
Donohoe, Don.

Donohoe, Mr. John P. 415 S. Main St.
Mrs. Donohoe (Chamberlain). Bell 1341.
Donohoe, Bertha C.
Donohoe, John C.
Donohoe, Richard C.

Donohoe, Mrs. Thomas. W. Second St.
Donohoe, Miss Mary. Bell 359.

Doty, Mr. L. W. N. Maple Ave.
Doty, Mr. Edmund. Bell 30.
Wyant, Mrs. A. M., (Catherine Doty).
Wyant, Mr. A. M.

Eicher, Mr. Alex., Jr. 415 W. Pittsburg St.
Mrs. Eicher (Winona Gallaher). Bell 788.
Eicher, Virginia.
Eicher, Winona.

Eisaman, Mr. J. R. 423 N. Maple Ave.
Mrs. Eisaman (Margaret Hodge). Bell 318.
Eisaman, Miss Mary A.
Eisaman, Mr. Joseph.
Eisaman, John Hodge.

Fogg, Mr. C. H. Hannastown.
Mrs. Fogg. Bell 345.

Forbes, Mr. Murray. E. Pittsburg St.
Mrs. Forbes (Ethel Parvin). Bell 264.
Forbes, Miss Ethel.
Forbes, Adalaide.
Forbes, Mildred W.
Forbes, Murray, Jr.
Forbes, Robert P.

Furtwangler, Mr. L. E. — 120 S. Main St.
Furtwangler, Mrs. R. M. — Bell 469.
Furtwangler, Mr. H. W.

Gaither, Mr. Paul H. — W. Pittsburg St.
Mrs. Gaither (Ida Steck). — Bell 162.
Gaither, Miss Margaretta.
Gaither, Miss Emily.
Gaither, Miss Mary.
Gaither, Mr. Wilson A.

Gross, Mr. E. M. — 210 W. Otterman St.
Mrs. Gross. — Bell 53.

Hays, Mr. W. D. — N. Maple St.
Mrs. Hays. — Bell 120-L.

Hazlett, Mrs. Lizzie C. — W. Pittsburg St.
Bell 686-L.

Head, Mr. John B. — N. Main St.
Mrs. Head (Naomi Jones). — Bell 333.
Head, Miss Elizabeth.
Head, Miss Sara.
Head, Mr. Paul J.

Head, Mr. Morris W. — N. Maple Ave.
Mrs. Head (Rose Zimmerman). — Bell 442.
Head, Dorothy.
Head, Rosemary.
Head, Stella M.
Head, Margaret.
Head, John B., Jr.

Herbert, Mr. Robert W. — 23 Seminary Ave.
Mrs. Herbert (Sara Black) — Bell 517-W.
Herbert, Mr. Robert Black.

Hollingsworth, Mr. C. B. — 620 N. Maple Ave.
Mrs. Hollingsworth (Anna Freeman). — Bell 1286.

Huff, Mr. George F. — Cabin Hill.
Mrs. Huff. — Bell 54.
Huff, Mr. Julian.
Huff, Mr. Burrel.

Huff, Mr. L. B. — Rose Fountain Farm.
Mrs. Huff. — Bell 602.

Huff, Mr. W. A. — N. Main St.
Mrs. Huff (Kate Heller). — Bell 310.
Huff, Miss Rose.
Huff, Miss Angeline.
Huff, Miss Katherine.
Huff, Mr. George F.
Huff, Mr. William A.

Jamison, Mr. Charles. — "Clifford Flats,"
Pennsylvania Ave., Bell 322.

Jamison, Dr. Hugh D. — N. Maple Ave.
Mrs. Jamison (Sara Barclay). — Bell 66.

Jamison, Mr. Jay C. — Alexander St.
Mrs. Jamison (Mary Brown). — Bell 776.

Jamison, Mr. John M. — E. Pittsburg St.
Mrs. Jamison (Hettie Barclay). — Bell 275.
Jamison, Caroline.
Jamison, Isabel.
Jamison, Hettie.
Jamison, John M., Jr.

Jamison, Mr. Richard H. — E. Pittsburgh St.
Mrs. Jamison (Josephine Latto). — Bell 584.
Jamison, John.
Jamison, Rose.
Jamison, Richard H., Jr.

Jamison, Mr. Thomas S. — W. Pittsburg St.
Mrs. Jamison (Margaret Welty). — Bell 472.
Jamison, Priscilla.
Jamison, Elizabeth.

Jamison, Mr. W. W. — 624 N. Main St.
Mrs. Jamison (Elizabeth Eccles). — Bell 272.
Jamison, Mr. Ralph E.
Jamison, Mr. Robert P.
Jamison, Mr. Thomas.

Keenan, Mr. John B. — 410 S. Main St.
Mrs. Keenan (Eleanor Woods). — Bell 86.
Keenan, Miss Mary R.
Keenan, Miss Hetty B.
Woods, Miss Margaret R.

Kuhns, Mr. Jacob U. — W. Pittsburg St.
Mrs. Kuhns (Katie Y. Black). — Bell 240.
Kuhns, Mr. Wilbur Black.
Kuhns, Jacob U., Jr.

Latta, Mr. John. — Alexander St.
Mrs. Latta (Rose McClellan).
Latta, Miss Marguerite.

Lawrence, Dr. J. S. — Merchants' Hotel.
Bell 1002.

Long, Miss Elizabeth. — 134 Division St.
Bell 380.

Lynch, Mr. Thomas. — W. Pittsburg St.
Mrs. Lynch (Sarah McKenna).
Lynch, Miss Sarah.
Lynch, Mr. Ralph.

Lynch, Mr. Clay. — Danville, Ill.
Lynch, Mr. John.

Lynch, Ensign Charles McKenna. — Brooklyn, N. Y.
Mrs. Lynch.

Marker, Mr. H. E. — 605 N. Main St.
Mrs. Marker (Ellen Bartholomew). — Bell 2.
Marker, Rachel Catherine.
Marker, Henry E., Jr.

Miller, Mr. Frank B. — 117 Seminary Ave.
Mrs. Miller (Helen Doty). — Bell 421.
Miller, Lucien Doty.

Moore, Mrs. Elizabeth. W. Otterman St.
Moore, Mr. A. B. Bell 216.
Moore, Mr. J. P.

Moorehead, Mr. James S. W. Pittsburg St.
Mrs. Moorehead (Singer).
Moorehead, Miss Elizabeth.
Moorehead, Mr. John.
Singer, Miss M.

Morse, Mr. R. C., Jr. Huey Apts., E. Pittsburg St.
Mrs. Morse.

McConnell, Judge A. D. 212 N. Main St.
Bell 457.

McCullough, Mrs. A. B. W. Otterman St.
McCullough, Miss Eliza. Bell 378.

McCurdy, Mr. Joseph A. 312 N. Maple Ave.
Mrs. McCurdy (Florence Ludwig). Bell 1198.

Null, Miss Eleanor. 201 N. Main St.
Bell 274.

Ogden, Mr. D. C. 217 S. Maple Ave.
Mrs. Ogden (Anna W. McCullough). Bell 180.
P. & A. 3.

Painter, Mr. H. Clymer. W. Pittsburg St.
Mrs. Painter (Mary E. Henry).
Painter, Miss Mary Estelle.
Painter, Carrie.
Painter, Harriet McClelland.
Painter, Mr. Hester Clymer.
Painter, James Henry.

Painter, Mr. Morris L. E. Pittsburg St.
Mrs. Painter.

Patton, Mr. J. Howard. 423 W. Pittsburg St.
Mrs. Patton (Jessie R. Geiger).
Patton, Mr. J. Howard, Jr.

Peoples, Mr. W. C. 458 N. Main St.
Mrs. Peoples (Anna Johnston). Bell 798.
Peoples, Miss Margaret M.
Peoples, Miss Mary R.
Peoples, Miss Anne.
Peoples, Mr. William C., Jr.
Peoples, John M.

Ramsay, Mrs. Janet. N. Maple Ave.
Bell 307.

Reed, Mr. J. Covode. E. Greensburg.
Mrs. Reed (Wentling).

Robbins, Mr. Edward E. N. Main St.
Mrs. Robbins (Luella Moore). Bell 265.
Robbins, Edward E., Jr.
Robbins, William.

Ryan, Mr. William B. — 138 Seminary Ave.
Mrs. Ryan (Maud Latta). — Bell 1235.
Ryan, Miss Juliette H.
Ryan, Emma L.
Ryan, Francis C.
Ryan, Barbara G.
Ryan, Mr. John Latta.
Ryan, Mr. William B.
Ryan, Mr. Richard M.
Ryan, Harold T.

Schall, Rev. Charles. — S. Main St.
Mrs. Schall (Daisy Bogardus).
Schall, Robert.

Shaner, Mr. Phillip K. — 538 N. Maple Ave.
Mrs. Shaner (Flo McCormick). — Bell 171-W.
Shaner, Helen M.
Shaner, Hary Elizabeth.

Singer, Dr. John Johnston. — 542 W. Pittsburg St.
Mrs. Singer (Mary Louise Marshall). — Bell 651-L.

Sloan, Mr. A. M. — 327 Walnut Ave.
Mrs. Sloan (Nancy Kilgore). — Bell 1177.
Sloan, Miss Elizabeth.
Sloan, Miss Gertrude.
Sloan, Miss Ruth.
Sloan, Mary.

Smith, Mr. Robert W. — 411 N. Maple Ave.
Mrs. Smith (Ouida W. Nesbit).
Smith, Alice Caroline.
Smith, Robert W., Jr.

Stark, Mr. H. F. — E. Pittsburg St.
Mrs. Stark (Martha Pollock). — Bell 248.

Steel, Mr. John B. — 130 Division St.
Mrs. Steel (Madge Montgomery). — Bell 921.

Stephenson, Mr. John V. — Park St.
Mrs. Stephenson (Emma Whitaker). — Bell 466-J.
Stephenson, Miss Louise.
Stephenson, Mr. John, Jr.

Wentling, Mr. John F. — Jack St.
Mrs. Wentling.
Wentling, Miss Golden.
Wentling, Mr. John F., Jr.

Wentling, Mr. Joseph. — 143 Seminary Ave.
Mrs. Wentling (Mary Lynch). — Bell 928.
Wentling, Nancy.

Whitten, Mr. Charles E. — N. Main St.
Mrs. Whitten (Bessie Purdue).
Whitten, Elizabeth Hortense.
Whitten, Minerva Katherine.

Wilson, Mr. William A. — W. Pittsburg St.
Mrs. Wilson (Cecilia Donohoe). — Bell 298.

Woods, Mr. Cyrus E. — 333 N. Main St.
Mrs. Woods (Mary Marchand). — Bell 408.
Marchand, Mrs. M.

Yont, Mr. Harry N. — 622 N. Maple Ave.
Mrs. Yont (Emma Reeve). — Bell 688.

Zercher, Mr. W. F. — 316 N. Maple Ave.
Mrs. Zercher (Mary Stephenson). — Bell 466-R.

KITTANNING.

Allison, Dr. Dent. — Ruse Bldg.
Mrs. Allison (Miss Pearl). — P. and A. 547.

Allison, Mr. De Muter. — Water St.
Mrs. Allison (Margaret Acheson). — P. and A. 62.
Moore, Mrs. Laura.
Moore, Miss Adele.
Allison, Mrs.

Arnold, Harry. — N. Water St.
Mrs. Arnold (Ida Luker). — P. and A. 531.
Luker, Mr. Benjamin.

Bovard, Chambers. — Jefferson and Arch St.
Mrs. Bovard (Mary Orr).
Bovard, Miss F.

Bovard, Harry. — Allegheny Ave.
Mrs. Bovard (Laird Leason). — P. and A. 63

Brodhead, Edgar. — Jefferson St.
Mrs. Brodhead (Lavina Harkness). — P. and A. 550.
Brodhead, Miss Hannah.
Brodhead, Miss Margaret.
Hankey, Mrs. Lavina.
Faulis, Mrs. Wm., Wickboro, Pa.
Brodhead, Mr. George.
Brodhead, Mr. Edward.
Brodhead, Mr. Charles.
Brodhead, Mr. William.

Browne, Mrs. George (Isabella Reynolds). — Jefferson St.
Browne, Miss Gladys. — P. and A. 367.
Browne, Miss Elizabeth.

Brown, Mr. Wood. — Allegheny Ave., Appewold.
Mrs. Brown (Margaret Reese). — P. and A. 515.

Buffington, Mr. Ephraim. — Water St.
Mrs. Buffington (Margaret Orr).
Buffington, Miss Hannah.
Buffington, Miss Marion.
Martin, Mrs. Kittie.
Dravo, Mrs. Fannie, Sewickley.

Buffington, Mr. Orr. — N. Water St.
Mrs. Buffington (Charlotte Hyde). — P. and A. 47.
Buffington, Sydney.
Buffington, Kenneth.
Leason, Mr. and Mrs. Jefferson.

Colwell, Miss Alice.	Jefferson and Arch St. P. and A. 445.
Colwell, Mr. Henry A. Mrs. Colwell (Phoebe Mosegrove). Colwell, Mr. Harry. Colwell, Mr. John, New York. Colwell, Mr. James, Florida.	McKean and Vine Sts. Bell 80-R. P. and A. 109.
Colwell, Mrs. Sarah (Sarah Robinson). Colwell, Miss Jane.	106 Water St. P. and A. 103.
Copley, Mr. Paul. Mrs. Copley (Anna Slaymaker).	Manor Heights.
Copley, Mr. William. Mrs. Copley (Mary Lee).	Manorville.
Cunningham, Mrs. (Sarah Reynolds).	Reynolds House.
Daugherty, Mrs. (Agnes Hilberry).	Jefferson St.
Daugherty, Mr. J. D. Daugherty, Miss Laurene. Daugherty, Miss Mary.	Vine St.
Deemar, Dr. J. T. Mrs. Deemar (Miss Horn). Deemar, Mr. Roscoe. Deemar, Dr. William.	Manorville. P. and A. 3943.
Dickson, Mrs. (Annie Heinerd).	Arch St.
Fox, Mr. John. Fox, Miss Margaret.	S. Water St. P. and A. 375.
Gates, Mr. Herbert. Mrs. Gates (Winnie Roher).	McKean St. P. and A. 430.
Gates, Mrs. William (Jane Bassett). Gates, Miss Sarah. Watts, Mrs.	Grant St. P. and A. 146.
Gilpin, Mr. Oliver. Mrs. Gilpin (Emily Reynolds).	McKean St. P. and A. 683.
Golden, Mr. Edward. Mrs. Golden (Sarah Gates). Golden, Mr. and Mrs. Lee. Golden, Mr. Harry. Golden, Mr. Walter. Golden, Percy. Titzel, Mr. and Mrs. George.	Water St. P. and A. 451.
Graff, Mr. Alex. Mrs. Mary Graff (Mary Tenby). Evans, Mrs., Pittsburg, Pa.	Arch and Vine St. P. and A. 431.
Graff, Frank. *Summer Home*—Worthington, Pa.	Buffalo Furnace. P. and A. T. 2961-1.
Graff, Mr. Peter. Mrs. Graff (Georgia Brown).	P. and A. T. 2961-3.

Harrington, Mr. Charles E. Allegheny Ave., Applewold.
Mrs. Harrington (Margaret Cooper). P. and A. 265.

Heiner, Mr. Daniel B. Vine and Jefferson St.
Mrs. Heiner (Belle Acheson). Bell 65.
Heiner, Mr. William G., Jr. P. and A. 495.

Heiner, Mr. W. G. N. Grant Ave.
Mrs. Heiner (Florence Ullom). Bell 85; P. and A. 584.

Henry, Mr. Boyd. Allegheny Ave.
Mrs. Henry (Elizabeth Campbell). P. and A. 116.

Hileman, Harry A. N. McKean St.
Mrs. Hileman (Bessie Hulings). P. and A. 360.

Hileman, Mr. Tyson. N. Grant Ave.
Mrs. Hileman (Jessie Reynolds). P. and A. 441.

Hileman, Mrs. (May Mechling). Jefferson St.
Hileman, Miss Elizabeth. P. and A. 362.
Hileman, Mr. Neale.

Jessop, Dr. S. A. S. Jefferson St.
Jessop, Dr. Charles. P. and A. 51.
Jessop, Miss.

Jones, Mr. Floy. Manor Twp.
Mrs. Jones (May Gault). P. and A. 1553.

King, Mr. J. W. N. McKean St.
Mrs. King. P. and A. 324.
King, Mr. Perry.

Leason, Mr. J. R. Reese Bldg.
Mrs. Leason (Margaret Buffington). P. and A. 680.
Leason, J. R., Jr.

Lee, Mr. Edward. N. Water St.
Mrs. Lee (Louise Super). P. and A. 554.
Lee, Miss Blanche.
Lee, Mr. Ned.

Lindeman, Mr. H. J. N. McKean St.
Mrs. Lindeman. P. and A. 379.
Lindeman, Dr., Homewood.

Meredith, Hon Wm. Water St.
Meredith, Miss Caroline.

Monks, Dr. Fred. N. Jefferson St.
Mrs. Monks (Mabel Allison). P. and A. 422.
Monks, Margaret.

Montgomery, Mrs. (Miss Robinson) Jefferson St.

Moorehead, Mr. R. W. Vine St.
Mrs. Moorehead (Miss Findley). P. and A. 344.

Morgan, Mrs. Charlotte (Housten). Alexander Hotel.
Galbraith, Miss Jennie.
Galbraith, Mr. Julian.
Findlay, Mr.
Morgan, Mr. Samuel.

McCain, Mrs. John (Charlotte Twiner). Jefferson St.
McCain, Mr. Gilpin. P. and A. 119.
McCain, Ford.
Dalilinger, Mrs. Charles, California and Wheeler Aves.
Bellevue, Pa.

McCain, Mr. Samuel H. Vine and McKean St.
Mrs. McCain (Adele Gilpin). P. and A. 504.
McCain, Samuel, Jr.
McConnell, Miss Elizabeth.

McConnell, Mrs. Elisha. Vine and Grant St.
McConnell, Miss Muriel. P. and A. 513.
McConnell, Miss Fredricka.
McConnell, Miss Constance.

McConnell, Mrs. Lou (Lee). Water St.

McCullough, Mr. James, Jr. S. Water St.
Mrs. McCullough (Annie Turner). P. and A. 286.
McCullough, Mr. James, III.

McEllianey, Miss Margaret. Alexander St.
McEllianey, Miss Kate.

McNeese, Mr. George. Applewold.
Mrs. McNeese. P. and A. 151.
McNeese, Mr. Wendell.
McNeese, Mr. Clifford.
McNeese, Miss Helen.
McNeese, Miss Hazel.

Neale, Mrs. J. B. (Annie Truby). Reynolds House.

Nugent, Miss Ella. Kittanning.

Painter, Mrs. A. P. N. (Eliza Crawford). N. McKean St.
Bell 91-J; P. and A. 227.
Crawford, Mr. John, Tarentum, Pa.

Painter, Mr. Charles. Kittanning.
P. and A. 188.

Patton, Hon. W. D. Market and Jefferson.
Mrs. Patton (Ella Haft). P. and A. 79.
Patton, Margaret.
Mrs. Margaret Patton.

Peart, Mr. William. McKean St.
Mrs. Peart (Virginia Sloan). P. and A. 514.
Peart, Miss Mary Sloan.
Peart, Miss Ada Sloan.
Peart, Miss Esther Sloan.

Ralston, Miss Alice. Water St.
Ralston, Mr. William.

Reese, Mr. George. Water and Vine St.
Mrs. Reese (Miss Truby). Bell 3-R; P. and A. 127.
Brown, Mr. and Mrs. Wood.

Reynolds, Mr. Harry. Reynolds House.
Mrs. Reynolds (Sarah Reynolds). P. and A. 75.
Reynolds, Margaret.
Merrill, Mrs., Jackson, Mississippi.

Reynolds, Miss Laurena. — Sulphur Springs.
Reynolds, Mr. Frank. — P. and A. 238.

Reichert, Mr. William H. — Water St.
Reichert, Mr. William. — P. and A. 342.
Reichert, Mrs. Anna.

Robinson, Miss Julia. — S. Water St.
Robinson, Miss Lydia. — P. and A. 507.

Robinson, Mrs. — Jefferson St.
Robinson, Miss Mary.

Rohrer, Mr. — Union Ave.
Mrs. Rohrer (Mary Haft). — P. and A. 142.
Rohrer, Mr. John W., Jr.

Rupp, Mr. William. — N. Grant Ave.
Mrs. Rupp. — P. and A. 573.
Rupp, Miss Margaret.
Rupp, Miss Matilda.
Rupp, Mr. William.
Rupp, Mr. John.

Schotte, Mr. Carl. — N. McKean St.
Mrs. Schotte (Mary Kron). — P. and A. 37.

Schotte, Mr. Frederick. — S. Jefferson St.
Mrs. Schotte (Lydia Meredith). — P. and A. 403.

Shadle, Mrs. C. C. (Miss Wherry). — N. Grant Ave.
(Blairsville Seminary). — P. and A. 484.
Shadle, Miss Laura.
Shadle, Miss Helen.
Shadle, Mr. Charles.

Slaymaker, Mr. R. S. — Water St.
Mrs. Slaymaker (Elizabeth Bowman). — P. and A. 570.
(Glenmary Hall).
Slaymaker, Mr. Philip, Lincoln, Nebraska.
Slaymaker, Mr. and Mrs. Paul Copley, Swissvale, Pa.
Slaymaker, Miss Agnes, New York City.
Slaymaker, Miss Sarah Bowman.

Stone, Mr. James. — 253 N. Grant.
Mrs. Stone (Maple Copley). — P. and A. 289.

Titzel, Mr. George. — N. McKean.
Mrs. Titzel (Gertrude Golden).
Titzel, Miss Margaret.

Thompson, Mr. Joseph. — N. McKean.
Mrs. Thompson (Ella Reynolds). — P. and A. 124.
Jack, Mr. and Mrs. Harry.

Weylman, Mr. Harry. — N. Jefferson St.
Mrs. Weylman. — P. and A. 285.

Whitworth, Mr. John F. — N. McKean St.
Mrs. Whitworth (Maud Reynolds). — P. and A. 225.
Whitworth, Miss Rhoda Reynolds.
Whitworth, Mrs. Maud.
Goldrich, Mrs. Kate, Yonkers, N. Y.

Wick, Mr. John. — Vine St.
Mrs. Wick. — Bell 54-J; P. and A. 472.
Smith, Mr. and Mrs. Marcus.

Wilson, Mr. Otto. — N. McKean.
Mrs. Wilson (Miss Rumbaugh). — P. and A. 209.
Wilson, Mr. Charles.
Wilson, Harry.

Williams, Mrs. — Water St.
Williams, Miss Margaret.
Williams, Miss Harriet.

MEADVILLE.

Andrews, Mr. James R. — Chestnut St.
Mrs. Andrews.

Ballinger, Mr. A. L. — 460 Walnut St.

Bates, Mr. Alfred J. — 67 Highland Ave.
Mrs. Bates.

Bates, Mr. Arthur L. — Derickson Blk.
Mrs. Bates.

Bates, Mr. Walter I. — 572 Randolph St.
Mrs. Bates.

Beeman, Mr. M. M. — 669 Alden St.
Mrs. Beeman.

Bellows, Mr. R. H. — 1182 S. Park Ave.
Mrs. Bellows.

Best, Miss Blanche. — 280 Center Ave.

Best, Mr. Wesley B. — 899 Park Ave.
Mrs. Best.

Bowen, Mr. Clayton R. — 671 Alden St.
Mrs. Bowen.

Brawley, Mr. John B. — 361 Walnut St.

Breakiron, Mr. C. A. — 912 Water St.
Mrs. Breakiron.

Brown, Mr. Manley O. — 364 Walnut St.
Mrs. Brown.

Brown, Mr. Robert X. — 697 Alden St.
Mrs. Brown.

Brownell, Mr. R. W. — 196 Spring St.
Mrs. Brownell.

Burwell, Mr. C. S. — 536 Chestnut St.
Mrs. Burwell.

Cobern, Rev. Camden M. — 360 N. Main.
Mrs. Cobern.

Cole, Mr. Thomas J. Mrs. Cole.	770 Park Ave.
Colter, Mr. James P. Mrs. Colter.	356 E. Chestnut St.
Craighead, Mrs. Lydia L.	867 Water St.
Culbertson, Mr. James L. Mrs. Culbertson.	559 Randolph St.
Cullum, Mr. E. P. Mrs. Cullum.	450 Chestnut St.
Cullum, Mr. George S. Mrs. Cullum.	438 Chestnut St.
DeArment, Mr. George B. Mrs. DeArment.	Randolph St.
Delamater, Mrs. Elizabeth R.	875 Diamond St.
Delancy, Rev. P. F. Mrs. Delancy.	Chestnut St.
Densmore, Mr. Clinton. Mrs. Densmore.	534 Walnut St.
Dick, Mr. John. Mrs. Dick.	915 Liberty St.
Dickson, Mr. H. M. Mrs. Dickson.	370 Chestnut St.
Downing, Mr. J. D. Mrs. Downing.	360 Chestnut St.
Dreutlein, Mr. Henry. Mrs. Dreutlein.	947 Park Ave.
Dunn, Rev. J. J. Mrs. Dunn.	Liberty Ave.
Dutton, Mr. William T. Mrs. Dutton.	240 Locust St.
Easterwood, Mr. F. K. Mrs. Easterwood.	961 S. Main St.
Ellsworth, Mr. Harry. Mrs. Ellsworth.	1092 Park Ave.
Fahr, Mr. Charles. Mrs. Fahr.	1087 Water St.
Farnicorn, Mr. John J. Mrs. Farnicorn.	564 Chestnut St.
Flood, Mr. Ned Arden. Mrs. Flood.	377 Walnut St.
Flood, Dr. T. L. Mrs. Flood.	882 Diamond St.
Fuller, Mr. A. M. Mrs. Fuller.	485 Chestnut St.
Fuller, Mr. H. H. Mrs. Fuller.	751 Terrace St.

Gamble, Dr. R. Bruce. Mrs. Gamble.	899 Liberty St.
Graham, Mr. P. B. Mrs. Graham.	593 Chestnut St.
Grove, Mr. E. L. Mrs. Grove.	602 Chestnut St.
Hamaker, Dr. W. D. Mrs. Hamaker.	883 Water St.
Harper, Mr. Walter G. Mrs. Harper.	Liberty and Center Sts.
Hempstead, Mr. E. A. Mrs. Hempstead.	654 N. Main St.
Honeywell, Mr. F. H. Mrs. Honeywell.	494 Chestnut St.
Huidekoper, Mr. A. C. Mrs. Huidekoper.	831 Terrace St.
Huidekoper, Mr. Edgar.	455 Chestnut St.
Hull, Juvia O.	903 Liberty St.
Humes, Mr. E. Lowry. Mrs. Humes.	444 Walnut St.
Kent, Mr. O. Clair. Mrs. Kent.	509 E. Chestnut St.
Kincaid, Mr. W. W. Mrs. Kincaid.	Fifth Ward.
Kohler, Mr. Otto. Mrs. Kohler.	1060 Water St.
Lang, Mrs. George.	773 Market St.
Lee, Mr. Edwin. Mrs. Lee.	313 Loomis St.
Ling, Mr. Charles J. Mrs. Ling.	581 Park Ave.
Lockwood, Mr. Frank C. Mrs. Lockwood.	680 N. Main St.
Luper, Mr. George B. Mrs. Luper.	503 Randolph St.
Mendel, Mr. Joseph. Mrs. Mendel.	557 Chestnut St.
Merrell, Mr. S. Mrs. Merrell.	379 Chestnut St.
Mumford, Dr. Mary B.	Diamond St.
McClintock, Mr. John. Mrs. McClintock.	445 Randolph St.
McClintock, Mr. John O. Mrs. McClintock.	473 Walnut St.
McFarland, Mrs. Anna M.	Liberty and Chestnut Sts.
McGunnegle, Mr. W. S. Mrs. McGunnnegle.	444 Chestnut St.

McKay, Mr. D. T., Jr. Mrs. McKay.	443 Walnut St.
McLean, Dr. C. C. Mrs. McLean.	837 Market St.
McMillin, Mr. W. J. Mrs. McMillin.	360 Center Ave.
Nesbit, Dr. F. L. Mrs. Nesbit.	1089 S. Main St.
Ohlman, Mr. M. Mrs. Ohlman.	1116 Water St.
Pickett, Mr. B. B. Mrs. Pickett.	706 Highland Ave.
Porter, Miss Finetta G.	E. Chestnut St.
Porter, Mrs. Flavia.	942½ Water St.
Prather, Mr. Thomas J. Mrs. Prather.	Walnut Extension.
Prenatt, Mr. F. G. Mrs. Prenatt.	486 Walnut St.
Reitze, Mr. John H. Mrs. Reitze.	778 Park Ave.
Reynolds, Mr. John E. Mrs. Reynolds.	639 Terrace St.
Richmond, Mr. A. G. Mrs. Richmond.	895 Liberty St.
Roberts, Mr. J. D. Mrs. Roberts.	797 N. Main St.
Sacket, Mr. M. W. Mrs. Sacket.	244 Arch St.
Scott, Mr. B. L. Mrs. Scott.	603 Arch St.
Secrist, Mr. Henry T. Mrs. Secrist.	953 S. Main St.
Sennet, Mrs. Sarah E.	Alden St.
Shryock, Mr. Frank R. Mrs. Shryock.	847 Terrace St.
Shryock, Mr. John J. Mrs. Shryock.	571 Chestnut St.
Singley, Mr. B. L. Mrs. Singley.	166 Spring St.
Snaveley, Mr. G. E. Mrs. Snaveley.	588 Baldwin St.
Southworth, Mr. F. C. Mrs. Southworth.	502 E. Chestnut St.
Speer, Mr. J. McKnight. Mrs. Speer.	375 Henry St.
Starr, Mrs. N. K.	632 N. Park Ave.
Stem, Mr. J. T. Mrs. Stem.	290 Walnut St.

Sutton, Mr. F. A. Mrs. Sutton.	Spring St.
Swickard, Mrs. M. W.	Chestnut and Diamond Sts.
Trawin, Mr. G. D. Mrs. Trawin.	351 Walnut St.
Utech, Mr. P. Henry. Mrs. Utech.	565 N. Park Ave.
Van Patton, Mr. Herbert. Mrs. Van Patton.	281 Chestnut St.
Veith, Mr. Charles. Mrs. Veith.	1188 Park Ave.
Walker, Mr. Lewis. Mrs. Walker.	Grove St.
Webb, Mr. C. L. Mrs. Webb.	647 Highland Ave.
Whiting, Miss Elizabeth.	849 Terrace St.
Wilson, Mr. George T. Mrs. Wilson.	995 Liberty St.
Wilson, Mr. Wallace A. Mrs. Wilson.	615 E. Chestnut St.
Winters, Rev. Franz. Mrs. Winters.	355 Pine St.
Wright, Mr. John H. Mrs. Wright.	843 Market St.

MONONGAHELA.

Abrams, Mr. Robert. Mrs. Abrams.	Meade St.
Alexander, Mr. Fred K.	Alexander Bldg.
Alexander, Mrs. James S.	Meade St.
Alexander, Mr. William H. Mrs. Alexander.	Main St.
Allbeck, Rev. M. M.	140 Church St.
Allen, Mr. B. S. Mrs. Allen.	Meade St.
Bentley, Mr. Charles A. Mrs. Bentley.	Main St.
Bentley, Miss Millie.	Main St.
Boggs, Mrs. Mary.	Main St.
Borland, Mrs. Elizabeth J.	413 Main St.
Borland, Mr. M. Howard. Mrs. Borland.	815 Main St.
Byers, Mr. R. E.	Main and 4th St.
Byers, Mr. Theodore M. Mrs. Byers.	900 W. Main St.

Carl Mr. W. G. Mrs. Carl.	411 Ninth St.
Coulson, Mr. A. K. Mrs. Coulson.	National Pike.
Davis, Mr. David E. Mrs. Davis.	731 Main St.
Farquhar, Mr. Vol. Mrs. Farquhar.	Main St.
Graves, Dr. C. T. Mrs. Graves.	1010 Chess St.
Hamilton, Mr. D. L.	Main St.
Hazlett, Mr. J. A. Mrs. Hazlett.	901 Chess St.
Hazzard, Miss Harriet.	236 Main St.
Herron, Mr. D. C. Mrs. Herron.	Meade St.
Herron, Mr. Joseph A. Mrs. Herron.	Meade St.
Lank, Dr. John L. Mrs. Lank. Lawrence, Miss Virginia.	814 Main St.
Linn, Dr. C. F. Mrs. Linn.	236 Chess St.
Linn, Mr. George A. Mrs. Linn. Lockhart, Miss Elizabeth.	724 W. Main St.
Lytle, Mr. Joseph. Mrs. Lytle.	524 W. Main St.
Moore, Mrs. James H.	715 Main St.
Murray, Rev. John F. Mrs. Murray.	415 Chess St.
McGregor, Mr. William. Mrs. McGregor.	904 Howard St.
McIlvain, Mrs. Elizabeth.	Howard St.
McIlvain, Mrs. J. E.	Howard St.
McKee, Rev. W. F. Mrs. McKee.	608 W. Main St.
Norman, Rev. John P. Mrs. Norman.	Main St.
Sutman, Mr. Henry C. Mrs. Sutman.	Meade St.
Sutman, Mr. John M. Mrs. Sutman.	Main St.
Williams, Mr. Harry H.	800 Main St.
Wilson, Mr. William H. Mrs. Wilson.	Main St.
Wood, Dr. C. B. Mrs. Wood.	Main St.

Yohe, Mr. Isaac. — Meade St.
Mrs. Yohe.

Yohe, Mr. James. — Lincoln St.
Mrs. Yohe.

Yohe, Mr. Lewis N. — Lincoln St.
Mrs. Yohe.

NEW BRIGHTON.

Addenbrook, Mr. T. W. D. — 1404 Fourth Ave.
Mrs. Addenbrook.

Bentley, Mr. R. R. — 1324 Third Ave.
Mrs. Bentley.

Boyce, Mr. W. H. — 1323 Third Ave.
Mrs. Boyce.

Boyd, Mrs. L. J. — 1231 Third Ave.

Bradford, Mr. Vincent L. — Unionville Road.
Mrs. Bradford.

Brubaker, Mr. E. S. — 1500 Fourth Ave.
Mrs. Brubaker.

Calhoon, Mr. Harry. — Sixth St. and Eleventh Ave.
Mrs. Calhoon.

Capper, Mr. Charles. — 1500 Third Ave.
Mrs. Capper.

Coss, Dr. W. L. — 1109 Third Ave.
Mrs. Coss.

Dawes, Mr. E. L. — 1450 Third Ave.
Mrs. Dawes.

Elverson, Mr. F. W. — 1800 Third Ave.
Mrs. Elverson.

Elverson, Mr. T. A. — 1818 Third Ave.
Mrs. Elverson.

Elverson, Mr. W. H. — 1415 Third Ave.
Mrs. Elverson.

Ely, Mr. Van Horn. — 1605 Third Ave.
Mrs. Ely.

Hoopes, Mr. H. T. — 1623 Third Ave.

Jope, Mr. James M., Jr. — 1403 Third Ave.

Jackson, Mr. S. F. — 1509 Third Ave.

Kenah, Mr. C. J. — Eighth Ave. and Twelfth St.
Mrs. Kenah.

Kenah, Mr. R. L., Jr. — 1214 Penn Ave.
Mrs. Kenah.

Kenah, Mr. W. H. — 1210 Penn Ave.
Mrs. Kenah.

Kennedy, Mr. Charles H. — 806 Third Ave.
Mrs. Kennedy.

Kennedy, Mr. T. L. Mrs. Kennedy.	1713 Third Ave.
Martsolf, Mr. D. L. Mrs. Martsolf.	Patterson Heights.
Martsolf, Mr. W. P. Mrs. Martsolf.	1462 Third Ave.
Miner, Mr. John Read. Mrs. Miner.	1633 Third Ave.
McConnel, Mrs. H. S.	1401 Third Ave.
McKibben, Mrs. Thomas T.	1317 Third Ave.
McKinney, Mr. W. C. Mrs. McKinney.	1133 Penn Ave.
Nannah, Mr. F. J. Mrs. Nannah.	407 Tenth St.
Painter, Mr. B. C. Mrs. Painter.	1320 Fourth Ave.
Reader, Mr. Williard S. Mrs. Reader.	1719 Fourth Ave.
Schweppe, Mr. H. L. Mrs. Schweppe.	1101 Third Ave.
Simpson, Mr. W. W. Mrs. Simpson.	1318 Third Ave.
Stanton, Mrs. L. M.	1314 Third Ave.
Tener, Mr. Robert W. Mrs. Tener.	Monaca.
Townsend, Mr. John M. Mrs. Townsend.	Patterson Heights.
Van Keuren, Rev. Floyd. Mrs. Van Keuren.	810 Twelfth St.
Webster, Mr. Frederick. Mrs. Webster.	819 Twelfth St.
Wendt, Mr. Edwin F.	715 Third Ave.
White, Lucretia M.	801 Allegheny St.
White, Mr. S. P. Mrs. White.	805 Allegheny St.
White, Mr. T. Sidney. Mrs. White.	Patterson Heights.
Wilson, Mr. Wade.	1318 Third Ave.

NEW CASTLE.

Baldwin, Mr. C. L. Mrs. Baldwin.	67 E. Grant St.
Beadel, Mr. E. W. Mrs. Beadel.	188 E. Lincoln Ave.
Brown, Mr. William M. Mrs. Brown.	East St.

Brown, Mr. George Rice. Mrs. Brown.	Winter St.
Butler, Mr. B. F. Mrs. Butler.	207 N. Jefferson St.
Clark, Mr. G. M. Mrs. Clark.	Washington St.
Clendenin, Mr. R. W. Mrs. Clendenin.	155 N. Mercer St.
Clendenin, Mr. W. B. Mrs. Clendenin.	Clenmore Blvd.
Cooper, Mr. Mrs. Cooper.	Jefferson St.
Craig, Mr. C. P. Mrs. Craig.	Mill St.
Crawford, Miss Carrie E.	56 N. Jefferson St.
Crawford, Mrs. Sarah.	105 N. Beaver St.
Cunningham, Mr. J. P. H. Mrs. Cunningham.	Jefferson and Grant.
Cunningham, Mr. J. V. Mrs. Cunningham.	29½ N. Mill St.
Dana, Mr. S. W. Mrs. Dana.	120 N. Jefferson St.
Dean, Dr. H. G. Mrs. Dean.	57 N. Mill St.
Dickey, Mr. Thomas W. Mrs. Dickey.	157 Boyles Ave.
Dickinson, Mr. A. C. Mrs. Dickinson.	309 Rhodes Place.
Falls, Mr. W. H. Mrs. Falls.	109 N. Mercer St.
Foltz, Mr. W. S. Mrs. Folz.	122 W. Grant St.
Furst, Mr. J. K. Mrs. Furst.	212 Winter Ave.
Greer, Mr. Charles. Mrs. Greer.	214 N. Jefferson St.
Greer, Mr. George. Mrs. Greer.	206 N. Jefferson St.
Hamilton, Mr. H. Mrs. Hamilton.	101 E. North St.
Harris, Dr. David R. Mrs. Harris.	41 N. Jefferson St.
Henderson, Mrs. M. H. Miss Henderson.	Lincoln and Highland.
Hillary, Mr. W. R. Mrs. Hillary.	559 Albert St.
Hoyt, Mr. L. S. Miss May Hoyt.	35 N. Jefferson St.

Huber, Mr. L. M. Mrs. Huber.	Mercer St.
Jameson, Mr. David. Mrs. Jameson.	196 N. Jefferson St.
Johnson, Mr. C. H. Mrs. Johnson.	Moody Ave.
Johnson, Mr. G. W. Mrs. Johnson.	170 Highland Ave.
Johnson, Mr. G. W. Mrs. Johnson.	194 Wallace Ave.
Kirk, Mrs. C. J.	155 Highland Ave.
Lamb, Mr. John H. Mrs. Lamb.	169 Shaw St.
Liggett, Mr. Thomas, Jr. Mrs. Liggett.	156 E. Wallace Ave.
Long, Mr. S. D. Mrs. Long.	82 East St.
Martin, Mr. J. Norman. Mrs. Martin.	132 N. Mercer St.
Mather, Mr. L. B. Mrs. Mather.	157 Highland Ave.
McGoun, Mr. Ralph. Mrs. McGoun.	557 Albert St.
McGoun, Mr. Samuel. Mrs. McGoun.	Highland Ave.
McIlwain, Mr. A. H.	301 Madison Ave.
Mrs. McIlwain.	Mahoningtown.
McKee, Dr. H. W. Mrs. McKee.	82 N. Mill St.
McKinley, Mr. Rufus C.	L. S. & T. Bldg.
McMasters, Mr. F. G.	Arch and N. Cedar St.
Mrs. McMasters.	Mahoningtown.
Norris, Mr. Edwin F. Mrs. Norris.	102 W. Grant St.
Oursler, Mr. J. S. Mrs. Oursler.	556 Highland Ave.
Page, Mr. W. R.	561 Albert St.
Patterson, Mr. G. L. Patterson, Mrs. Patterson, Mr. R. C.	167 N. Mercer St.
Pearson, Mrs. Catherine. Pearson, Miss Mary.	1 Pearson St.
Perry, Dr. S. W. Mrs. Perry.	164 Leasure Ave.
Phillips, Mr. Charles A. Mrs. Phillips.	60 W. Grant Ave.
Phillips, Mr. E. I. Mrs. Phillips.	159 N. Beaver St.

Phillips, Mr. T. W. Mrs. Phillips.	Highland Ave.
Ray, Mr. James T. Mrs. Ray.	85 E. Wallace Ave.
Reis, Mr. James Ward. Mrs. Reis.	East St.
Sankey, Mr. C. C. Mrs. Sankey.	167 Wallace Ave.
Seavy, Mr. E. E. Mrs. Seavy.	156 Highland Ave.
Smith, Mr. James M. Mrs. Smith.	Highland Ave.
Treadwell, Mr. A. W. Mrs. Treadwell.	Highland Ave.
Uber, Mr. L. M. Mrs. Uber.	156 N. Mercer St.
Wallace, Mr. John C. Mrs. Wallace.	51 E. Wallace Ave.
Wallace, Mr. James F.	68 N. Jefferson St.
Wallace, Dr. Robert A. Mrs. Wallace.	18 N. Jefferson St.
Wallace, Mr. Robert L Mrs. Wallace.	205 E. Wallace Ave.
Wallace, Hon. W. D. Mrs. Wallace.	57 E. Wallace Ave.
Watson, Mr. John M. Mrs. Watson.	180 Highland Ave.
Westlake, Mrs. L. C.	151 N. Jefferson St.
Wirsing, Mr. H. M. Mrs. Wirsing.	East St.
Young, Mr. B. W. Mrs. Young.	51 Grant St.
Zahniser, Mr. G. B. Mrs. Zahniser.	511 Highland Ave.

OIL CITY.

Ash, Mr. Isaac. Mrs. Ash.	25 Grove Ave.
Baker, Mr. J. H. Mrs. Baker.	502 W. First St.
Barr, Mr. W. R. Mrs. Barr.	115 W. Third St.
Beers, Mr. P. C. Mrs. Beers.	415 W. Second St.
Berry, Mrs. James B.	216 Petroleum St.
Blackwell, Mr. Thomas M. Mrs. Blackwell.	11 Hoffman Ave.

Bolton, Dr. C. A. Mrs. Bolton.	211 W. Fourth St.
Boyle, Mr. P. C. Mrs. Boyle.	Hasson Heights.
Breene, Mr. N. J. Mrs. Breene.	1039 W. First St.
Brundred, Mr. B. F. Mrs. Brundred.	315 W. First St.
Byles, Mr. D. E. Mrs. Byles.	114 W. Second St.
Caldwell, Mr. C. B. Mrs. Caldwell.	9 Bissell Ave.
Chambers, Mr. F. N. Mrs. Chambers.	204 W. First St.
Chickering, Mrs. Kenton.	127 W. Third St.
Colling, Mr. E. E. Mrs. Colling.	144 W. Third St.
Cooper, Mr. C. E. Mrs. Cooper.	Bissell Ave.
Corrin, Mr. W. H. Mrs. Corrin.	409 W. Second St.
Coulter, Mr. C. W. Mrs. Coulter.	302 W. First St.
Crawford, Mr. J. B. Mrs. Crawford.	116 Bissell Ave.
Darr, Mr. John. Mrs. Darr.	205 Division St.
Dorworth, Mr. H. C. Mrs. Dorworth.	507 E. Third St.
Egbert, Mr. Harry T. Mrs. Egbert.	Wyllis St.
Fawcett, Mr. James A. Mrs. Fawcett.	120 W. First St.
Fritz, Mr. Harvey. Mrs. Fritz.	701 W. First St.
Gaddess, Mr. John. Mrs. Gaddess.	706 E. Second St.
Griffith, Mr. E. J. Mrs. Griffith.	233 Center St.
Hasson, Mr. William. Mrs. Hasson.	111 Bissell Ave.
Hays, Mr. F. W. Mrs. Hays.	114 Harriott Ave.
Holbrook, Mr. C. M. Mrs. Holbrook.	924 W. First St.
Hood, Mr. J. Herbert. Mrs. Hood.	Center St.
Hulings, Mr. W. J. Mrs. Hulings.	144 Moran St.

Innis, Mr. W. O. Mrs. Innis.	Innis St.
James, Mr. W. B. Mrs. James.	401 W. Third St.
Koos, Mr. Emile. Mrs. Koos.	18 Graff St.
Lamberton, Mr. S. H. Mrs. Lamberton.	15 Harriott Ave.
Lay, Mr. R. C. Mrs. Lay.	150 W. Third St.
Lucas, Mr. W. P. Mrs. Lucas.	417 W. Third St.
Magee, Dr. G. W. Mrs. Magee.	203 Lincoln St.
Mattern, Mr. R. B. Mrs. Mattern.	208 Petroleum.
Mattox, Mr. John L. Mrs. Mattox.	9 Home Ave.
Maxwell, Mrs. S. L.	109 Central Ave.
Merritt, Mr. H. R. Mrs. Merritt.	Graff St.
Morck, Mr. August. Mrs. Morck.	205 W. First St.
McCracken, Mr. E. E. Mrs. McCracken.	101 Bissell Ave.
McGill, Mr. Fred C. Mrs. McGill.	7 Lincoln St.
McKnight, Mr. H. G. Mrs. McKnight.	310 Washington Ave.
McSouth, Mr. Ralph D. Mrs. McSouth.	528 W. Third St.
Nichols, Mr. H. M. Mrs. Nichols.	Petroleum St.
Nutting, Mr. Byron. Mrs. Nutting.	12 Reid St.
Oberly, Mr. George S. Mrs. Oberly.	153 Orange St.
O'Day, Mr. Frank. Mrs. O'Day.	519 W. Third St.
Parker, Mr. William. Mrs. Parker.	W. Third St.
Perrine, Mr. J. N. Mrs. Perrine.	E. Third St.
Ramage, Mr. S. Y. Mrs. Ramage.	213 Petroleum.
Reed, Mr. J. M. Mrs. Reed.	113 Innis St.
Rehr, Mr. W. I. Mrs. Rehr.	402 North St.

Reid, Mr. Joseph. Mrs. Reid.	22 Orange St.
Reimann, Mr. E. H. Mrs. Reimann.	127 Wyllis St.
Rich, Mr. F. S. Mrs. Rich.	Rich Hill.
Rickards, Mr. George C. Mrs. Rickards.	101 E. Third St.
Ritter, Miss Sara A.	105 Wyllis St.
Roess, Mr. George W. Mrs. Roes.	106 Lincoln St.
Rush, Mr. H. G. Mrs. Rush.	115 W. Second St.
Selden, Mr. E. V. D. Mrs. Selden.	408 W. Second St.
Sheldon, Mr. H. R. Mrs. Sheldon.	522 W. Third St.
Shepard, Mr. E. R. Mrs. Shepard.	203 Lower Division St.
Siggins, Dr. J. B. Mrs. Siggins.	906 W. First St.
Simpson, Mr. Stewart H. Mrs. Simpson.	509 W. First St.
Smedley, Mr. A. Mrs. Smedley.	202 W. First St.
Smithman, Mr. J. B. Mrs. Smithman.	W. First St.
Speer, Mr. Peter M. Mrs. Speer.	108 Cowell Ave.
Splane, Mr. William W. Mrs. Splane.	609 W. First St.
Stephenson, Mr. J. G. Mrs. Stephenson.	116 Wyllis St.
Strayer, Dr. J. P. Mrs. Strayer.	110 W. First St.
Swisher, Mr. H. W. P. Mrs. Swisher.	124 Wyllis St.
Tonkin, Mr. John, Sr. Mrs. Tonkin.	145 W. Third St.
Trax, Mr. J. D. Mrs. Trax.	210 W. Third St.
Veach, Mr. George J. Mrs. Veach.	613 W. First St.
Walker, Mr. William O. Mrs. Walker.	9 Lincoln St.
Weaver, Mr. C. H. Mrs. Weaver.	11 Graff St.
Weidler, Mr. E. O. Mrs. Weidler.	514 W. First St.
Welch, Mr. L. C.	404 W. First St.

ROCHESTER.

Ailes, Mr. Herbert. Mrs. Ailes.	Vermont Ave.
Allen, Dr. J. J. Mrs. Allen.	Monaca, Pa.
Ambrose, Mr. J. H. Mrs. Ambrose.	604 Case St.
Arnold, Mr. R. B. Mrs. Arnold.	300 Adams St.
Baldwin, Mr. Paul. Mr. Baldwin.	286 Jackson St.
Baldwin, Mr. George A. Mrs. Baldwin.	Nr. Rochester.
Bauer, Mr. George F. Mrs. Bauer.	156 W. Washington St.
Bausman, Rev. J. H. Mrs. Bausman.	Delaware Ave.
Bentel, Mr. Garrett T. Mrs. Bentel.	Ohio and Jefferson.
Bentley, Mr. E. W. Mrs. Bentley.	388 Vermont Ave.
Black, Mr. John. Mrs. Black.	384 Vermont Ave.
Brobeck, Mr. Edward. Mrs. Brobeck.	58[illegible] Harmony Ave.
Brown, Mr. A. D. Mrs. Brown.	290 W. Clay St.
Brown, Mr. William. Mrs. Brown.	Third St.
Calhoun, Mr. Howard. Mrs. Calhoun.	Trust Bldg.
Carr, Mr. William. Mrs. Carr.	436 Jackson St.
Chandler, Mr. H. J. Mrs. Chandler.	141 Shields St.
Cole, Mr. James L. Mrs. Cole.	152 Washington St.
Conway, Mrs. Emma P.	450 E. Pinney.
Cook, Mr. Frank N. Mrs. Cook.	201 S. Park St.
Cross, Mr. George H. Mrs. Cross.	231 E. Pinney St.
Dawson, Mr. B. T.	215 W. Washington.
Denison, Mr. Benjamin J.	450 Jefferson St.
Denton, Mr. David. Mrs. Denton.	472 Pinney St.

Doncaster, Mr. James W. Mrs. Doncaster.	291 Adams St.
Douds, Mr. John H. Mrs. Douds.	Baden, Pa.
Douds, Mr. Carl R. Douds, Mr. O. A.	Railroad St.
Eakin, Mr. J. M. Mrs. Eakin.	Pinney and Penna.
Engle, Mr. Paul.	Third St.
Elstner, Mr. Richard. Mrs. Elstner.	Virginia Ave.
Feyler, Mr. Franklin. Mrs. Feyler.	392 Rhode Island St.
Fowler, Mr. S. O.	Baden, Pa.
Fry, Mr. H. C. Mrs. Fry.	New York St.
Fry, Mr. H. S. Mrs. Fry.	334 Deer Lane.
Fry, Mr. J. Howard. Mrs. Fry.	Jackson and Ohio St.
Gormley, Dr. James R. Mrs. Gormley.	Penn Ave., Monaca.
Grandey, Mr. Joseph H. Mrs. Grandey.	189 George St.
Grimmell, Mr. Howard L. Mrs. Grimmell.	Penna., Monaca.
Harton, Mr. W. M. Mrs. Harton.	101 Hinds St.
Heidrick, Mr. J. W. Mrs. Heidrick.	Hotel Lincoln.
Hodgson, Mr. Raymond. Mrs. Hodgson.	Adams St.
Hoffman, Mr. John J. Mrs. Hoffman.	449 Pinney St.
Holt, Mr. Frank R. Mrs. Holt.	115 Hinds St.
Hurst, Mr. N. F. Mrs. Hurst.	129 Shields St.
Jack, Mr. M. L. Mrs. Jack.	252 Jackson St.
Jeffres, Mr. Frank F. Mrs. Jeffres.	330 Vermont Ave.
Kensley, Mr. G. Porter. Mrs. Kensley.	179 Washington St.
Karcher, Mr. Henry G. Mrs. Karcher.	214 Washington Ave.
Karcher, Mr. John A. Mrs. Karcher.	300 Jackson St.

Kensley, Mr. G. Porter. Mrs. Kensley.	179 Washington St.
Keys, Mr. J. P. Mrs. Keys.	289 Adams St.
Leaf, Mrs. James P. Mrs. Leaf.	West Park.
Lester, Mr. Orrin C. Mrs. Lester.	392 Rhode Island Ave.
Levis, Mr. Roy M.	423 Jackson St.
Linnenbrink, Mr. J. Mrs. Linnenbrink.	150 Brighton Ave.
Locke, Mr. David C.	13th and Indiana, Monaca.
Lockhart, Mrs. Elizabeth.	215 Madison Ave.
Lockhart, Mr. F. T. Mrs. Lockhart.	Madison St.
Malone, Mr. H. S. Mrs. Malone.	Indiana Ave., Monaca.
Mellon, Mr. W. J.	Penna. Ave., Monaca.
Mellor, Mr. John H. Mrs. Mellor.	396 Adams St.
Mengel, Mr. J. A. Mrs. Mengel.	Freedom.
Miller, Mr. John A. Mrs. Miller.	Monroe St.
Mitchell, Mrs. J. G.	Brighton Ave.
Moore, Dr. D. C. Mrs. Moore.	Virginia Ave., Monaca.
Moulds, Mr. John. Mrs. Moulds.	279 Adams St.
McCandless, Dr. M. L. Mrs. McCandless.	351 Jefferson St.
McCauley, Dr. J. C. Mrs. McCauley.	Connecticut St.
McCauley, Mr. E. O.	Freedom.
McCoy, Mrs. Elizabeth C.	300 Washington St.
McCrea, Mr. R. A. Mrs. McCrea.	316 Connecticut St.
McDonald, Mr. C. W. Mrs. McDonald.	470 Pinney St.
McKinley, Dr. A. S.	Monaca.
Noss, Mr. C. C. Mrs. Noss.	209 Connecticut Ave.
Park, Mr. W. A. Mrs. Park.	220 W. Madison St.
Peirsol, Dr. S. H. Mrs. Peirsol.	330 Adams St.
Powell, Mr. Ira. Mrs. Powell.	451 New York St.

Reader, Mr. Willard S. Mrs. Reader.	1719 Fourth Ave.
Rose, Dr. W. A. Mrs. Rose.	Adams St.
Schleiter, Mr. C. G. Mrs. Schleiter.	1171 Third Ave., Freedom.
Shilton, Mrs. Fannie.	1881 Third Ave., Freedom.
Shugert, Dr. Guy S. Mrs. Shugert.	Adams St.
Simcox, Mr. J. C. Mrs. Simcox.	144 West Madison St.
Smith, Dr. Jay D. Mrs. Smith.	699 Third Ave., Freedom.
Snodgrass, Dr. B. B. Mrs. Snodgrass.	Jefferson and Vermont.
Stengle, Mr. G.	Hotel Lincoln.
Stewart, Mr. Charles. Mrs. Stewart.	378 Ohio Ave.
Sutherland, Mr. H. A. Mrs. Sutherland.	Brighton St.
Taft, Mr. William S. Mrs. Taft.	380 Ohio Ave.
Torrence, Mr. J. F. Mrs. Torrence.	481 Harmony Ave.
Wagner, Mr. C. M. Mrs. Wagner.	Atlantic Ave., Monaca.
Wehr, Mr. George F. Mrs. Wehr.	300 Jefferson St.
Weinman, Mr. George W. Mrs. Weinmann.	Monaca.
Wickham, Dr. J. J. Mrs. Wickham.	150 New York Ave.
Woods, Mr. Stanton G. Mrs. Woods.	502 Pinney St.
Yost, Dr. Walter M.	Mellon Bldg.
Youtes, Mr. Mont D. Mrs. Youtes.	Atlantic Ave., Monaca.
Zimmerman, Mr. Joseph J. Mrs. Zimmerman.	West Park.

SHARON.

Adams, Mr. David. Mrs. Adams.	501 E. State St.
Addicott, Mr. W. A. Mrs. Addicott.	116 Oakland Ave.
Anglin, Mr. Edward. Mrs. Anglin.	528 E. State St.

Ashton, C. M., D.D.S. Mrs. Ashton.	21 S. Penn St.
Ashton, Mr. Joseph H. Mrs. Ashton.	26 River St.
Bachman, Mr. Morris. Mrs. Bachman.	458 E. State St.
Bell, Mr. Henderson D. Mrs. Bell.	47 A St.
Berquist, Rev. Edward J. Mrs. Berquist.	159 S. Irvine Ave.
Blackman, Mr. C. W. Mrs. Blackman.	16 Euclid Ave.
Boyd, Mr. John. Mrs. Boyd.	509 E. State St.
Boyle, Mrs. John.	31 Euclid Ave.
Brennen, C. A., D.D.S. Mrs. Brennen.	516 E. State St.
Budd, Mr. B. W. Mrs. Budd.	32 S. Penn Ave.
Buhl, Mr. F. H. Mrs. Buhl.	456 E. State St.
Carley, Mr. Glenn. Mrs. Carley.	541 E. State St.
Carver, Mr. C. G. Mrs. Carver.	77 Silver St.
Carver, Mr. J. L. Mrs. Carver.	457 E. State St.
Collard, Mrs. George.	W. State St.
Elliott, John, M.D. Mrs. Elliott.	442 E. State St.
Elliott, Mr. J. H. Mrs. Elliott.	448 E. State St.
Elliott, Thomas, M.D. Mrs. Elliott.	444 E. State St.
Fanelly, Mr. T. F. Mrs. Fanelly.	The Colonial, 6 Chestnut St.
Fischer, Mr. George W. Mrs. Fischer.	54 S. Main St.
Fitzgerald, Mr. J. H. Mrs. Fitzgerald.	The Carver Hall, State St.
Fitzpatrick, Mr. John. Mrs Fitzpatrick	S. Irvine Ave.
Gable, Mr Charles E.	The Gable House.
Mrs. Gable.	S. Railroad Ave.
Gilbert, Mr. Frank. Mrs. Gilbert.	E. State St.
Hadley, Mr. S. H. Mrs. Hadley.	9 Elm St.

Hambly, Mr. Herbert K.	Care of Telegraph.
Hannah, Mr. John H. Mrs. Hannah.	483 E. State St.
Hannah, Mr. Robert. Mrs. Hannah.	E. State St.
Haywood, Mrs. Elizabeth.	434 E. State St.
Hilborn, Mr. Ellis A. Mrs. Hilborn.	539 E. State St.
Huether, Mr. Charles A. Mrs. Huether.	15 Euclid Ave.
Hyde, Dr. Allen P. Mrs. Hyde.	5 Euclid Ave.
Isenberg, Mr. Wheeler B. Mrs. Isenberg.	2 S. Oakland Ave.
Jackson, Rev. John L.	42 W. State St.
Ker, Mr. S. P.	462 E. State St.
Mrs. Ker.	
Koehler, Mr. F. W. Mrs. Koehler.	450 E. State St.
McDowell, Mr. Alexander. Mrs. McDowell.	436 E. State St.
McIntyre, Mr. William. Mrs. McIntyre.	S. Irvine Ave.
McLaughrey, Mr. J. A. Mrs. McLaughrey.	30 Euclid Ave.
McLean, Mr. A. C. Mrs. McLean.	459 E. State St.
Norris, Mr. F. E. Mrs. Norris.	130 S. Oakland Ave.
O'Brein, Mr. Isaac. Mrs. O'Brein.	216 W. State St.
Owsley, Mr. John C. Mrs. Owsley.	464 E. State St.
Peat, Mr. William. Mrs. Peat.	52 Logan Ave.
Phillips, Mr. Charles F. Mrs. Phillips.	467 E. State St.
Rankin, Mrs. Ella.	Rankin Hotel, E. State St.
Reyer, Mr. John. Mrs. Reyer.	11 Prindle Ave.
Reznor, Mr. Claude. Mrs. Reznor.	19 S. Main St.
Roberts, Mr. Joseph L. Mrs. Roberts.	3 S. Oakland Ave.
Robinson, Mr. Ralph. Mrs. Robinson.	S. Main St.
Rose, Mr. J. V. Mrs. Rose.	32 W. State St.

Schauweker, Mr. G. H. — W. State St.
Mrs. Schauweker.

Service, Mr. Fred A. — 477 E. State St.
Mrs. Service.

Stevenson, Mr. John. — N. Irvine Ave.
Mrs. Stevenson.

Traxler, Mr. Jacob. — N. Water St.
Mrs. Traxler.

Whitla, Mr. J. P. — 451 E. State St.
Mrs. Whitla.

Yeager, Mr. C. H. — 472 E. State St.
Mrs. Yeager.

UNIONTOWN.

Allison, Mr. William. — Kensington Ave.
Mrs. Allison (Rachel Waltz).
Allison, Miss Katheryn.
Allison, Miss Margaret.

Altman, Dr. O. R. — 1st Nat'l Bank Bldg.
Mrs. Altman (Annie C. McKane).

Amend, Mr. James S. — 41 Shady Lane.
Mrs. Amend (Laverna Richey).

Augustine, Mr. Jasper. — 188 E. Fayette St.
Mrs. Augustine (Maud Cunningham).

Austin, Mr. A. Plumer. — West End Hotel.
Austin, Mr. Richard W.

Bailey, Mr. George M. — S. Gallatin Ave.

Barnes, Mr. James Ross. — Martha Place.
Mrs. Barnes (Martha Trazer).
Barnes, Gwendolin.
Barnes, Thelma E.
Barnes, James Ross.

Beekman, Rev. Frederick W. — 106 Ben Lomond St.

Beeson, Mrs. Charles (Amanda L. Bailey).
Beeson, Miss Jennie. — 192 Beeson Ave.

Beeson, Mrs. J. K. (Ella T. Huston). — 1st Nat'l Bank Bldg.
Beeson, Miss Katherine.

Beeson, Mr. William. — W. Fayette St.
Mrs. Beeson (Henrietta Robinson).
Beeson, Sarah G.
Beeson, William B., Jr.

Bell, Mr. Louis Erwin. — Nat'l Pike.
Mrs. Bell (Hattie Clark).
Bell, Miss Priscilla.
Bell, Mr. Edward.

Bliss, Mrs. Arthur Weir (Lida Gilmore). Mt. Vernon Ave. and W. Main St.
Bliss, Miss Adele.
Bliss, Miss Florence.

Bliss, Mr. Theodore D. 77 Ben Lomfnd St.
Mrs. Bliss (Elvira Mead).

Boughner, Mr. O. M. McClellandtown Road.
Mrs. Boughner (Alice Gray).
Boughner, Miss Louisa Ethel.
Boughner, Alice Gray.
Boughner, Mr. James R. Gray.

Bowie, Dr. A. P. 107 Morgantown St.
Mrs. Bowie (Mary Robinson).
Bowie, Miss Elizabeth Wilson.
Bowie, Miss Eliazir Robinson.

Bowman, Mr. Charles. Brownsville.
Mrs. Bowman.
Bowman, Charles.
Bowman, Nelson.

Bowman, Mr. Charles S. 93 Ben Lomond St.
Mrs. Bowman (Mary Boyd).
Bowman, Charles Seaton, Jr.

Bowman, Mr. Morgan H. 21 W. Fayette St.
Mrs. Bowman (Elizabeth Seaton).
Bowman, Miss Mathilda.

Boyd, Mr. Albert D. 71 Pennsylvania Ave.
Mrs. Boyd (Annie Patterson).
Boyd, Mr. Edward W.
Boyd, Mr. Samuel P.
Boyd, Mr. Albert D., Jr.
Boyd, Mr. Wallace B.

Boyle, Mr. Edward. 21 Thompson Ave.
Mrs. Boyle (Blanche Playford).
Boyle, Miss Pauline.
Boyle, Charles Edgar.
Boyle, Playford.

Byers, Mr. Wiley L. Charles St.
Mrs. Byers (Pauline Reid).
Byers, Margaret Reid.
Byers, Eleanor Graham.

Campbell, Hon. Edward. 103 E. Main St.

Carothers, Mrs. John R. (Annie Craft). 1st Nat'l Bank Bldg.

Cochran, Mr. Mark M. 42 E. Main St.
Mrs. Cochran (Mary Schell).

Conrad, Mr. James S. 1st Nat'l Bank Bldg.

Cooper, Mr. Allen F. Pennsylvania Ave.
Mrs. Cooper (Alice Lackey).

Core, Mr. John M. — 37 Mt. Vernon Ave.
Mrs. Core (Belle Hurst).
Core, Mr. John Calvin.
Core, Mr. Isaac Hurst.
Core, Isabel.

Cramer, Mr. Charles H. — 171 S. Fayette St.

Crow, Mr. William E. — 127 N. Gallatin Ave.
Mrs. Crow (Ada Curry).
Crow, Evans.
Crow, William.

Dawson, Mr. John N. — 132 Morgantown St.
Mrs. Dawson (Lucy Evans).
Dawson, Miss Anne B.
Dawson, Miss Harvie R.
Dawson, Mr. J. Littleton.

Dawson, Mr. Richard W. — 50 Ben Lomond St.
Mrs. Dawson (Nettie Nye).
Dawson, Mary N.
Dawson, Mr. George L.

Douglas, Mr. John S. — 136 N. Gallatin Ave.
Mrs. Douglas (Lula Norcross).

Eastman, Dr. T. N. — 104 W. Fayette St.
Mrs. Eastman (Mary E. Benson).
Eastman, Miss Helen.

Evans, Dr. George O. — 173 S. Beeson Ave.
Mrs. Evans.
Evans, Margaret.
Evans, Jane.

Ewing, Judge Nathaniel. — 50 Morgantown St.
Ewing, Mr. William Kennedy.
Mrs. Ewing (Patton).

Fogg, Mr. Louis W. — 95 Ben Lomond St.
Mrs. Fogg (Louise Kimmell).
Fogg, Dorothy S.
Fogg, Harriet S.
Fogg, Miss Lucy Swan.
Fogg, Mr. Dana T.
Fogg, Mr. LouisW., Jr.
Fogg, C. Minot.

Fredrick, Mr. W. F. — 31 Shady Lane.
Mrs. Fredrick (Lucy McCullough).
Fredrick, Miss Olive.
Fredrick, Henrietta.

Fry, Mr. R. M. — 42 Ben Lomond St.
Mrs. Fry (Louise Kerr).
Fry, R. M., Jr.
Fry, Joseph Kerr.

Gaddis, Dr. Levi S. — McClelland House.

Gilmore, Mr. Guy. — 101 Ben Lomond St.
Mrs. Gilmore (Nellie Epperson).
Gilmore, John A.
Gilmore, William E.

Gilmore, Mrs. Mary (Beall). McClellandtown Road.

Graham, Mrs. S. M. (Lydia Quigley). 146 S. Beeson Ave.
Graham, Mrs. S. M., Jr.
Graham, Joseph J.

Hackney, Mr. Edgar S. 80 Morgantown St.
Mrs. Hackney (Caroline M. Hogg).
Hackney, George Edgar.
Hackney, Hiram Hamilton.

Hackney, Dr. Jacob S. 59 Jefferson St.
Mrs. Hackney (Mary Eastman).
Hackney, Miss Virginia.
Hackney, Miss Mary Elizabeth.
Hackney, Mr. Henry Eastman.
Hackney, Mr. Jacob S., Jr.

Hagan, Mr. Alonzo C. 102 N. Gallatin Ave.
Mrs. Hagan (Delilah Thornton).

Harah, Mrs. John Steele. 88 N. Gallatin Ave.
Harah, Mr. John T., Jr.
Harah, Mr. George S.
Piarce, Mrs. Annette H.

Henderson, Mr. James. 131 E. Fayette St.
Mrs. Henderson (Levina Watt).
Henderson, Mr. William.
Henderson, Mr. James W.

Hess, Mr. John Ellsworth. National Pike.
Mrs. Hess (Lide Jeffries).
Hess, Miss Laura Mildred.
Hess, Mr. Walter Ellsworth.
Hess, George William.

Hoggsett, Mr. Fuller. 68 N. Gallatin Ave.
Mrs. Hoggsett (Alcesta Hustead).

Hoggsett, Mr. John F. 264 W. Main St.
Mrs. Hoggsett (Hannah Humbert).
Hoggsett, Miss Lillian.
Hoggsett, Miss Susan.
Hoggsett, Miss Harriett.
Hoggsett, Mr. William H.
Hoggsett, Mr. John F., Jr.
Hoggsett, Dr. S. F.

Hopwood, Mr. Robert F. 222 E. Fayette St.
Mrs. Hopwood (Emma Miller).
Hopwood, Miss Edith.
Hopwood, Miss Elizabeth.
Hopwood, Mr. Peter F.
Hopwood, Mr. Robert.
Hopwood, Mr. Samuel.

Howard, Dr. A. C. 95 E. Main St.
Mrs. Howard (Estelle Barnes).

Howell, Mr. Benjamin B. 52 E. Main St.
Mrs. Howell (Belle Ewing).
Howell, Miss Virginia Ewing.

Howell, Miss Frances. 136 S. Beeson St.
Howell, Miss Catherine.

Hustead, Mr. J. Edgar. 214 E. Fayette St.
Mrs. Hustead (Helen Henderson).
Hustead, Jean Hope.

Hustead, Mr. James M. 180 E. Fayette St.
Mrs. Hustead (Anna B. Williard).

Huston, Mr. Frank. 27 N. Mt. Vernon Ave.
Mrs. Huston (Elizabeth Johnson).
Huston, Miss Elizabeth.
Huston, Miss Helen.

Jacobs, Mrs. Ann. Brownsville.

Johnson, Mr. W. J. 60 Ben Lomond St.
Mrs. Johnson (Vivian Doyle).
Johnson, Oscar Doyle.
Johnson, Vivian Dinsmore.

Kaine, Mrs. George B. (Patti Gilmore).
Kaine, Miss Eleanor G. 39 N. Mt. Vernon Ave.
Kaine, Mr. David.

Kefover, Mr. Charles T. 25 W. Fayette St.
Kefover, Roselma.
Kefover, Charles S.

Keighley, Mr. Fred C. 138 E. Fayette St.
Mrs. Keighley (Lucy Burnett).
Keighley, Miss Rose.
Keighley, Florence.
Keighley, Mr. Charles.
Keighley, Thomas.

Kennedy, Mr. Orran W. 139 E. Fayette St.
Mrs. Kennedy (Nell Reese).
Kennedy, Miss Jean.

Kennedy, Mr. R. P. 84 Pennsylvania Ave.
Kennedy, Mr. Ralph Campbell.

Kerr, Mr. Joseph H. 284 W. Main St.
Mrs. Kerr (Alice I. E. Van Name).
Kerr, Miss Alice Josephine.
Kerr, Mr. Joseph H., Jr.

Lenhart, Mr. Charles E. Shamrock.
Mrs. Lenhart (Carrie Rush).
Lenhart, Virginia M. L.
Lenhart, Josiah I.
Lenhart, S. H.
Lenhart, C. E. L.
Lenhart, J. H.

Lynch, Mr. John. 56 Shady Lane.
Mrs. Lynch (Katherine Reilly).
Lynch, Louise.

Lynn, Mr. Jacob H. Langhorne, Phila.
Mrs. Lynn (Aberta D. Hogg).

Markle, Mr. Oliver P. 45 Ben Lomond St.
Mrs. Markle (Jennie Williams).
Markle, Mr. Wendell.
Markle, Mr. Charles Oliver.

Marshall, Mrs. George C. (Laura Bradford).
1st Nat'l Bank Bldg.

Martsteller, Mr. W. W. 8 E. Church St.
Mrs. Martsteller (Charlotte Hunt).
Martsteller, Margaret Amanda.
Martsteller, Charlotte.

Mead, Mr. Alex. 111 Ben Lomond St.
Mrs. Mead (Mary Graham).
Mead, Eleanor Gilmore.
Mead, Samuel Graham.

Mead, Mrs. E. A. (Eleanor Gilmore). 77 Ben Lomond St.

Mestrezat, Hon. S. Leslie. 1st Nat'l Bank Bldg.

Miller, Mrs. Sarak K. Brownsville.

Mitchell, Mr. Thomas J. 168 S. Beeson Ave.
Mrs. Mitchell (Jessie Morris).
Mitchell, Miss Pauline.
Mitchell, Mr. Morris.

Moser, Mr. Altha L. 181 W. Main St.
Mrs. Moser (Celia McKee).
Moser, Miss Jessie B.
Moser, Miss Jean M.

McCormick, Mr. Charles J. 30 S. Mt. Vernon Ave.
Mrs. McCormick (Elizabeth Lenhart).
McCormick, Lenora.
McCormick, Mr. C. S.

McDonald, Mr. Daniel W. 53 Shady Lane.
Mrs. McDonald (Bessie Bowman).
McDonald, M. Bowman.
McDonald, Daniel W., Jr.
McDonald, Herbert S.

Niccolls, Mrs. John. "Veech Place."
Mt. Vernon and W. Main Sts.

Palmer, Mr. Reginald.
Mrs. Palmer (Florida Reilly).

Palmer, Mr. T. Blair. 157 S. Beeson Ave.
Mrs. Palmer (Eleanor Brown).
Palmer, Miss Eleanor.
Palmer, Mr. Howard.

Parshall, Mr. William, Jr. 45 S. Mt. Vernon Ave.
Mrs. Parshall (Ella Cox).
Parshall, Miss Mary.
Parshall, Mr. James.
Parshall, Mr. Cox.

Parshall, Mr. William W. — W. Main St.
Mrs. Parshall (Amelia Baldwin).
Parshall, Louise Baldwin.
Parshall, William Baldwin.
Parshall, Henry Baldwin.
Parshall, Edward Rodney.
Parshall, Lawrence.

Playford, Mr. Charles. — 47 Morgantown Ave.
Mrs. Playford (Mary G. Vickery).
Playford, Mrs. W. H.
Playford, Mr. R. W.

Rankin, Mrs. H. L. — 1st Nat'l Bank Bldg.

Reppert, Mr. Edmund H. — 54 W. Fayette St.
Mrs. Reppert (Ellen Howell).
Reppert, Miss Elizabeth Howell.

Richey, Mr. David S. — W. Main St.
Mrs. Richey (Josephine Elliot).

Robinson, Col. Harry E. — Charles St.
Mrs. Robinson (Sally Gaddis).
Robinson, Dr. G. H.

Robinson, Mr. John T. — Fairchance Rd.
Mrs. Robinson (Eugenia McCormick).
Robinson, Miss Jennie M.
Robinson, Mr. James B.
Robinson, Hampton.

Rogers, Mr. Rowland. — Brownsville.
Mrs. Rogers.

Ruby, Mr. John D. — E. Main St.
Mrs. Ruby (Mary Menges).
Ruby, Miss Martha.
Ruby, Ellen D.

Seaton, Mr. Charles H. — E. Main St.

Semans, Mr. Frank M., Jr. — "Mont View,"
Mrs. Semans (Mary Smith). — Ben Lomond St.
Semans, Marion.
Semans, Beatty.
Semans, Smith.
Semans, Joseph.

Semans, Mr. George W. — E. Fayette St.
Mrs. Semans (Elizabeth Ache).
Semans, Miss Mary.
Semans, Mr. Frank Wendell.
Semans, Mr. Harry H.
Semans, George.

Semans, Mr. Thomas B. — 29 W. Berkley St.
Mrs. Semans (Virginia Smith).
Seamans, Virginia Smith.
Semans, William.
Semans, Thomas B., III.
Semans, Charles.
Semans, Edwin Walker.
Semans, Robert Martin.
Semans, Lawrence S.
Semans, James H.

Semans, Mr. Isaac W. — 1st Nat'l Bank Bldg.
Mrs. Semans (Ada Miller).

Shepler, Dr. Joseph T. — 290 W. Main St.
Mrs. Shepler (Ruth Thompson).
Shepler, Miss Eva.
Shepler, Miss Mary.

Skiles, Mrs. Fannie (Fannie Marsh) — 100 W. Main St.
Skiles, Miss Alice.

Snowden, Mr. Howard. — Brownsville.

Spence, Rev. William Hamilton. — "The Manse," Morgantown St.
Mrs. Spence (Emma Louise Oliver).
Spence, Miss Carrie Cosette.
Spence, Miss Helene Hamilton.

Sturgeon, Mr. Daniel. — Gallatin Hotel.
Mrs. Sturgeon (Laura Frost).

Sturgeon, Dr. John D. — 22 N. Gallatin Ave.
Mrs. Sturgeon (Mary Bailey).
Sturgeon, Mr. William A.
Sturgeon, Mr. Robert D.
Sturgeon, Mr. John D.
Sturgeon, Bailey G.
Sturgeon, George L.

Sturgis, Mrs. O. J. (Isa Greene). — 42 W. Berkley St.
Sturgis, Mr. Harold G.
Sturgis, Miss Edith.

Taylor, Mr. Samuel E. — Brownsville.
Mrs. Taylor.
Taylor, Mr. Howard.
Taylor, Mr. Allen.
Taylor, Mr. Oliver.

Thompson, Mr. Andrew A. — Fox Hill.
Mrs. Thompson (Lida Grimm).

Thompson, Mr. J. V. — Oak Hill.
Mrs. Thompson (B. A. Gardner).
Thompson, Mr. John R.

Thompson, Mr. William M. — Revere.
Mrs. Thompson (Catherine Ruple).
Thompson, Miss Helen Ruple.
Thompson, Miss Katherine.
Thompson, Mr. Jasper.

Umbel, Mr. Robert E. — 110 N. Gallatin Ave.
Mrs. Umbel (Frances White).
Umbel, Margaret Grier.

Van Swearingen, Mr. J. Q. — 55 Maple St.

Walker, Mr. John. — 77 E. Main St.
Walker, Miss Anna.
Walker, Miss Mary.

Whyel, Mr. Harry. 183 E. Fayette St.
Mrs. Whyel (Florence Williams).
Whyel, Miss Francis.
Whyel, Elizabeth.
Whyel, Ellen.
Whyel, Thomas.

Williams, Mr. Allen D. Country Club.
Mrs. Williams (Julia Burley).

Work, Mr. James Clark. 216 W. Main St.
Mrs. Work (Edwina Null).
Hough, Mr. Gerhardt.

WASHINGTON, PA.

Acheson, Mr. Ernest F. 105 E. Maiden St.
Mrs. Acheson (Jannie B. Stewart). Bell 106, 206 Nat'l.
Acheson, Miss Phoebe S.
Acheson, Miss Elizabeth S.
Acheson, Miss Janet W.
Acheson, Miss Martha W.

Acheson, Mrs. James C. (Mary Bureau). 8 W. Maiden St.
Acheson, Miss Margaret B. Bell 175-R.
Acheson, Miss Grace.
Acheson, Miss Eleanor W.
Acheson, Mr. C. L. V.
Bureau, Miss Margaret H.

Aiken, Mrs. Jane (Jane Blaine). 80 N. Main St.
Aiken, Mr. John. Bell 1035-J.
Linn, Mrs. H. H.
Aiken, Mr. and Mrs. Blaine, N. Maine St.

OTHER MEMBERS OF THE FAMILY

Mr. and Mrs. A. C. Penn, Salt Coats, Saskatchewan Province, Canada.

Allison, Mr. Albert. 330 E. Wheeling St.
Mrs. Allison (Etta Tucker).
Allison, Albert, Jr.
Allison, Sarah Margaret.
Allison, Mary.

Allison, Mrs. Jonathan (Margaret Gabey).
E. Wheeling St., cor. Wade Ave.
Allison, Mr. Edwin E. Bell 117-R.
Allison, Mr. John V.
Allison, Mr. Ralph M.

OTHER MEMBERS OF THE FAMILY

Mr. and Mrs. Phillip Brown (Jane Allison), 29 N. Mill St., New Castle.

Ashbrook, Mrs. Samuel. Allison Ave.
Ashbrook, Dr. and Mrs. Samuel, Jr.

Bailey, Mrs. H. T. (Emma Swart). 438 E. Beau Ave.
Bailey, Miss Inez Agnes. Bell 290-J.
Bailey, Mr. Harry H.
Bailey, Lawrence Wilbur.

OTHER MEMBERS OF THE FAMILY

Lieut. and Mrs. James Franklin Bell (Lena Bailey), Philippine Islands.

Baird, Mrs. Clara W. (Clara Wilson). 122 E. Maiden St.
Baird, Miss Anica. Bell 911-J.

Baird, Miss Jane W. — 62 E. Wheeling St.
Baird, Miss Ellen E. — Bell 268-L.
Mitchell, Miss Martha B.
Mitchell, Miss Eleanor B.
Mitchell, Miss Marthine B.
Caldwell, Miss Martha Todd.

Baird, Mr. Joseph C. — S. Main St. Extension.
Mrs. Baird (Anne K. Le Moyne). — Bell 143-R.
Baird, John Julius.

Baird, Mr. William. — 380 E. Maiden St.
Mrs. Baird (Sue Harvey). — Bell 1345.
Baird, Esther M.
Baird, George.

Baker, Mr. N. R. — 40 North Ave.
Mrs. Baker (Margaret McCartney).
Baker, Martha McCartney.

Barnett, Col. James E. — 342 E. Beau St.
Club—Duquesne. — Bell 1177.
Summer Home—Camp Virginia, Severn River, Annapolis, Md.

Baum, Mr. Isaac W. — 288 E. Wheeling St.
Mrs. Baum (Jane Best).
Baum, Dorothy.
Baum, Granville.
Baum, Lockhart.

Beatty, Mrs. Helena C. — 105 Wheeling St.
Witherspoon, Mr. Arthur R. — Bell 1235-R.

Bell, Mr. J. F. — W. Prospect and Acheson Ave.
Mrs. Bell.
Bell, Miss Frances.
Bell, Mr. Benjamin.
Bell, Mr. and Mrs. Ross.

Borchers, Mr. W. F. — 68 E. Maiden St.
Mrs. Borchers (Minnie Ruch). — Bell 75.
Borchers, Miss Marie Augusta.
Borchers, Wm. F., Jr.

Brady, Mr. Charles N. — 227 E. Wheeling St.
Mrs. Brady (Mary Paxton). — Bell 14.
Brady, Miss Mary Louisa.
Brady, Mr. R. Meldrum.

Braden, Mr. James P. — 210 W. Wheeling St.
Mrs. Braden (Annie King).
Braden, Rebecca.
Braden, Mr. John.
Braden, Mr. Lee.

Braden, Mrs. John D. (Anna Ruple). — 223 W. Wheeling St.
Braden, Miss Lillian.
Braden, Miss Annie.
Braden, Mr. George.

Braden, Mr. and Mrs. A. G. (Ida Hall). — Locust Ave.
Braden, Miss Ida.
Braden, Miss Anna.
Braden, Edith.
Braden, Mr. Alfred.
Braden, John.

Brownlee, Mr. T. B. H. 112 S. Wade Ave.
Mrs. Brownlee (Mary Flack). Bell 934-L.
Brownlee, Miss Janet Loury.
Brownlee, Martha Foster.
Brownlee, Mr. George Ashton.
Brownlee, Mr. John Templeton.

Burchfield, Mrs. A. E. (Augusta Chapman). 213 E. Maiden St.
Burchfield, Mr. and Mrs. Max. Bell 1058.
Graham, Miss Anne.

Caldwell, Mrs. A. B. (Mary J. Lonkert).
140 E. Wheeling St.
Bell 575.
Mevay, Mr. and Mrs. B. F. (Katharine Caldwell).
Mevay, Mary Agnes.
Mevay, Katherine.

Caldwell, Mr. Charles S. 54 W. Maiden St.
Mrs. Caldwell (Eleanor Baird). Bell 1575.

Campbell, Mrs. W. S. (Kate E. Cleland). 560 E. Maiden St.
Campbell, Miss Flora E. Bell 168.

Cannon, Mr. Harry Winfield. 252 First Nat'l Bank Bldg.
Mrs. Cannon (Eleanor Aiken).

Chambers, Mr. and Mrs. Henry P. (Flora Osborne), S. College St.
Chambers, Joseph O.
Chambers, Anica B.

Chambers, Mr. Henry Preble. Bell 351-J.
Mrs. Chambers (Flora Linn Osborne).
Chambers, Joseph Osborne.
Chambers, Anica Barlow.

Clark, Miss Jennie H. 622 Jefferson Ave.
Clark, Miss Margaret D. Bell 396 Washington.
Clark, Mr. B. M.
Clark, Mr. W. W.

Clark, Miss Janet. 96 S. Wade Ave.

Clark, Mr. Norman Emmett T. 116 S. Wade Ave.
Mrs. Clark (Sarah Flack). Bell 208-R.
Clark, Mary Foster.
Clark, Mr. John Gaylord.
Clark, Norman Emmett, Jr.

Core, Mrs. J. F. (Sarah Heiner). 620 N. Main St.
Core, Miss Birdie F.
Core, Miss Sarah K.
Core, Mr. and Mrs. Paul A. A.

Crumrine, Mr. Boyd. 212 E. Maiden St.
Mrs. Crumrine (Martha Roberts). Bell 776-R.

Crumrine, Mr. E. E. 500 E. Maiden St.

Culbertson, Mr. Alexander J. 365 E. Maiden St.
Mrs. Culbertson (Etta M. Ruple). Bell 1220-R.
(Washington Seminary, Beaver College.)
Culbertson, Mr. James.
Culbertson, Alexander.

Donnan, Mr. Alvan. 115 S. Wade St.
Mrs. Donnan (Lucy Murdoch). Bell 192.
Donnan, Miss Nettie Barker.
Donnan, Miss Ruth Ashmore.
Donnan, Mr. Edmund Arthur.
Donnan, Mr. Alexander.
Stewart, Mr. and Mrs. John L. (Margaretta Donnan).
Stewart, Lucy Donnan.
Miller, Mr. and Mrs. Richard G. (Lucy Donnan).
Thorney Croft, Washington.

Donnan, Mr. John W. 355 E. Wheeling St.
Whitworth, Mr. and Mrs. G. W. Bell 393.

Donnan, Mr. Sidney B. 157 S. Wade Ave
Mrs. Donnan (Flora Brady). Bell 306.

Donnan, Mr. John H. 155 S. Wade Ave.
Mrs. John H. (Ina Duncan). 1391-J.
Donnan, John Duncan.

Drummond, Mrs. Stephens (Alice Bughner). 82 Wade Ave.
Drummond, Miss Jean. Bell 1576-W.

Duncan, Mrs. James E. (Anne Patterson).
Duncan, Mr. Andrew P. 238 E. Wheeling St.
Baker, Mr. and Mrs. W. H. (Amelia Duncan). Bell 69.
Baker, Anne Duncan.

Duncan, Mr. James E., Jr. 65 Le Moyne Ave.
Mrs. Duncan (Mary E. Smiley). Bell 871-R.
Duncan, James E., III.

Duncan, Mr. Harry B. 300 E. Wheeling St.
Mrs. Duncan (Katherine Baird).
Duncan, Harriet.
Duncan, Katherine.
Baird, Mrs. John.

Duncan, Mr. Thomas J. 214 E. Wheeling St.
Mrs. Duncan (Eleanor Morris). Bell 209.

Dunn, Mr. John M. 910 E. Maiden St.
Mrs. Dunn (Anna Ross). Bell 156.
Dunn, Miss Laura I.
Dunn, Miss Anna E.
Dunn, Mr. Alan R.
Dunn, Mr. John H.
Summer Home—Dunn Station.

Ewing, Mrs. Jane B. (Jane Porter). 38 S. Wade Ave.
Ewing, Mr. James C. Bell 730-J.

Ford, Mr. Harry E. 28 N. Lincoln St.
Mrs. Ford (Ella Baker).
Ford, Walter Baker.

Fulton, Dr. John M. 207 E. Beau St.
Mrs. Fulton (Elizabeth Bell). Bell 211-R.
Fulton, Mr. S. Floyd.
Winters, Miss Sarah.

Griffith, Mr. William H. 333 Beau St.
Mrs. Griffith (Miss Scott). Bell 313.
Griffith, Miss Jessie.
Griffith, Miss Ada.

Grace, Mr. Homer H. 184 Allison Ave.
Mrs. Grace (Olive Welling).
Grace, Miss Isabel Frances.

Grayson, Mr. Harry Scott. 40 N. Prospect St.
Mrs. Grayson (Eliza Hamilton). Bell 650.
Grayson, Miss Louisa.
Grayson, Miss Sara.
Grayson, Miss Elizabeth.

Hall, Mr. Thomas. 227 Jefferson Ave.
Hall, Miss Jane Shirls. Bell 468-J.
Hall, Miss Helen Margaret.
Hall, Mr. Harry McIlvaine.
Williams, Mr. and Mrs. Henry W.
Williams, Miss Margaret Hall.
Gibson, Miss Mary Kiser.

Hamilton, Mrs. Louisa (Louisa Beeson). 41 W. Prospect Ave.
Hamilton, Miss Mary. Bell 418-J Washington.
Hamilton, Miss Margaret.

Harding, Mr. Charles V. 111 Le Moyne Ave.
Mrs. Harding (Virginia Hupp). Bell 357-J Washington.
Harding, Miss Madeleine S.

Harnden, Mr. Arthur D. 252 E. Wheeling St.
Mrs. Harnden (Esther McKeever). Bell 325-J.
Harnden, Mary.
Harnden, Robert.

Happer, Mr. Andrew G. 130 E. Wheeling St.
Mrs. Happer (Matilda M. Watson). Bell 87.

Hastings, Mrs. Hannah P. (Hannah Paul). 41 E. Maiden St.
Harrah, Mrs. William S. (Anna Hastings).
Hasting, Mr. Harry E.
Hastings, Mr. William C., Corpus Christi, Texas.

Hawkins, Mrs. A. L. (Miss Greenfield). 49 S. Wade Ave.

Hayes, Mrs. Charles (Margaret Fleming).
Hayes, Miss N. Katherine. 75 W. Maiden St.
Hayes, Miss Lola B. Bell 1133-J.
Hayes, Miss Bess C.

Hess, Miss Ada. 1203 Jefferson Ave.
Hess, Miss Virginia.
Hess, Miss Blanche.
Jones, Miss Romaine.

Hess, Mr. Grant E. 1206 Jefferson Ave.
Mrs. Hess (Anna Kaufmann). Bell 1376-W Washington.
Hess, Mildred.
Hess, Harold.
Hess, John.
Hess, Frederick.

Hess, Mr. John. 1116 Jefferson Ave.
Mrs. Hess (Elizabeth Kidd). Bell 701 Washington.
Buchanan, Mr. Raymond.

Hood, Mr. Henry G. 62 E. Maiden St.
Mrs. Hood (Annie Harding). Bell 1175-J.
Hood, Francis Le Moyne.
Hood, Henry H.
Hood, Louis Valcoulon.

Hughes, Mrs. S. B. (Sarah Bane). 80 S. Main St.
Hughes, Mr. Blanchard P.
Hughes, Mr. Hal B.

Johnson, Mr. R. V. 222 E. Wheeling St.
Johnson, Miss Rebecca J. Bell 196.
Johnson, Mr. William L.

Jones, Mr. George O. 179 W. Main St.
Mrs. Jones (Emma Kidd). Bell 941-R Washington.
Jones, Miss Sue J.
Jones, Miss Alice E.
Jones, Mr. and Mrs. W. K. (Belle Auld).
Kidd, Miss Alice.

Junk, Mrs. James (Louisa Wells). 52 S. Wade Ave.
Junk, Miss Ruth. Bell 352.

Kelly, Dr. George M. 98 E. Maiden St.
Mrs. Kelly (Rose Le Moyne).

Kuntz, Mr. John R. 25 S. College Ave.
Mrs. Kuntz.

Kuntz, Mr. James, Jr. 138 E. Maiden St.
Mrs. Kuntz (Mary Bane).
Kuntz, Mr. Brady.

Lambie, Mr. James M. 53 E. Beau St.
Mrs. Lambie (Helen S. Thistle).
Le Moyne, Mr. Julius. Edgewood, Washington.
Mrs. Le Moyne (Annie Kuhn). Bell 143-J.
Le Moyne, Miss Madeleine Romaine.

Linn, Mr. Harry H. 497 First St.
Mrs. Linn (Mary Aiken). Bell 874-J Washington.
Linn, Harry King.

Linton, Prof. Edwin. 400 E. Maiden St.
Mrs. Linton (Margaret Brownson). Bell 339-R.
Linton, Miss Eleanor Acheson.
Linton, Mr. Edwin S.

Lockhart, Mr. George. 1122 Maiden St.
Mrs. Lockhart (Clara Kelly). Bell 1597.
Kelly, Mrs. John.

Lockhart, Mr. James L. 218 S. Main St.
Lockhart, Miss Mary H.

Lowes, Rev. Abram B. 30 E. Prospect Ave.
Lowes, Miss Fanny E. Bell 431-J Washington.

Mawhinney, Mrs. Matthew (Joanna Myers).
424 E. Maiden St.
Armstrong, Mrs. Henry (Anna Mawhinney). Bell 790.
Mawhinney, Mr. James.

Miller, Mr. Harry M. — 206 E. Wheeling St.
Miller, Mr. Julius P. — Bell 1192.
Miller, Miss Martha S.
Miller, Mr. Grant.
Miller, Miss Anna B.
Miller, Miss Eleanor M.

Miller, Dr. Robert H. — N. Wade Ave.
Mrs. Miller (Clara Brown). — Bell 614-R Washington.

Mitchell, Mr. James K. — 96 Le Moyne Ave.
Mitchell, Mr. and Mrs. Osborne. — Bell 1229.
Mitchell, Mr. Baird.
Donnan, Mr. Alvan.
Donnan, Mrs. (Sue Mitchell).

Moffatt, Dr. J. D. — E. Maiden St.
Mrs. Moffatt (Elizabeth Crangle). — Bell 80-R.
Moffatt, Miss Harriet.
Moffatt, Miss Blanche.
Moffat, Mr. James D., Jr.
Crangle, Miss Clara.

Montgomery, Mrs. George. — 500 Allen St.
Montgomery, Mr. and Mrs. George, Jr.

Morgan, Miss Jennie A. — 216 E. Maiden St.
Morgan, Miss Lizzie A.

Murdoch, Mr. Alexander, Jr. — 269 N. Main St.
Murdoch, Miss Lizzie.
Murdoch, Miss Margaretta.

Murdoch, Mr. John H., Jr. — 313 N. Main St.
Mrs. Murdoch (Martie Boyle). — Bell 370.
Murdoch, Miss Anna V.
Murdoch, Mr. John H., Jr.

Murdoch, Mr. Edgar B. — 55 Morgan Ave.
Mrs. Murdoch (Helen Templeton). — Bell 1370.
Murdoch, Alexander IV.
Templeton, Miss Helen M.

Murphy, Mr. Owen. — 58 W. Maiden St.
Mrs. Murphy (Annie Ritchie). — Bell 1062.
Murphy, Miss Janet R.
Murphy, Irene B.
Murphy, Marianna M.

Myers, Mr. H. Russel. — 55 Acheson Ave.

McAdams, Prof. Dunlap J. — 135 Le Moyne Ave.
Mrs. McAdams (Rebecca Braden). — Bell 366-J.
McAdams, Miss Kate.
McAdams, Mr. Braden.

McCarrell, Miss Amanda. — 320 E. Wheeling St.
McCarrell, Miss Lizzie. — Bell 162-J.

McCarrell, Mrs. L. (Eliza Jackson). — 345 E. Wheeling St.
Bell 174-J.
McCarrell, Mr. and Mrs. Robert L. (Elizabeth McClane).
McCarrell, Jane Dinsmore.

McClane, Mr. Ebenezer. Windsor Place.
McClaine, Miss Mary Dinsmore. Bell 935.
McClane, Miss Rebecca Dinsmore.
McClane, Mr. Malcolm Wilson.
McClane, Mr. John Albert.

McClelland, Prof. William C. 45 Acheson Ave.
Mrs. McClelland (Mary E. Brownlee). Bell 159-R.

McDowell, Mr. John W. 48 S. Wade St.
Mrs. McDowell (Margaret Junk). Bell 741.

McIlvaine, Judge J. A. 47 N. Wade Ave.
Mrs. McIlvaine (Miss Price).

McIlvaine, Mr. Winfield. 362 E. Maiden St.
Mrs. McIlvaine (Elizabeth Stewart). Bell 935.

McKee, Rev. Clement. Le Moyne Ave.
Mrs. McKee (Francis Junk). Bell 1476.
McKee, Miss Ruth.
McKee, James.

McKeown, Mr. and Mrs. Scott Alexander. 106 E. Maiden St.
Bell 189.

McKennan, Mrs. (Margaret Stockton). E. Maiden St.
McKennan, Mr. Bowman.
McKennan, Dr. and Mrs. James W. (Winifred Baker).
McKennan, Emeline.

McKinley, Mr. Frank B. 119 S. College St.
Mrs. McKinley (Queen Ross). Bell 428.
McKinley, Miss Ethelyn.
Ross, Mrs. Mellvina.

McNulty, Mr. C. J. 138 N. Main St.
McNulty, Miss Margaret.
McNulty, Mr. John C.

Parker, Mr. William S. 335 E. Wheeling St.
Mrs. Parker (Ella Marsh). Bell 427.
Parker, Mr. Ronald L.
Parker, Miss Myra L.
Parker, Mr. William S., Jr.

Parsons, Mr. Alfred G. 349 E. Beau St.
Mrs. Parsons (Sarah Jane Davis). Bell 542-W.
Parsons, Elizabeth Jane.
Parsons, Alfred John.
Parsons, Davis Reed.
Hartzell, Mr. and Mrs. W. H.

Paul, Miss Catherine J. 545 S. Main St.
Paul, Miss Nancy E.
Paul, Mr. William.
Paul, Mrs. (Martha Vance).

Paxton, Mr. Jesse W. 59 S. Wade Ave.
Hensell, Mrs. A. M. (Amelia Paxton). Bell 1117.

Paxton, Mr. Alexander. Woodside, Wheeling, W. Va.
Mrs. Paxton (Edna Maxwell).
Paxton, Miss Elizabeth.
Paxton, Alexander M.

Paxton, Mr. Richard M. — 118 Le Moyne Ave.
Mrs. Paxton (Mary Worthen). — Bell 391.
Paxton, Elisha W.
Paxton, Richard M.
Paxton, Worthen.

Paxton, Mr. William P. — 70 Le Moyne Ave.
Mrs. Paxton (Mary Dougan). — Bell 990.
Paxton, Henry Dougan.
Paxton, William W.

Phillips, Mr. Arthur. — 78 S. Wade Ave.
Mrs. Phillips (Nell Caldwell). — Bell 1576-J.
Phillips, Miss Mary Jane.
Caldwell, Mr. Tom.
Potter, Mrs. Ellen Wiley. — 318 E. Maiden St.
Wiley, Miss Margaret.
Wiley, Miss Martha.

Ray, Mr. James F. — Chestnut St.
Mrs. Ray (Miss Alexander).

Reed, Mr. Alexander. — 123 E. Maiden St.
Reed, Miss Ethelind C. — Bell 368-J.

Reed, Mrs. Alexander. — 145 S. Wade Ave.

Reed, Mr. Colin M. — 150 E. Maiden St.
Mrs. Reed (Ada Brownlee).
Reed, Janet M.

Reed, Mr. Charles M. — 367 E. Maiden St.
Mrs. Reed (Katherine Sill).
Reed, Ethelind Chapman.

Reed, Mr. George W. — 49 E. Maiden St.
Mrs. Reed (Madeleine Le Moyne). — Bell 839.

Reed, Rev. J. L. — 166 S. Wade Ave.
Mrs. Reed.
Kerr, Mr. Mason.

Riggs, Dr. Elliott S. — 38 W. Prospect Ave.
Mrs. Riggs (Lenora Weyer). — Bell 734.

Ritchie, Mrs. Andrew S. (Jane McFadden). — 405 W. Maiden St.

Ritchie, Mr. William B. — 207 Main St.
Mrs. Ritchie (Claudine Mullen). — Bell 255-R.

Ritchie, Mr. Charles S. — 407 E. Malden St.
Mrs. Ritchie (Edith Crist).

Rosenkrans, Miss Lillian M. — % Washington Seminary. Bell 202.

Rule, Prof. James Noble. — Hays Hall.
Mrs. Rule (Cora Thompson). — Bell 736.
Rule, Margaret Agnes.
Rule, William Thompson.

Shannon, Dr. James H. — Wade Ave.
Mrs. Shannon.
Shannon, Elizabeth.

Schultz, Mr. Carl D. — 275 E. Wheeling St.
Schultz, J. Franklin T. — Bell 284-W.

Schmitz, Mr. Adolph. — 549 E. Chestnut St.
Mrs. Schmitz.
Schmitz, Miss Lucy.
Schmitz, Miss Helen.

Simonton, Prof. James C. — 63 Le Moyne Ave.
Mrs. Simonton (Jane Le Moyne).

Slemmons, Rev. W. E. — 56 W. Maiden St.
Mrs. Slemmons (Jane Hosack). — Bell 469.
Slemmons, Mary.
Slemmons, Miss Clara.

Smith, Mr. William McKennan. — Park Ave.
Mrs. Smith (Lucy Butler). — Bell 940-R.
Smith, Emma McKennan.
Patton, Mr. Allan.

Snowden, Rev. James H. — 20 S. Lincoln St.
Mrs. Snowden (Mary Ross). — Bell 234.
Snowden, Miss Grace.
Snowden, Mr. Roy Ross.
Snowden, Mr. Harold Winters.

Speer, Mrs. Breading (Emma Wilson). — 52 W. Maiden St.
Speer, Miss Mary Leet.

Speer, Mrs. William (Elizabeth Ewing). — 68 W. Maiden St.
Speer, Miss Henrietta Morrow. — Bell 1385-J.

Steen, Mrs. I. — 74 W. Beau St.
Steen, Miss Ida.

Sterrett, Mr. Louis. — 67 W. Prospect Ave.
Mrs. Sterrett.
Sterrett, Miss Marion.
Sterrett, Rev. Charles.
Sterrett, Mr. Malcolm.

Stewart, Mr. Lawrence R. — Wade Ave.
Mrs. Stewart (Louise Robinson).
Stewart, William Grove.
Stewart, George.

Stockdale, Miss Elizabeth C. — 247 E. Wheeling St.
Jewell, Mr. John D. — Bell 562-R.

Strean, Miss Mary A. — 86 S. Wade Ave.
Bell 1352-W.
Dunlap, Mrs. Elizabeth G. (Elizabeth Strean).
Dunlap, Miss Helen.
Dunlap, Miss Dorothy.
Dunlap, Mr. James Gilmore S.

Taylor, Judge James Franklin. — 375 E. Maiden St.
Mrs. Taylor (Anna W. Miller). — Bell 1575.
Taylor, Miss Gladys.
Taylor, Mr. Woodward Miller.

Teagarden, Dr. William D. — 22 W. Maiden St.
Mrs. Teagarden. — Bell 175-J.
Teagarden, Miss Florence.

Temple, Mr. Henry Willson (W. & J.) 400 Locust Ave.
Mrs. Temple (Lucy Parr). Bell 54.
Temple, Miss Martha.
Temple, Mr. John Parr.
Temple, William Jameson.
Temple, Henry Marshall.
Temple, Edward Lawrence.

Templeton, Mr. Alexander M. 219 E. Wheeling St.
Mrs. Templeton (Sara McCombs). Bell 738.
Templeton, Mr. Alexander M.
Templeton, Miss Annie McCombs.
Templeton, A. Murdoch.
Quail, Miss Anne.

Templeton, Mr. S. M. 33 N. Main St.
Templeton, Miss Betty. Bell 144.
Templeton, Miss Helen.

Thistle, Dr. Joseph L. 41 E. Beau St.
Thistle, Miss Catherine R. Bell 36-W.
Thistle, Miss Mildred B.

Thompson, Dr. William Reed. 213 E. Wheeling St.
Mrs. Thompson (Margaret A. Ely). Bell 1241.
Thompson, Miss Sarah Kezia.

Thompson, Dr. Albert Ely. 38 S. Lincoln St.
Thompson, Mrs. (Helen L. Miller). Bell 1240.
Thompson, Helen Miller.

Thompson, Rev. Preasley. 114 North Ave.
Mrs. Thompson (Miss Pollock). Bell 873-J.

Treat, Mr. Milo C. 45 S. Wade Ave.
Mrs. Treat (Sarah Hakes). Bell 118.
Treat, Miss Mila H.
Hakes, Mrs. Anna W.

Underwood, Mr. Owen Clark. 256 E. Beau St.
Mrs. Underwood (Emma S. Tompkins). Bell 1426-W.
Underwood, Miss Caroline.
Underwood, Mr. William H.

Wales, Mr. C. A. 521 E. Beau St.
Mrs. Wales.
Wales, Miss Cornelia.
Wales, Miss Florence.

Watson, Miss Elizabeth T. 42 W. Maiden St.
Watson, Miss Jane. Bell 1087.
Reed, Mrs. Alexander (Mary Reed).

Warrick, Mr. George M. 263 E. Beau St.
Mrs. Warrick. Bell 577-J.
Warrick, Miss Jane.
Warrick, Miss Rachel.
Warrick, Mr. John W.
Warrick, Mr. George, Jr.

Waugh, Mrs. Joseph (Miss Rogers). 50 Le Moyne Ave.
Bell 866-R.

Wells, Mr. H. E. 13 S. College St.
Mrs. Wells (Miss Harper).

Williams, Mr. Henry W. 227 Jefferson Ave.
Mrs. Williams. Bell 468-J.
Williams, Miss Margaret Hall.
Gibson, Miss Mary Riser.

Wilson, Dr. T. D. M. 103 Le Moyne Ave.
Mrs. Wilson (Gennie A. Schenck). Bell 125.
Wilson, Miss Elizabeth Henderson.
Wilson, Miss Charlotta Walker.

Wilson, Mr. J. Russell. 118 Christman Ave.
Mrs. Wilson (Grace Clutter). Bell 1233.
Wilson, Alice Elizabeth.
Wilson, John Russell, Jr.

Winter, Mr. Robert. 31 North Ave.
Winter, Miss Ella. Bell 1444.

Winter, Mr. W. B. 766 E. Maiden St.
Mrs. Winter (Barbara Clemens). Bell 1231-J.
Winter, Miss Lena.
Winter, Miss Jennie.
McCoy, Mr. and Mrs. Clifton (Ethel Winter).
McCoy, William Winter.

Woods, Dr. George B. 348 E. Beau St.
Woods, Mrs. (Elizabeth Lucas). Bell 150-J.
Woods, Leah Ruth.
Woods, Mr. George Wyeth.

Workman, Mr. Samuel. 620 E. Maiden St.
Mrs. Workman (Harriet Roberts). Bell 1186.
Workman, Margaret.
Workman, Harriet.
Workman, Samuel, Jr.

Workman, Mrs. William (Mary Jones). 645 E. Maiden St.
Workman, Miss Annie. Bell 345-R.
Workman, Miss Ida.
Workman, Mr. William, Jr.

Wright, Mr. Joshua.
Mrs. Wright.
Spriggs, Mr. and Mrs. Joseph.
Spriggs, Miss Josephine.

Wylie, Mr. William. 131 Jefferson Ave.
Mrs. Wylie (Mary Gist). Bell 293.
Wylie, Miss Elizabeth Beall.
Wylie, Miss Clara Virginia.
Wylie, William Gist.

WAYNESBURG.

Bryant, Mr. Mathia.

Call, Mr. Harvey. 201 Greene St.
Mrs. Call.
Call, Mr. Clyde.

Crago, Col. Tom. S. — Franklin St.
Mrs. Crago.
Crago, Leah.
Crago, Ruth.
Crago, John.

Dickey, Mr. A. P. — 315 West St.

Douley, Mr. Joseph B. — Washington St.
Mrs. Douley.
Douley, Miss Nellie W.
Douley, Mr. Joseph P.

Downey, Mr. Robinson T. — "Ivyhurst."
Mrs. Downey.

Haze, Mr. Assa B. — 209 Main St.
Mrs. Haze.

Hudson, Mrs. William. — 224 Washington St.
Huff, Mr. Thomas.

Iams, Dr. J. T. — 214 Main St.
Mrs. Iams.
Iams, Miss Annetta.
Iams, Miss Sarah.

Iams, Dr. Samuel H. — West St.
Mrs. Iams.

Inghram, Judge James. — Main St.
Mrs. Inghram.

Knox, Mr. J. H. — 105 College St.
Mrs. Knox.
Knox, Miriam.
Knox, Mr. Paul.

Koehne, Mr. John B. — College Ave.
Mrs. Koehne.

Parry, Dr. William. — 313 East High St.
Mrs. Parry.
Parry, Miss Jane W.
Parry, Mr. Rodgers S.
Parry, Mr. William Burdette.

Ray, Mr. Joseph W. — Franklin St.
Mrs. Ray.
Ray, Miss Irene.
Ray, Mabel Helen.
Ray, Mr. Joseph Lloyd.

Ross, Dr. Frank. — Main St.
Mrs. Ross.
Ross, Frank, Jr.
Ross, John.

Ross, Mr. Timothy. — 735 Main St.
Mrs. Ross.
Ross, Millie.
Ross, John.

Sayers, Mr. E. M. — Morris and College Sts.

Sayers, Mr. James E. — N. Morris St.
Sayers, Miss Jane.

Sayers, Mr. Robert A. — 109 N. Richill St.
Mrs. Sayers.

Scott, Mr. George. — Greene and Morris St.
Mrs. Scott.
Scott, Miss Helen.
Scott, Miss Caroline.
Scott, Mr. Wayne.
Scott, Mr. Walter.

Scott, Mr. Samuel W. — 403 W. Main St.
Scott, Mr. William.

Silveus, Mr. A. F. — 205 E. Main St.
Mrs. Silveus.
Silveus, Mr. John.

Wisecarver, Mr. T. J. — 231 N. West St.
Mrs. Wisecarver.
Wisecarver, Helen.
Wisecarver, Mr. George.
Wisecarver, Timothy, Jr.
Wisecarver, Barnes.

YOUNGSTOWN.

Adams, Mr. A. E. — Broadway and Fifth Ave.
Mrs. Adams.

Anderson, Mr. W. Noble. — 789 Wick Ave.
Mrs. Anderson.

Andrews, Mrs. C. H. — 750 Wick Ave.

Arms, Mr. M. I. — 939 Wick Ave.
Mrs. Arms.

Arms, Mr. M. I., II. — 245 Lora Ave.
Mrs. Arms.

Arms, Mr. Warner. — Wick and Spring Aves.
Mrs. Arms.

Arms, Mr. Wilford P. — 648 Wick Ave.
Mrs. Arms.

Arrel, Mr. George F. — 124 Lincoln Ave.
Mrs. Arrel.

Baldwin, Mr. W. H. — 519 Wick Ave.

Barry, Rev. J. P. — 1457 W. Federal St.

Beecher, Mr. W. A. — 274 W. Rayen Ave.
Mrs. Beecher.

Bentley, Mr. Robert. — 718 Wick Ave.
Mrs. Bentley.

Blaine, Dr. W. M. — 217 Wick Ave.

Bonnell, Mr. Harry. Mrs. Bonnell.	626 Wick Ave.
Bonnell, Mrs. H. O.	689 Wick Ave.
Bonnell, Mr. J. F. Mrs. Bonnell.	223 Arlington Ave.
Bonnell, Mrs. J. M.	315 Wick Ave.
Bonnell, Mr. W. Scott. Mrs. Bonnell.	808 Wick Ave.
Booth, Dr. C. C. Mrs. Booth.	242 Spring St.
Booth, Mr. Lloyd. Mrs. Booth.	678 Wick Ave.
Botsford, Mrs. J. L.	664 Wick Ave.
Brenner, Mr. John. Mrs. Brenner.	287 Park Ave.
Brown, Miss E.	210 Broadway.
Brown, Mr. Edmond S. Mrs. Brown.	259 Lora Ave.
Brown, Mr. E. L. Mrs. Brown.	729 Wick Ave.
Buechner, Dr. W. H.	34 East Federal.
Butler, Mr. Henry A. Mrs. Butler.	Fair Oaks, Poland, O.
Butler, Mr. J. G. Mrs. Butler.	525 Wick Ave.
Campbell, Mr. B. M. Mrs. Campbell.	Market and Delason.
Campbell, Mr. J. A. Mrs. Campbell.	722 Bryson.
Cartwright, Mrs. H.	811 W. Federal.
Cassidy, Mr. O. U. Mrs. Cassidy.	109 Lincoln Ave.
Chaney, Dr. N. H. Mrs. Chaney.	234 Custer.
Clark, Dr. A. M.	112 Lincoln Ave.
Clark, Dr. C. R. Mrs. Clark.	121 Illinois Ave.
Clark, Dr. Ida.	746 Bryson.
Clegg, Mr. S. B.	112 Illinois Ave.
Cochran, Mr. Chauncey. Mrs. Cochran.	680 Bryson.

Cochran, Mr. L. E. Mrs. Cochran.	741 Wick Ave.
Cornelius, Mr. Ralph. Mrs. Cornelius.	33 Spring.
Crandall, Mr. Chas.	Broadway nr. Fifth.
Craver, Mr. A. W. Mrs. Craver.	912 Elm St.
Cunningham, Mr. F. C. Mrs. Cunningham.	57 Wick Place.
Davey, Mr. T. E. Mrs. Davey.	650 Bryson.
Day, Mr. George E.	841 Penna. Ave.
Deetrick, Mr. J. W. Mrs. Deetrick.	129 Madison Ave.
Dennison, Mr. M. E. Mrs. Dennison.	N. Heights Ave.
Doeright, Mr. G. A. Mrs. Doeright.	338 Arlington.
Draper, Mr. T. P. Mrs. Draper.	1335 Ohio Ave.
Edwards, Mr. J. H. Mrs. Edwards.	Broadway.
Edwards, Miss Louisa M.	134 Madison Ave.
Ensign, Mr. C. A. Mrs. Ensign.	44 Madison Ave.
Euwer, Mr. W. C. Mrs. Euwer.	211 Arlington.
Euwer, Mr. W. D. Mrs. Euwer.	787 Wick Ave.
Evans, Rev. D. H.	264 N. Heights Ave.
Evans, Mr. Frederick G. Mrs. Evans.	283 Spring.
Evans, Dr. Henry C. Mrs. Evans.	260 N. Heights Ave.
Evans, Mr. Mason. Mrs. Evans.	215 Lincoln Ave.
Ford, Mr. Edw. L. Mrs. Ford.	547 Wick Ave.
Ford, Mrs. Harriet W.	509 Wick Ave.
Fordyce, Mr. George L.	40 Lincoln Ave.
Foster, Mr. W. H. Mrs. Foster.	110 Woodbine Ave.

Fraser, Rev. Abner L. Mrs. Fraser.	619 Bryson.
Frazier, Rev. S. R. Mrs. Frazier.	518 Bryson.
Garlick, Mr. H. M. Mrs. Garlick.	505 Wick Ave.
Garlick, Mr. Richard. Mrs. Garlick.	407 Wick Ave.
Gibson, Dr. R. D. Mrs. Gibson.	310 Wick Ave.
Good, Mr. J. H. Mrs. Good.	23 The Lincoln.
Graham, Mr. W. R. Mrs. Graham.	257 Madison Ave.
Griswold, Prof. W. L. Mrs. Griswold.	102 Woodbine Ave.
Hall, Mr. W. B. Mrs. Hall.	Stop 19, Yo. & Sharon Line.
Hamilton, Mr. J. J. Mrs. Hamilton.	Elm St. and Broadway.
Harrington, Mr. J. T. Mrs. Harrington.	1317 Ohio Ave.
Hartshorn Mr. R. P. Mrs. Hartshorn.	787 Bryson St.
Heedy, Mr. H. W. Mrs. Heedy.	Broadway.
Henderson, Mrs. J. L.	Ohio Ave.
Hine, Mr. C. D. Mrs. Hine.	725 Wick Ave.
Hollister, Mr. E. F. Mrs. Hollister.	533 Bryson.
Hudnut, Rev. W. H. Mrs. Hudnut.	North Heights.
Jackson, Mr. S. D. L.	27 N. Heights Ave.
Jacobs, Mr. Orrin. Mrs. Jacobs.	Wick and Thornton.
Jacobs, Mr. T. A. Mrs. Jacobs.	Ohio Ave.
Jeannot, Mr. F. T. Mrs. Jeannot.	Woodbine Ave.
Johnson, Mr. Samuel, Sr.	1009 Wick Ave.
Jones, Mr. Fred D. Mrs. Jones.	Millicent and Broadway.

Kauffman, Mr. W. L. Miss Kauffman.	748 Bryson St.
Kennedy, Mr. C. H. Mrs. Kennedy.	Arlington St. and Yale Ave.
Kennedy, Hon. Jas. B. Mrs. Kennedy.	270 Madison Ave.
Kennedy, Mrs. Jennie M.	Penn and Madison.
Kirtland, Mrs. C. N.	Poland, Ohio.
Klingensmith, Mr. C. B. Mrs. Klingensmith.	Florencedale and Broadway.
Koonce, Mr. Chas., Jr.	Wick Bldg.
Krauter, Mr. C. H. Mrs. Krauter.	Park Ave.
Leedy, Mr. W. Edgar. Mrs. Leedy.	Fairgreen Ave.
Lightbody, Mr. Thomas.	270 Fairgreen.
Lightner, Mr. S. H. Mrs. Lightner.	217 Arlington St.
Locke, Miss Catherine.	McVay Terrace, Bryson and Madison.
Logan, Mrs. John A., Jr.	Oriole Farm, Seceders Corners.
Logan, Mrs. Matthew.	707 Bryson St.
Lomasney, Mr. L. J. Mrs. Lomasney.	Fairgreen.
Long, Mr. John. Mrs. Long.	Rayen Ave.
Luce, Mr. Samuel W. Mrs. Luce.	805 Madison Ave.
Lyons, Mr. Frank F. Mrs. Lyons.	1006 Bryson St.
Manning, Mrs. John.	773 Wick Ave.
Marsteller, Dr. Charles L. Mrs. Marsteller.	139 Park View.
McCartney, Mr. A. J.	305 W. Rayen Ave.
McClure, Mr. S. G. Mrs. McClure.	146 Broadway.
McCurdy, Mr. Robert.	726 Wick Ave.
McDonald, Mr. Thomas. Mrs. McDonald.	307 Madison Ave.
McElevey, Mrs. S. J.	669 Wick Ave.
McElevey, Mr. W. Bonnell. Mrs. McElevey.	Dollar Bank Bldg.

McEwen, Mr. J. H. Mrs. McEwen.	534 Bryson St.
McGowan, Mrs. John O.	778 Bryson.
McKelvey, Mr. E. L. Mrs. McKelvey.	Boardman Road.
McKelvey, Mrs. G. M.	Torfoot, Hubbard Rd.
McKelvey, Mr. W. W. Mrs. McKelvey.	North Heights.
McKeown, Mrs. W. W.	829 Wick Ave.
McNab, Mr. M. C. Mrs. McNab.	210 Arlington.
Medbury, Mr. Frank B. Mrs. Medbury.	526 Bryson St.
Miller, Mr. E. G. Mrs. Miller.	North Heights and Fifth Ave.
Montgomery, Dr. R. H.	30 Spring St.
Moore, Mrs. L. A.	263 Park Ave.
Morrison, Dr. R. M. Mrs. Morrison.	944 W. Federal St.
Norris, Mr. M. A.	264 Madison Ave.
Orr, Mr. Fred. Mrs. Orr.	221 Spring St.
Orr, Mrs. John S.	Elm and Lincoln Ave.
Owen, Mrs. Jane.	1036 Belmont Ave.
Owen, Mr. Perry B. Mrs. Owen.	806 Wick Ave.
Owsley, Mr. Charles F. Mrs. Owsley.	Hubbard Road.
Owsley, Mr. C. H. Mrs. Owsley.	238 Broadway.
Palmer, Mr. Charles A. Mrs. Palmer.	851 Penna Ave.
Parson, Mr. Donald. Mrs. Parson.	39 Spring St.
Patterson, Mr. James S. Mrs. Patterson.	Park Ave.
Peck, Dr. George S. Mrs. Peck.	631 Wick Ave.
Pendleton, Rev. C. H. Mrs. Pendleton.	781 Bryson St.
Pollock, Miss T.	217 Madison Ave.

Pollock, Mr. Porter. Mrs. Pollock.	603 Wick Ave.
Pollock, Mr. W. B. Mrs. Pollock.	507 Elm St.
Reynolds, Mr. Irving H. Mrs. Reynolds.	704 Bryson St.
Rhoads, Mrs. J. E.	518 Oak Hill Ave.
Rice, Mr. Alfred H. Mrs. Rice.	616 Wick Ave.
Ritchie, Mr. Edward W. Mrs. Ritchie.	3 The Lincoln.
Ritter, Mr. Herman. Mrs. Ritter.	Park Ave.
Robinson, Mr. Thomas L. Mrs. Robinson.	681 Bryson.
Sampson, Mr. W. J. Mrs. Sampson.	Wick and Baldwin.
Schuman, Mr. Otto. Mrs. Schuman.	Fifth and Park Ave.
Schuman, Mr. Otto F. Mrs. Schuman.	843 Fifth Ave.
Shaffer, Mr. O. P. Mrs. Shaffer.	766 Bryson.
Sharman, Mr. Ralph. Mrs. Sharman.	118 Spring St.
Shaw, Mr. John. Mrs. Shaw.	215 Park Ave.
Shook, Mr. Silas. Mrs. Shook.	Belmont Ave., Ext.
Slosson, Dr. C. H. Mrs. Slosson.	504 Bryson St.
Smith, Mr. J. Craig. Mrs. Smith.	542 Bryson St.
Smith, Mr. J. W.	512 Bryson St.
Smith, Mr. Walter G. Mrs. Smith.	201 Park Ave.
Smith, Mr. W. A. Mrs. Smith.	101 Lincoln Ave.
Squire, Mr. John R. Mrs. Squire.	Broadway.
Stambaugh, Mr. D. B. Mrs. Stambaugh.	129 W. Rayen Ave.
Stambaugh, Mr. H. H. Mrs. Stambaugh.	1051 Belmont Ave.

Stambaugh, Mr. H. J. Mrs. Stambaugh.	Broadway and Elm.
Stambaugh, Mr. John, Jr. Mrs. Stambaugh.	621 Wick Ave.
Steese, Mr. R. C. Mrs. Steese.	Fifth Ave.
Stitt, Mr. W. C. Mrs. Stitt.	Mill Creek Park.
Thomas, Mr. B. Frank. Mrs. Thomas.	Park and Michigan Ave.
Thompson, Mr. C. L. Mrs. Thompson.	401 Fairgreen Ave.
Thompson, Mr. Phillip J. Mrs. Thompson.	Fifth and Fairgreen.
Thornton, Mr. Carroll. Mrs. Thornton.	258 Madison Ave.
Tod, Mr. David. Mrs. Tod.	Hubbard Road.
Tod, Mr. George, Jr. Mrs. Tod.	815 Ohio Ave.
Tod, Mrs. Henry.	152 Lincoln Ave.
Tod, Mr. John. Mrs. Tod.	Wick and Maple Aves.
Tod, Miss Sallie.	138 Lincoln Ave.
Tod, Mrs. William.	238 Lincoln Ave.
Truesdale, Mr. C. R.	742 Bryson St.
Walker, Mr. Charles. Mrs. Walker.	629 Bryson St.
Walker, Mr. Frank G. Mrs. Walker.	15 E. Madison Ave.
Warner, Mr. Jonathan.	717 Bryson St.
Wells, Mrs. Edwin C.	618 Bryson St.
Wick, Mr. Charles J. Mrs. Wick.	133 Lincoln Ave.
Wick, Mr. Elbridge Ayer. Mrs. Wick.	27 Woodward Ave.
Wick, Mr. E. Mason. Mrs. Wick.	543 Bryson St.
Wick, Mr. George D. Mrs. Wick.	656 Wick Ave.
Wick, Mr. Henry K. Mrs. Wick.	Liberty Farm, Logan Ave.

Wick, Mr. John C. Mrs. Wick.	410 Wick Ave.
Wick, Mrs. Myron C.	Scott and Wick Ave.
Wilcox, Mr. Warren F. Mrs. Wilcox.	508 Bryson.
Wilkerson, Mr. F. D. Mrs. Wilkerson.	1051 Belmont Ave.
Williams, Mr. Harry. Mrs. Williams.	760 Bryson St.
Williams, Mrs. John I.	626 Bryson St.
Williams, Mr. W. J. Mrs. Williams.	223 N. Heights Ave.
Williamson, Mr. Warren P. Mrs. Williamson.	1840 Market St.
Wilson, Miss Bessie A.	537 Elm St.
Wilson, Mr. C. P. Mrs. Wilson.	640 Bryson St.
Wilson, Mr. James P. Mrs. Wilson.	228 Madison Ave.
Woodman, Mr. T. F.	20 Scott St.
Young, Mr. John P. Mrs. Young.	Fifth Ave.
Zimmerman, Dr. H. A. Mrs. Zimmerman.	Illinois Ave.
Zimmerman, Mr. Wm. W	Dollar Bank Bldg.

PROMINENT FAMILIES

1912

THIS DEPARTMENT CONTAINS A CLASSIFIED SELECTED BUSINESS DIRECTORY ALPHABETICALLY ARRANGED—
ALSO PROFESSIONAL DIRECTORIES COMPRISING PROMINENT PHYSICIANS, DENTISTS, ATTORNEYS, ETC.

PUBLISHED BY

THE INDEX COMPANY

PITTSBURGH, PENNA.

Pierpont, Siviter & Co.

ENGRAVERS OF

Social and Business Stationary, Invitations,
Announcements, Monograms,
Crests and Address Dies.

Engraved, Embossed and Illuminated in
the latest and most exclusive styles.

ART PRINTING

For Social and Commercial Purposes.

117-19 Shady Avenue

PITTSBURGH

BUSINESS DIRECTORY.

ARTISTS MATERIALS.

B. K. Elliot Company, 108 Sixth Street.
Bell—3609 Court.

ARTS.

Pitssburgh Craft Shop. 5939 Baum St.

AUTOMOBILES.

Baker Electric Sales Agency.	Centre and Morewood.
Bald, Eddie, Motor Car Co.	5902 Penn Ave.
Bennet, W. W., Motor Car Co.	5906 Penn Ave.
Cole Motor Co.	6101 Centre Ave.
East End Auto Co.	5820 Baum St.
Elmore Motor Co.	Wilkinsburg, Pa.
Federal Motor Car Co.	4526 Henry St.
McAlister Bros. Motor Car Co.	Baum and Beatty.
Phelan, A. X.	374 N. Craig St.
Pittsburgh Inter-State Co.	5817 Penn Ave.
Pittsburgh Automobile Co.	5913 Baum St.
Pittsburgh Chalmers Co.	5914 Baum St.
Robinson-Painter Co.	5914 Baum St.
Premier Motor Co.	112 Shady Ave.
Stearns, F. B. Co.	Forbes Field.
Thomas Motor Car Co.	5721 Penn Ave.
West Penn Automobile Co.	4921-23 Centre Ave.

AUTOMOBILE, BURGLAR—LIABILITY.

Oliver Ormsby Page, 205-6 Columbia Bank Bldg.
Bell—3426 Court.

Howard G. Hammer—G. W. Hammer & Son, 40 People's Bank Bldg. Bell—2322 Court.

AUTO SUPPLIES.

Jackson Motor Supply Co. 5904 Penn Ave.

BALL ROOMS.

"The Rittenhouse," N. Highland Avenue.

BANK AND TRUST CO.

Fidelity Title & Trust Co. 341 5th Ave.

Pittsburgh Trust Co. 323 4th Ave.

Union Trust Co. 335 Fourth Ave.

BROKERS.

A. E. Masten & Co., 323 4th Avenue.
Bell—1757 Court.

BUTCHERS' SUPPLIES.

Gloeckler Co., B. 1127 Penn Ave.

CAFE AND RESTAURANT.

Nixon Restaurant. Nixon Bldg.

Union Restaurant. Frick Bldg.

CARPET & RUG CLEANER.

H. Dippel Standard Vacuum Cleaning & Upholstering Co., 1121 Park Bldg.
Bell—2227 Grant.

CARPETS AND RUGS.

Oliver McClintock Co., 537-545 Liberty Ave.
Bell—996-997 Court.

CATERERS.

W. R. Kuhn Co., in the "Rittenhouse," N. Highland Ave.

CHANDELIERS.

R. Garey Dickson—The Mitchel Vance Co., 506-7 Lewis Bldg., N. Y.
Bell—705 Grant.

CHINA.

Hamilton & Clark Co. 208 Oliver Ave.

CHIROPODIST.

Miss Anna Brounley, 212 Pittsburg Life Bldg.
Bell—769R Grant.

CHIROPRACTOR.

Dr. A. M. Michael, 701 Schmidt Bldg., 339 5th Ave.
Bell—3703R Grant.
Office Hours—10 a. m.—7 p. m.

CIGARS.

Snyder, Jos. T. 222 Sixth St.

CLEANERS.

Club Pressing Co. 6339 Penn Ave.

Enterprise Pressing Co. 203 Hiland Bldg.

CONFECTIONERY.

Reymer & Bros. 237 5th Ave.

CRACKERS AND CAKE.

Famous Biscuit Co. Forbes and Miltenberger.

CRACKERS.

Mackey, Thos. R. Bak. Co. 1800 Forbes St.

DETECTIVE AGENCY.

Malone's Detective Agency, 1422 Park Bldg.
Bell—1688 Grant.
Night—1612W Schenley.

DIAMONDS.

E. P. Roberts & Sons, 233 Fifth Ave.

DRESSMAKERS.

Emile Majerus & Co., 627 Jenkins Arcade.
Bell—438 Court.

ENGRAVERS.

Pierpont Seiviter Co. 117-19 Shady Ave.

Kurtz, Langbein & Swartz. 535 Wood St.

FANCY BAKERS.

W. R. Kuhn Co., in the "Rittenhouse," N. Highland Ave.

FIRING OF WHITE CHINA.

B. K. Elliot Company, 108 Sixth Street.
Bell—3609 Court.

FLORIST.

Randolph & McClemens. Penn and Hiland.

Smith, A. W. Keenan Bldg.

FUR IMPORTERS AND MAKERS.

Wm. Grabowsky, 707 Penn Ave.
Bell—2070 Grant.

GOWNS.

Garvin, Miss A. E. 18th Floor Keenan Bldg.

Burgess, Miss. 712 Real Estate Bldg.

HAIR GOODS.

Miss H. Geis, 439 Penn Ave., opposite corner from Hornes.
Bell—995 Court.

McGinnis, Edw. A. 104 Fifth Ave.

The Paradigm. H. Anderson, 201 6th Ave., Monongahela Bank Bldg. 2162 Grant.

HAIR DRESSING AND HAIR GOODS.

R. Bischinger, 508 Penn Ave.
Bell—2174 Court.

HARDWOOD FLOORS.

Pittsburg Hardwood Floor Co., 923 Park Bldg.
Bell—2389 Grant.

HOTEL.

"The Rittenhouse," N. Highland Ave.

Holland House. Fifth Ave. and Thirtieth St., N. Y.

ICE.

Consolidated Ice Co. Thirteenth and Pike.

IMPORTERS AND MAKERS OF GOWNS.

R. A. Higgins, Suite 428 Fulton Bldg.
Bell—2845 Grant.
Hours 10 to 5.

INSURANCE.

Motheral, Theo. A. — 1001 Commonwealth Bldg.

James W. Henry, — 1002 Machesney Bldg.
Bell—310 Court.

John C. Kohns & Co., — 603 Commonwealth Bldg.
Bell 2245 Court.
P. & A.—1192 Main.

Chas. R. Trevaskis, — 1006 Union Bank.
Bell—2767 Court.

INSURANCE—ACCIDENT AND FIRE.

Mr. Geo. C. Whitesell, — 1006 Machesney Bldg.
Bell—1756 Court.
P. & A.—1756 Main.

INSURANCE—BURGLAR.

F. M. Hayes, Agent for National Surety Co., Frick Annex, Ground Floor. 1123 Court.

INSURANCE—CASUALTY.

J. M. Boggs,—The Pittsburgh Casualty Co., 1703 Union Bank Bldg. Bell—1273 Court.

INSURANCE—FIDELITY.

E. R. Munro-Guarantee Co. of N. A., 1120 Farmer's B'k Bldg. Bell—631 Grant.

INSURANCE—FIRE.

Edwards, George & Co., People's Bank Bldg., 307 4th Ave. Bell—3060 Court.

INSURANCE—LIABILITY.

M. S. Robinson, General Agent London Guarantee & Accident Co., Ltd., Vandergrift Bldg., 323 4th Ave. Bell—2743 Court.

INSURANCE—LIFE.

W. C. Lyne, Union Central Life Insurance Co., 510 Farmers Bank Bldg. Bell—1252 Grant.

J. W. Bryan, International Life Insurance Co., 701 Union Bank Bldg. Court—533.

H. D. W. English, Berkshire Life Insurance Co. of W. Pa., 341 4th Ave. Bell—1675 Court.

INSURANCE—LIFE.

H. G. Scott, U. P. of Reliance Life Insurance Co., 215 Farmers Bank Bldg. Bell—627 Grant.

Frank A. Wesley, Vice Pres. of Standard Life Ins. Co., 5038 Jenkins Arcade Bldg. Bell—272 Court.

INVESTIGATOR.

James F. Malone, 1422 Park Bldg.
Bell—1688 Grant.
Night—1612 W. Schenley.

INVESTMENTS AND SECURITIES.

H. P. Cipperly, U. S. Finance & Securities Co., 805 Union Bank Bldg. Bell—179 Court.

William J. Harvey, 713 Union Bank Bldg.
Bell—2340 Court.

JEWELRY.

Grogan Co. 6th Ave. and Wood St.

E. P. Roberts & Sons, 233 Fifth Ave.

LADIES TAILORS.

Mr. I. Feuer, 5109-11 Jenkins Arcade Bldg.
Res.—323 S. Craig St.
Bell—2301 Court.
378L Schenley.

Ulysse Grotticelli, Methodist Bldg., 524 Penn Ave.
Bell—4596 Court.

Ignatius Ltd., 212 Jenkins Arcade Bldg.
Bell—4666 Court.

Emile Majerus & Co., 627 Jenkins Arcade Bldg.
Bell—438 Court.

Miller & Company, 703 Lyceum Bldg.
Bell—3573 Grant.

M. Schultz, 1315 Keenan Building.
Bell—3563 Grant.

R. Wagner, 311 Jenkins Bldg.
Bell—4612 Court.

LAMPS.

R. C. Kay & Co., Sixth Ave. and Smithfield St., Lewis Bldg.
Grant 705.

LAUNDRY.

Brace Bros. — Wilkinsburg, Pa.

Stark's Model Laundry. — 4732 Penn Ave.

LEATHER GOODS.

William J. Harvey, Pres. National Leather Co., Pres. Standard Leather Co., 713 Union Bank Bldg.
Bell—2340 Court.

LIGHTING FIXTURES.

Norton Co. — Century Bldg.

MILLINERY.

Breitenreiter, C. C. — 3625 Forbes St.

Cline & Brooks. — 128 S. Hiland Ave.

Dolan & Co. — 437 Penn Ave.

Euphemia G. Kerr, 405 Home Trust Bldg., 6th and Wood St.
Bell—2552 Grant.

S. C. Huester, Rooms 80-81. — 524 Penn Ave.
Bell—3416 Court.

M. A. Jordan, — 409 Pittsburg Life Bldg.
Bell—3123 Grant.

Jean R. Reagen, — 410 Hiland Bldg.
Bell—1010 Hiland.

Shields, Miss. — 212 Oliver Ave.

M. & S. Sweeney, — 603 Keenan Bldg.
Bell—2396 Grant.

Wicks, Miss. — 212 Oliver Ave.

MUSIC AND ART.

Silas G. Pratt, Pres. Pratt Institute, — 1545 Shady Ave.
416 Sixth Ave.
Bell—2547W Grant.

OIL TANKS AND PUMPS.

H. Dippel, Wayne Oil Tank & Pump Co., 1121 Park Bldg.
Bell—2227 Grant.

OPTICIANS.

F. Alberte, — 219-21 Jenkins Bldg.
Bell—3526 Court.
Res.—374L Crafton.
Office Hours 8 to 5.

OPTICIANS.

Wilson C. Atkinson, 4080 Jenkins Arcade Bldg.
Bell—2038 Court.
Hours 8 A. M. to 5:30 P. M.

B. K. Elliot Company, 108 6th St., 106 5th Ave., Jenkins Building. Bell—3609 Court.

John Hughes, 705 Liberty Ave.
Bell—541 Grant.

Schempp Bros., 22 Fifth Street.
Bell—649 Court.

Wm. M. Stieren Optical Co., 623 Liberty St.
Bell—899 Grant.

PHOTOGRAPHER.

Jarrett, W. C. 266 Shady Ave.

Schaldenbrand Bros. 6200 Penn Ave.

PHOTOGRAPHIC SUPPLIES.

Frank J. Callan, 705 Liberty Ave.
Bell—1204 Grant.

Alexander Bros. 124 Sixth St.

PIANOS.

Ambuhl Bros. 528 Smithfield St.

PICTURES.

Gillespie, J. J. & Co. 422 Wood St.

PUBLISHERS.

Index Co. Nixon Bldg.

RESTAURANT.

"The Rittenhouse," N. Highland Ave.

Hammel's Restaurant. Jenkins' Arcade Bldg.

RUBBER GOODS.

Pittsburgh Rubber Co. 933 Liberty Ave.

SCHOOLS.

Allegheny Preparatory School. 900 Lynndal Ave., N. S.

Boys' Collegiate School 4821 Ellsworth Ave.

SCHOOLS.

Duff's College. Sixth St. and Liberty Ave.

East Liberty Academy. Linden Ave. and Meade St.

Pennsylvania College for Women. Woodland Road.

Shaw's School, Miss. 5744 Baum St.

Shadyside Academy. Ellsworth and Morewood.

Thurston-Gleim Preparatory School. 253 Shady Ave.

Winchester School. 4721 Fifth Ave.

SHOES.

Verner's Shoe Store. 225 Fifth Ave.

STATIONER.

Social Engraving, Place Cards.

Jeanette W. Adler, 601 Keenan Bldg.
Bell—2524 Grant.

STATIONERY.

Adler, Jeannette W. 601 Keenan Bldg.

STEAMSHIP AGENCIES.

Mr. John Matyosovics, 409 Fourth Ave.
Bell—2183 Court.
Res.—273J Crafton.

Chas. W. Merrill, Ass't. Manager of J. J. McCormick & Co.,
506 Smithfield St. Bell—1775 Grant.

TAILOR.

Sharpe, John. German National Bank Bldg.

UNDERTAKING.

Eaton, Edgar E. Co. 6th Ave. and Grant.

WHITE CHINA FOR DECORATING.

B. K. Elliott Company, 108 Sixth Street.
Bell—3609 Court.

WOMEN'S TOGGERY.

Stork, Miss L. Keenan Bldg.

ATTORNEYS DIRECTORY

Edward F. Hays, 1515 Berger Bldg. Bell—82 Court.

J. G. Montgomery, 210 Bakewell Bldg. Bell Phone—Court 3986.

S. R. McClure, 315 Berger Bldg. Phnes 1914 Court. 4681F.

W. L. McConegly, 72 St. Nicholas Bldg. Phone—2930 Court.

J. L. Ritchey, 604 Bakewell Bldg. Bell—189 Court.

Ralph and Schreiner, 601-3 Berger Bldg. Phone—664 Court.

Frank S. Shields, 441 Oliver Bldg. Phones—3133 Grant, 2605 Main.

J. M. Stoner and Sons, 323-328 Bakewell Bldg. Phone—3414 Court.

Weil and Remington, 422 Bakewell Bldg. Phones—322 Court, 117 Main.

DENTISTS DIRECTORY

Dr. A. E. Bard, 508 Lewis Bldg. Bell—1526 Grant.
Office Hours 9 to 4.

Dr. W. S. Flower, 405-6 Diamond Bank Bldg. Bell—384 Court.
Office Hours 9 A. M—5 P. M.

Dr. T. A. Hogan, 727 Jenkins Bldg. Bell—4320 Court.
Office Hours 8:30 to 5:30.

Dr. B. H. Mansell, 617 Bessemer Bldg. Bell—3935 Court.
Office Hours 9 A. M—5 P. M.

Dr. A. W. McCullough, 607 Diamond Bank Bldg. Bell—4663 Court. Office Hours 9 to 4.

Charles E. Peters, 8039 Jenkins Arcade. Bell—2015 Court.

Dr. J. H. Robinson, 701 Columbia Bank Bldg., 248 4th Ave. Bell—4370 Court. Office Hours 9 A. m. to 5 P. M.

Dr. Leslie Waddell, 7123-4 Jenkins Arcade. Bell—2350 Court.
Office Hours 9 A. M. to 5 P. M.

OSTEOPATHS

Dr. Harold J. Dorrance, Jackson Bldg., 6th St. and Penn Ave.
Bell—4346 Court.

Dr. A. L. Krewson, 406 Home Trust Bldg. Bell—2570R
Grant.

PHYSICIANS DIRECTORY

J. Hartley Anderson, M. D., 918-919 Keenan Bldg.
Office, 2641 Grant.
Res., 4630 Fifth Ave—224 Schenley.
Hours 2 to 4 P. M.

Richard E. Brenneman, M. D., Jenkins Arcade Bldg. 2349
Court. Hours 12 to 4.

Dr. John G. Burke, 8122 Jenkins Bldg. Bell—2307 Court.
Hours 9 to 1, 4 to 5.
Wednesday and Saturday evenings 7 to 8.
Specialty—Diseases of the skin.

Dr. J. Smith DeMuth, 707 Jenkins Bldg. Bell 4293 Court.
Office Hours 10 to 4.

S. F. Hogsett, M. D., 8047 Jenkins Bldg. Bell—987 Court.
Office Hours 10 A. M. to 4 P. M.
Specialty—Ear, Nose and Throat.

George A. Holiday, M. D., 8047 Jenkins Arcade. 987 Court.
Hours—10 A. M. to 4 P. M. daily.
Wed. and Sat. 7:30 to 8:30 P. M.
Sunday 3 to 4 P. M.

George C. Johnston, M. D., 8047 Jenkins Arcade. Court 987.
Hours 9 to 2.

W. S. Langfitt, M. D., 8046 Jenkins Arcade. Hours 2 to
5 P. M. 987 Court.

E. S. Montgomery, M. D., 725 Jenkins Building. Phones—
3197 Court. 3198 Court. Hours—1 to 4 P. M.
Res.—109 Stratford Ave.
Phone—849 Highland.
Until 9 A. M. 6 to 8 P. M.

Dr. A. I. Murphy, 1218 Westinghouse Bldg. Bell—528 Grant.
Office Hours—10 to 2.

Frederick A. Rhodes, M. D., 800 Keenan Bldg. Phones—Office, 2620 Grant. Res., 113 Schenley. Hours 1 to 4 P. M. Sundays by appointment. Diseases of Women (Specialty).

Stanley Smith, M. D., 613 Jenkins Bldg. Hours 9 A. M. to 3 P. M. 2507 Court. Res. 613 Ivy St.

Edwin Zugsmith, M. D., 8110 Jenkins Arcade. Office—4652 Court. Res., 539 Schenley. Res., 5632 Woodmont St. Hours 1 to 4 P. M.

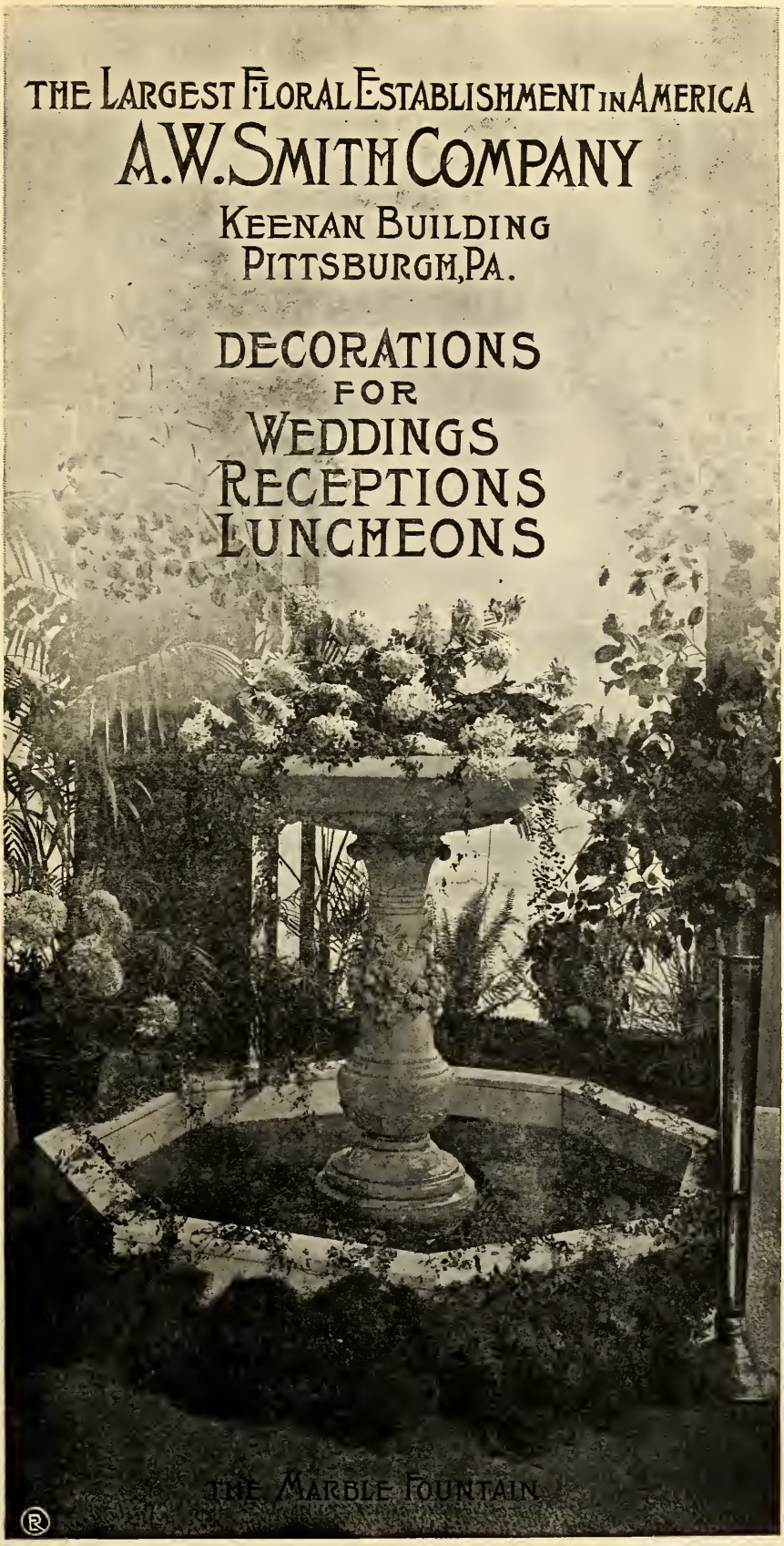
THE LARGEST FLORAL ESTABLISHMENT IN AMERICA
A.W. SMITH COMPANY
KEENAN BUILDING
PITTSBURGH, PA.
DECORATIONS
FOR
WEDDINGS
RECEPTIONS
LUNCHEONS
THE MARBLE FOUNTAIN

J. J. Gillespie & Co.

ESTABLISHED 1832

Fine Art Galleries

422 WOOD STREET

Oil Paintings,
Etchings
Water Colors

Dutch, Flemish, English
and Italian Schools

Special attention given to the

Framing *of* Pictures, Regilding *of*
Frames *and the* Restoring *of* Paintings

Philanthropic Institutions and Relief Societies of Pittsburgh.

CONTINUED.

PITTSBURGH CITY HOME AND ASYLUM—Marshalsea. Phone, Bridgeville 70. For information address Department of Public Charities, 511 Fourth Ave., phone Grant 3900.

PITTSBURGH CIVIC COMMISSION—Keystone Bldg., 324 Fourth Ave. President, H. D. W. English; vice president, James W. Kinnear; 2nd vice president, Charles W. Beatty; 3rd vice president, H. J. Heinz. General Secretary, Allen T. Burns. The purpose of the Pittsburgh Civic Commission is to plan and promote improvements in civic and industrial conditions which affect the health, convenience, education and general welfare of the Pittsburgh industrial district.

PITTSBURGH DENTAL INSTITUTION FOR DEAF MUTES, cor. Dorchester and Crawford Avenue, Brookline. Bell 327 Mt. Lebanon. Sister Mary Cecelia, Principal (Catholic.)

PITTSBURGH FREE DISPENSARY—43 Federal St. Grant 2142. President, J. B. Stevenson.

PITTSBURGH HOME FOR BABIES—2501-2503 Center Ave. Phone, Schenley 966. President, Mary H. Pickering; Superintendent, Ida M. Connelly.

PITTSBURGH HOME FOR GIRLS—3456 Boquet St. President, Mrs. C. M. Reeves; Matron, Miss Florence Sanford; Superintendent, Miss S. R. Williams.

PITTSBURGH HOSPITAL—Frankstown Ave. and Beechwood Blvd. (Bell) Hiland 634 and 635; (P. & A). East 45. President, C. A. Fagan; Superintendent, Sister Mary Ida.

PITTSBURGH HOUSE OF SHELTER (Jewish)—1625 Locust St. Phone, Grant 2342R. President, Mrs. Wm. Wolk.

PITTSBURGH LYCEUM—Washington and Franklin Sts. Phone, Grant 9243J. Director, Rev. Lawrence A. O'Connell; Superintendent, Mr. Joseph Hodgetts; Librarian, Miss Katherine Corriston.

PITTSBURGH NORTH SIDE CITY HOME—Hoboken. Phone, Sharpsburg 19. For information address Department of Public Charities, City Hall, N. S., phone, Cedar 217.

PITTSBURGH PLAYGROUND ASSOCIATION—711 Lyceum Bldg., Penn Ave. nr. Sixth St. Phone, Grant 2584. President, Miss Beulah Kennard; Superintendent, Mr. G. E. Johnson.

PITTSBURGH PUBLIC EVENING HIGH SCHOOL—At the Fifth Avenue High School Building. Sessions: Monday, Wednesday and Friday evenings, from 7:30 to 9:30. Tuition free. For information address Prof. Edward Rynerson, Fifth Avenue High School.

PITTSBURGH SUNSHINE CHILDREN'S HOME—3532 California Avenue, N. S. Phone, Brady 282J. Business office, 408 Schmidt Bldg., Fifth Avenue W. G. McGingen, 1st vice president; Mrs. James T. Kirkpatrick, 2nd vice president; Mrs. Schurz Gleason, recording secretary; Mrs. M. W. Ganiear, corresponding secretary; Mrs. Martha Bachelor, Matron.

Miss Agnes I. Shields

Shields

Millinery Importer and Designer

Miss Shields wishes to announce a new line of Parisian Novelties in Furs, Waists and Neckwear

212 Oliver Ave., Pittsburgh, Pa.

Second Floor Women's Exchange Building

Bell Phone 993 Grant

Miss Garvin

Importer

Now in Complete Readiness with Distinctive Models

Street Frocks, Afternoon Gowns, Evening Gowns and Wraps, Tailored Suits and Waists, Motor and Touring Coats, Lingerie Gowns in Season

Keenan Building, Liberty Ave., and Seventh St., Pittsburgh

Telephone 3623 Grant

Playground and Vacation Schools of Allegheny—President, Mrs. John Cowley, 913 Arch St., N. S. Phone, Cedar 2083. Secretary, Miss Mamie M. Stoner, 1101 Allegheny Ave., N. S.

Presbyterian Hospital of Pittsburgh and Allegheny—Sherman and Montgomery Ave., N. S. (Bell) Cedar 239, 1300, 1391; (P. & A.) North 384. Superintendent, Miss M. W. Woodside.

Protestant Home for Boys—330 North Ave., East, N. S. Phone, Cedar 655. President, Mrs. Clarence Pettit; Superintendent, M. H. Hamilton; Matron, Mrs. M. K. Hamilton.

Protestant Home for Incurables—5600 Butler St. Phone, Fisk 26. President, Mrs. Norman Smith; Secretary, Mrs. Andrew Long, 514 Shady Ave.; Superintendent, Mrs. F. W. Dale; Mrs. Mary F. Ferguson.

Protestant Orphan Asylum of Pittsburgh and Allegheny—Perrysville and University Ave., N. S. Phone, Cedar 2516. President, Mrs. Letitia Holmes; Matron, Mrs. Hettie Porch.

Public Wash House and Baths of Pittsburgh—Thirty-fifth and Butler Sts. Mrs. Douglas, president; Edward McDonald, Superintendent; Miss Rose Erdsall, secretary.

Reformed Presbyterian Aged Couples' Home—Perrysville Ave. and Burgess St., N. S. Phone, Cedar 2306R. President, Mrs. Mary Morton; Matron, Miss E. Jamison.

Rosalia Foundling Asylum and Maternity Hospital—Cliff and Manilla Sts. (Catholic, but non-sectarian in its rules for admission). Phone, Grant 592. President, W. J. Brennen; Sister Superior, Sister M. Benigna.

St. Barnabas Free Home—McKeesport. Phone, McKeesport 1709. Superintendent, Gouverneur P. Hance.

St. Francis Hospital—Forty-fifth Street and Penn Ave. Fisk 595. Under care of the Sisters of the Order of St. Francis. Sister Superior, Sister Cleopha.

St. Margaret's Memorial Hospital—Forty-sixth and Davison Sts. (Bell) Fisk 969. Under care of the Protestant Episcopal Church of the Diocese of Pittsburgh. President, George W. Guthrie; Superintendent, John Reid.

St. Joseph's Orphan Asylum—Troy Hill Road, N. S. Phone, Cedar 1087. President, Rev. Louis M. Woelfel; Superintendent, Rev. C. J. Weisemann.

St. Joseph's Protectory for Homeless Boys—Vallejo St. (Catholic, but non-sectarian in its rules of admission). Phone, Grant 3197. President, Rt. Rev. J. F. Regis Canevin; Superintendent, Father J. E. Rockliff.

St. Paul's Orphan Asylum—Idlewood. Phone, Crafton 75. Post office address, Crafton Station, Pa. (Catholic, but non-sectarian in its admission.) President, Rt. Rev. Bishop Canevin; Treasurer and Resident Director, Father Lynch.

Miss Elsie M. Wicks

WICKS

Millinery Importer

212 Oliver Avenue

Pittsburgh, Pa.

Phone 60 Grant

YOUR ENTERTAINMENT

whether it be a large Reception or a small Bridge or a Grand Ball will be most successful if given in the Elegant Rooms of the *Rittenhouse. W. R. Kuhn Company*

St. Vincent De Paul Society (Catholic)—A charitable organization of men which looks after the needy poor of their own parish. Practically all the English-speaking parishes have such a society. For detail information concerning them address Mr. O'Donovan, President, McKees Rocks; Secretary, F. D. McKeever, 1639 Denniston Ave.

Salvation Army—Headquarters at Sixth Ave. and Cherry Ave. For information address Brigadier David E. Dunham, at headquarters, phone Grant 799.

Sewickley District Nurse—Supported by the Woman's Club of Sewickley Valley and under the direction of a committee of these women appointed by that club. Nurse, Miss Harriet Browne, Mulberry St., Sewickley. Phone, Sewickley 232.

Sewickley Fresh Air Home—Fair Oaks. Phone, Sewickley 596R. President, Mrs. Alexander Laughlin; Secretary, Mrs. Robert Wardrop, Sewickley. Open year round for children in convalescent stage.

Sewickley Valley Hospital Association—Blackburn Rd., Sewickley. Bell 575 Sewickley. Mrs. Geo. B. McCague, president; Wm. L. Clause, vice president; Geo. H. Clapp, secretary; T. H. B. McKnight, treasurer.

Sewickley Valley Hospital Cot Club—Mrs. George Rose, president; Mrs. O. S. Richardson, vice president; Mrs. De Witt B. Nettleton, secretary; Mr. W. W. Titus, treasurer.

Soho Baths Settlement House—2404 Fifth Ave. Phone, Schenley 1065R. President, Mrs. Joseph D. Arnold; Head Worker, Mrs. J. C. Dick. Under the direction of the Soho Baths Settlement Committee, a subcommittee of the Soho Baths Committee.

Soho Public Baths—2408 Fifth Ave. Phone, Schenley 1065L. Built and operated under the auspices of the Civic Club of Allegheny County.

South Side Hospital—S. Twentieth and Mary Sts. (Bell) Hemlock 733; (P. &. A) South 485. President, J. E. Roth; Superintendent, Anna M. Rindlaub.

State Tuberculosis Dispensary, No. 20—510 Diamond St. Court 1527. Dr. S. M. Rinehart, County Medical Inspector and Physician in charge; Miss A. K. Negley, Secretary. Open from 12 to 5 P. M., daily. In addition to medical treatment, the Dispensary also provides the proper food for those patients who cannot afford to purchase same for themselves. Ten physicians are on the Dispensary staff and seven nurses visit patients at their homes, where preventive and hygienic instruction is given.

Suburban General Hospital—Bellevue. (Bell) Bellevue 308; (P. & A.) Bellevue 84. President, Stephen Newburn; Superintendent, Florence A. Blanchfield.

Temporary Home for Women—210 East Stockton Ave., N. S. Phone, Cedar 1047L. President, Mrs. Samuel McKee; Matron, Mrs. C. M. Gordon.

Miss Cline Mrs. Brooks

Cline & Brooks

Importers and Designers French Millinery

128 S. Highland Ave., E. E. Pittsburg

Bell Phone 3379 Highland

TELEPHONE 2259-L HIGHLAND

THE PITTSBURGH CRAFT SHOP

5939 BAUM STREET E.E.
PITTSBURGH
PA.

EMILIE H. FULLER

A SHOP IN WHICH THE ATMOSPHERE IS THAT OF A STUDIO, WHERE GIFTS FOR ALL OCCASIONS MAY BE SELECTED WITHOUT CONFUSION

AFTERNOON TEA SERVED FROM 3–5

The Animal Rescue League—City Refuge, Kirkwood and North Euclid; Refuge Farm, Verona County Road. Mr. J. W. L. Wilcox, president; Rev. John Royal Harris, vice president; Mr. M. McMullan, treasurer; Mr. R. W. Kenney, secretary. Board of Directors: Rev. John Royal Norris, Mrs. F. F. Nicola, Mrs. H. Lee Mason, Mrs. R. W. Kenney, Mrs. E. Biem, Mr. J. W. Wilcox, Mr. James G. Marks, Mrs. J. W. Wilcox, Miss Mary Kenney, Mrs. Lucy Elston, Mr. R. W. Kenney, Mr. Jos. M. McMullan, Miss Maud Murphy.

Tenement Improvement Company—President, Chas. F. Chubb, 248 Fourth Ave. Phone, Court 3060; Secretary, Miss Priscilla Guthrie.

Tuberculosis League of Pittsburgh—Bedford Ave. and Wandless St. Schenley 1359. Medical Director, Dr. W. C. White. Departments: Hospital for advanced cases, shacks for early cases, open air school for tubercular children and farm for nearly cured cases, educational department and dispensary. Dispensary open daily from 2 to 4 P. M., except Sunday. Three visiting nurses in connection with the work. J. Ramsey Speer, president; Edward A. Woods, vice president; R. B. Mellon, treasurer; J. M. Jenkinson, secretary; M. R. Keener, assistant secretary.

Union Rescue Mission—An organization to help needy men; lodging house and reading room at 701 Wylie Ave.; gospel mission and employment agency at 522 Wylie Ave. Phone, Grant 1439J. President, Dr. J. E. Johnston; Superintendent, E. E. Larson.

United Hebrew Relief Association—602 Washington Bank Bldg., 927 Fifth Ave. Phone, Grant 3034. President, Mr. Aaron Cohen; Superintendent, Mr. Charles I. Cooper.

United Jewish Relief Association (Central Bureau)—602 Washington Bank Bldg., 927 Fifth Ave. Phone, Grant 3034. Officers: President, Mr. Aaron Cohen; General Secretary, Mrs. H. B. Ferguson; Superintendent, Mr. Charles I. Cooper.

United Presbyterian Home for Aged People—Penn and Trenton Aves.; Wilkinsburg. Phone, Wilkins 28. President, Mrs. S. B. Donnaldson; Matron, Mrs. Mary Ecoff.

United Presbyterian Memorial Hospital for Children—Monterey St., N. S. (Bell) Cedar 209J.

United Presbyterian Orphans' Home—West Jefferson and Monterey Sts., N. S. Phone, Cedar 209L. President, Mrs. George W. MacDonald; Matron, Miss M. K. Cuthbert.

Visiting Nurses' Association—812 Arch St., N. S. Phone Cedar 426R. President, Mrs. Ormsby Phillips; Visiting Nurse, Miss E. M. Murry.

Volunteers of America—605 Lewis Bldg. (Bell) Grant 1381; (P. & A.) Main 2741. General relief work. Address Colonel C. C. Herron, or Adjt. John D. Natzell.

Western Pennsylvania Institution for the Blind—Bellefield Ave. Phone, 157 Schenley. President, H. K. Porter; Superintendent, Mr. T. S. McAloney.

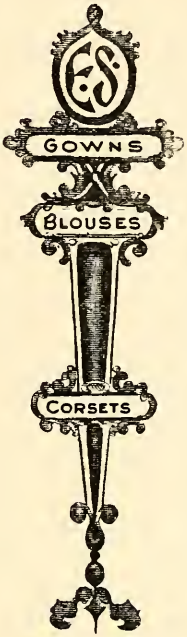

Elizabeth Stork
WOMENS TOGGERY SHOP

Gowns, Blouses and Corsets for all occasions in stock and designed specially.

Trousseau estimates cheerfully given.

Always the latest novelties in Evening stuffs.

Exclusive Hand Embroidered Neck Fixings in irish and real lace from the best French shops.

A visit to this attractive model shop in its spacious new quarters will be convincing of its correct output.

SIXTH FLOOR KEENAN BLDG.,
PITTSBURG, PA. *Phone Grant 2524*

Prominent Families

PITTSBURGH, 1912

Greater Pittsburgh's Society Register . . .

The Only Authentic Society and Club Directory of Pittsburgh and Vicinity

THE INDEX COMPANY

Publishers

Nixon Building Pittsburgh, Pa.

Western Pennsylvania Institution for the Deaf and Dumb—Edgewood. Phone, Wilkins 3. President, J. Charles Wilson; Superintendent, Wm. Burt.

Western Pennsylvania Consumers' League—President, Mrs. W. J. Askin, 5412 Howe St. Phone, 4917 Hiland, Corresponding Secretary, Mrs. Henry Disque, 705 Aiken Ave.

Western Pennsylvania Hospital—Head of 28th St. (Bell) 1270 Fisk; (P. & A.) Main 747. President, J. R. Mellon; Millvale and Friendship Ave; Superintendent, James H. Bigger.

Western Pennsylvania Humane Society—440 Sixth Ave. (Bell) Grant 973; (P. & A.) Main 858. President, Joseph G. Walter; Superintendent, James S. Bell.

Woman's Christian Association of Pittsburgh and Allegheny—President, Mrs. Ormsby Phillips, 637 Ridge Ave., N. S. Phone, Cedar 225. Secretary, Mrs. M. M. Scott, 113 Sprague Ave., Bellevue.

Women's Industrial Exchange—214 Oliver Ave. Phone, Grant 1675-1676. President, Mrs. L. Halsey Williams, Shields. Secretary, Mrs. T. H. B. McKnight.

Woods Run Industrial Home—Preble Ave., N. S. Phone, Brady 780. Acting President, Dr. R. M. Little; Head Resident, Mrs. Martha H. Scott. Open daily from 8 A. M. to 5 P. M. Swimming Pool also.

Working Girls' Vacation Home—Hanlin Station. Operated during the summer by the Pittsburgh Association for the Improvement of the Poor. City Office, 43 Federal St. Phone Grant 904.

Young Men's Christian Association—Central Bldg., Penn Ave. and Seventh St. Phone, Grant 845. President, R. W. Harbison; Assistant Secretary, C. H. Dreshman. East Liberty Branch, Penn and Center Aves. Phone, Hiland 687. Lawrenceville Branch, Forty-third and Butler Sts. Phone, Fisk 234J. Other branches at Sewickley, Sharpsburg, McKeesport, Knoxville, Meadville and with Pennsylvania Railroad.

Young Women's Boarding Home—210 Stockton Ave., N. S. Phone, Cedar 1047L. President, Mrs. Samuel McKee; Matron, Mrs. C. M. Gordon.

Young Women's Christian Association (Central)—59 Chatham St. Bell, 3549 Grant. President, Mrs. John G. Holmes.

Young Women's Christian Association—219 Collins Ave. Phone, Hiland 9028-R. President, Mrs. A. E. Duckham; Resident Secretary, Mrs. O. Bohannan.

Winchester School

FOR GIRLS AND BOYS

4721 FIFTH AVENUE, PITTSBURGH

Principals { Miss Mary A. G. Mitchell
Miss Elizabeth H. Mitchell

Certificate admits to
MOUNT HOLYOKE, SMITH, VASSAR,
WELLESLEY COLLEGES, and to
CORNELL UNIVERSITY

Departments:

Primary *Intermediate*
Academic *College Preparatory*
Post Graduate

WOMEN'S CLUBS.

Association of Collegiate Alumnae—Mrs. Charles Johnson, president; Mrs. P. H. Drew, secretary.

Beaver College Club—Mrs. Joseph W. Marsh, president; Mrs. E. W. Moorhead, recording secretary; Mrs. Charles S. Crawford, corresponding secretary, 220 Fairmount Ave.

Bryn Mawr Club of Pittsburgh—Miss Rose Marsh, president; Miss Emma Disler, vice president; Mrs. Elias Sunstern, secretary.

College Club of Pittsburgh, Jenkins Building—Mrs. William R. Thompson, honorary president; Mrs. A. A. MacLachlan, president; Mrs. Rufus E. Emery, Mrs. W. S. Miller, vice presidents; Miss Alma E. Roberts, recording secretary; Miss Elizabeth Loose, corresponding secretary; Mrs. James G. Geegan, treasurer.

Fairmont Seminary Alumnae Association of Pittsburgh—Mrs. F. W. Walsh, president, Rockland Ave.

Kappa Kappa Gamma Society—Mrs. John C. Anderson, president, Sharpsburg; Miss Carrie Lyon, secretary, 200 N. Dithridge St.

Lake Erie College Association—Mrs. Drais, president; Mrs. A. T. Morgan, secretary, 414 Whitney St.

Mount Holyoke Alumnae Association—Mrs. Frank Milton Hunter, secretary, 1047 S. Negley Ave.; Miss Alice Jewett, treasurer.

Miss Master's School Society—Miss Mary Painter, president; Miss Louise Allderdice, secretary, Wilkins and Murray Hill Aves.

National Park Seminary (Pittsburgh Chapter)—Mrs. L. P. McGlumpy, president; Mrs. Bruce Lafferty, secretary.

Pennsylvania College Alumnae Association—Miss Mary Bruce, president; Miss Elizabeth McCague, treasurer; Miss Hilda Sadler, secretary.

Pittsburgh Branch Association of Collegiate Alumnae—Mrs. George Johnson, president; Mrs. A. W. McEldowney, vice president; Mrs. P. H. Drew, secretary and treasurer, and Mrs. E. R. Levi, director.

Pittsburgh Branch of the Vassar Student's Aid Society—Miss Gertrude Heard, president; Miss Bessie Gerdes, secretary; Miss May Barker, treasurer; 1st director, Mrs. O. O. Bartlett; 2nd director, Mrs. J. O. Miller.

Pittsburgh Female College Association—Mrs. W. N. Taylor, president; Mrs. John A. Wilson, secretary, 1112 South Ave., Wilkinsburg.

Miss Shaw's School

5744 Baum Street

Primary, Intermediate and Advanced Classes

LIMITED NUMBERS
INDIVIDUAL ATTENTION

Boys' Collegiate School

4821 Ellsworth Ave.

Receives boys at any age.
Prepares for college and eastern schools.

Bell Phone 1297 Schenley

JOHN MITCHELL TUGGEY, Principal

St. Xaviers Alumnae Association—Mrs. E. A. Weiss, president; Miss Maria L. Moorehead, secretary.

Smith College Club—Mrs. Allen McEldowney, president; Miss Helen Stevenson, secretary, Douglass Ave., Squirrel Hill.

Thurston-Gleim Social Service League (Philanthrophic)—Miss Jane Bennett, president; Miss Marjory Maxwell, secretary, St. James St.

Washington Seminary Alumnae Association—Mrs. J. C. Boyer, president; Mrs. J. J. Clark, corresponding sceretary; Mrs. I. H. Milliken, recording secretary, 307 Lexington Ave., Sharpsburg; Mrs. D. K. Bryce, treasurer.

Wellesley Club—Miss Eliza McCague, president; Miss Alice Logan, secretary, 1007 Lynndale Ave., N. S.

Wilson College Club of Pittsburgh—Miss Ella Lyon, president; Miss Agnes Patterson, secretary, 1834 Franklin St., N. S.

UNCLASSIFIED.

Art Student's League, Vilsack Bldg.—Miss Margaret Van C. Whitehead, president; Mrs. Harry P. Pears and Miss Estelle L. Thomas, vice presidents; Miss Lucetta Arnold, secretary; Miss Thomas, treasurer.

Greater Pittsburgh Section Council or Jewish Women—Mrs. Enoch Rauh, president; Mrs. Moses Ruslander, first vice president; Mrs. E. M. Lazarus, second vice president; Mrs. Izaak Wildberg, treasurer; Miss Cecilia Goldsmit, recording secretary; Mrs. F. S. Klein, corresponding secretary; Mrs. A. M. Hast, auditor.

Pittsburgh Cat Club—Miss Margaret Rudolph, president, Marchand St.; R. W. Kenney, secretary, 516 S. Highland Ave.

The Tourists Club—Mrs. J. Boyd Duff, president; Mrs. James Otis Handy, vice president; Mrs. Daniel Newton Bulford, secretary; Mrs. John M. Bailey, treasurer.

Travellers' Club of Western Pennsylvania—Mrs. R. H. Villiford, honorary president; Mrs. J. D. Montgomery, president; Mrs. Albert Darrag, 1st vice president; Mrs. George Mackintosh, 2nd vice president; Mrs. G. W. Geaune, corresponding secretary; Mrs. Wm. Anderson, recording secretary; Mrs. John Neison, treasurer; Mrs. Kath. Norewood, Mrs. Chas. G. Lane, directors.

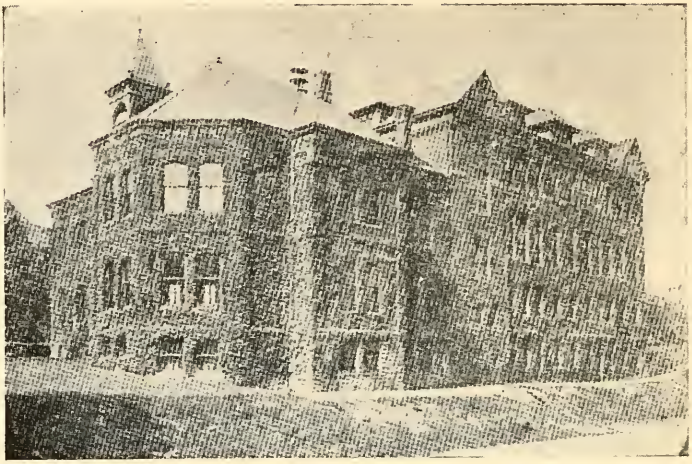

Shady Side Academy

Cor. Morewood and Ellsworth Aves.

Senior school prepares for all colleges and technicol schools.
Junior school for boys from 8 to 12 years of age.

Catalog mailed on application

ESTABLISHED 1840

Duffs College

P. S. SPANGLER *PRINCIPAL*

BUSINESS COURSES

71 Years of Experience has perfected our Methods, established our Standard, made our Reputation, proved our Educational and Training Merit.

Sixth Street and Liberty Avenue

Tuesday Musical Club—Mrs. H. Talbot, Peterson, president; Mrs. James C. Patton, Jr., 1st vice president; Mrs. Chas. H. Henenger, 2nd vice president; Mrs. H. F. Du Barry, secretary; Miss Bertha Fisher, treasurer. Chairman Club Choral. Mrs. C. H. Barnard. Miss Jean Balph, Mrs. Ord. Bohanna, Mrs. C. E. Morery, Miss Frances Thompson, Miss Catherine Ellis, directors.

Twentieth Century Club—Mrs. William Thaw, Jr., president; Miss Julia Harding, Miss Anne Phillips, Mrs. DuPuy and Mrs. E. H. Utley, vice presidents; Mrs. Frank M. Roessing, recording secretary; Mrs. Henry E. Collins, corresponding secretary; Mrs. Joseph Moore, treasurer. Directors: Mrs. William Scott, Mrs. George B. Gordon, Mrs. Frank T. Hogg, Mrs. P. F. Smith, Mrs. Charles McKnight, Mrs. J. R. Mellon, Mrs. H. C. Torrance, Mrs. William D. Hamilton, Miss Jane C. Bennett, Mrs. James H. Reed.

Women's Auxiliary of the East End Business Men's Committee of the Pittsburgh Board of Trade. Mrs. Albert E. Duckham, president, Rebecca St., E. E.; Miss Caroline Goeddel, secretary, Hiland Bldg.

Woman's Club of Sewickley Valley—Mrs. Walter C. Miller, president; Mrs. John B. Booth, recording secretary, Grant St.; Mrs. Edward Hoopes, treasurer.

Woman's Press Club—Miss Mary L. Hays, president; Miss Catherine Patterson, 1st vice president; Miss Sarah G. Barbour, 2nd vice president; Mrs. A. W. Smith Jr., corresponding secretary; Miss Griffith Alexander, recording secretary; Miss Marion Haymaker, treasurer.

GUARANTEED

Tungsten & Carbon Lamps

OF ALL KINDS

Delivered and Installed in Your Home the Same Day as Ordered

TELEPHONE GRANT 705

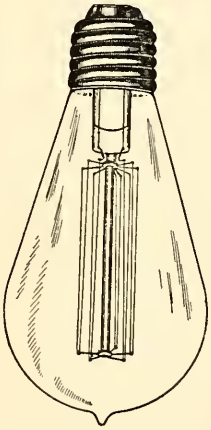

One 25 WATT TUNGSTEN LAMP consumes Less Current than one EIGHT CANDLE POWER CARBON LAMP, and gives TWO AND ONE-HALF TIMES as much light.

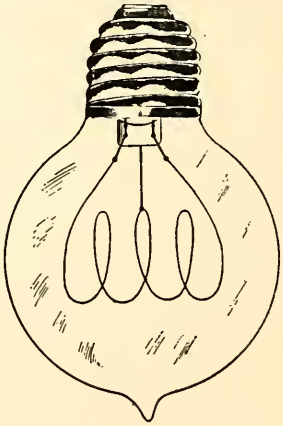

ALL OTHER SIZES IN PROPORTION

Every Lamp Guaranteed for Life and Durability

R. C. KAY & CO.

LEWIS BUILDING

SIXTH AVENUE AND SMITHFIELD ST.

PITTSBURGH

RETROSPECTIVE.

Weddings During the Year—Ruth Walker and J. Twing Brooks. Christine Jordan Swensson and James Watson Prenter. Henrietta M. Bowlin and Edward M. Quinby. Carolyn I. Hays and U. S. Grant Curry. Hannah Wood Maxwell and Amon Wadsworth Langdon. Ida Janette Brown and Ralph Peters Black. Leora W. Jones and William B. Baggaley. Margaret Crossman Phillips and John Blair Sutton. Eugenie Fournage and Leon Delaval. Phoebe M. Parker and Alexander Russell Wightman. Clara E. Hussey and Lochner de Villiers. Isabel Gregg and Ernest Hillman. Ada Montgomery McCrea and Richard Hawkins. Harriett Carroll and Hugh P. Tieman. Luella Munhall and Dr. Thomas G. Simonton. Katherine Jennings and Thomas MacConnell. Mary McNeal and Lawrence Dilworth. Katherine Anna McKay and Lewis Robinson. Katherine Reed and John G. Frazer. Ada Margaret Chalfant and Frank J. Cassidy. Aimee L. Beringer and Alexander Murdoch. Anita Wood and William Henry Hays Jr. Helen Fish McFeely and Edward P. McLain. Lorena Youngson Warren and Edward R. Gregg. Clara Foster McFeely and Edward A. Wehr. Katherine Browne Worcester and Joseph W. Kennedy. Julia Parish Dodge and James Childs Rea. Mary Brodie Dyer and Joseph Allan Robb. Jean Stone and William Crumpton. Corinne Reineman and Homer S. Smith. Jane Douthett and E. Beatty Reed. Nina Whitman and Dr. Charles Russell Morgan. Mary M. E. Semple and Pierre Bloomers. Elizabeth Dilworth Rogers and Mark Rodgers Craig. Anne Kennedy and Burgess Beauchamp Boyd. Mary Baird Patterson and Arthur W. Warner. Katherine Richeson and Dr. Charles Buckley Maits. Belle McGill and Charles Wood Tindle. Emma M. Patton and William Kennedy Ewing. Lide Holland Whistler and Francis A. McCarrell. Marjorie Blackman and Glancy Wallace. Margaret S. Cummings and Roscoe P. McClave. Kate Macbeth Simpson and Silas E. Merrick. Meriwether McCampbell and Ralph W. Lucas. Olive Payne Carning and Forest G. Pearson. Marian Marlin and Roy H. Davis. Lila F. Goehring and Harvey S. Noble. Hester Weimer and Charles DuPuy. Susan Collier and William J. S. Ritscher. Katheryn Anna Tim and Wallace R. McCarty.

Deaths During the Year—Joseph R. Woodwell, Richard Biddle McIlvaine, Walter Lowrie McClintock, Miss Marjorie Caroline Irwin, Lawrence Dilworth, William H. Keech, Rev. Dr. T. N. Boyle, Mrs. Alexander King, Miss Sarah W. Moore, George W. Darr, Solomon Schoyer Jr., Mrs. William Frew, Thomas Rodgers, R. M. Gulick, Thomas Chester, Coleman Carnegie, Mrs. George O. Morgan, Arthur W. Ayres, James B. Heard, Mrs. Henry Shaw, Mrs. M. G. Cushing, William Hart Latshaw, William S. McKinney, Elizabeth Willock, Samuel Willock, Mrs. Mary S. Beacom, Miss Nannie Mackrell, Major William C. Armor, Frank B. McQuiston, Mrs. Gertrude A. Thompson, Hugh Pitcairn, James Eyre Hays, Miss Mary O. Johnston, Mrs. Jane Moore Allen Lee, H. A. Fennerty, James Henry Bascom, Cornelius Earle Rumsey, Frank Elmer Rutan, Howard Childs, M. Hampton Houseman, Johns McCleave, William Campbell, Charles Edward Locke, William Hamilton, Miss Elizabeth J. Milligan, Gen. Allyne C. Litchfield, Mrs. Joseph Harper, Mrs. Margaret Bateman Paddock, Ernest Delano Nevin, Henry Stevenson Sweitzer, Miss M. Nataline Crumpton.

The Index

Pittsburgh's Illustrated Weekly

Prints all the Society, Club, Church, Art, Music and Automobile News ALL THE TIME.

Its Editorials Are Fearless And Exhaustive.

Its circulation is large and gilt-edged as to quality, making it from an advertiser's standpoint a high-class commodity.

It is read by the exclusive, the refined and the discriminating throughout the Greater Pittsburgh district.

Will be sent to you every Saturday, fifty-two weeks in the year for $2.00.

For further information and advertising rates address:

The Index

Nixon Theatre Building, Pittsburgh

Bell Phone 1765, 1766 Grant

Addressing and Mailing of Invitations. *Novelties.*

TELEPHONES: Grant 9384. Grant 2524.

JEANNETTE W. ADLER

Exclusive styles in wedding invitations, announcements, at home, reception, calling and dinner cards. Original ideas for monogram stationery

Miss Adler will be pleased to call at the home any morning, by appointment.

601 KEENAN BUILDING, *PITTSBURGH*

The Allegheny Preparatory School.

900 Lynndal Ave., N. Side

FOR BOYS AND GIRLS

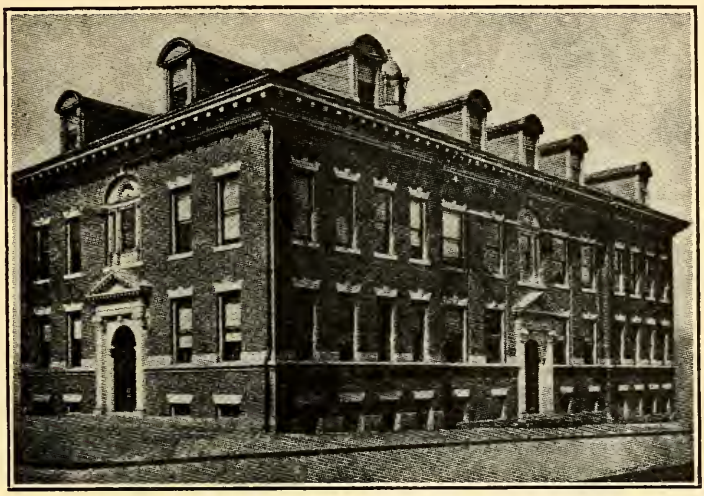

A building erected to receive boys and girls in their first school year and prepare them for the best Colleges and Universities. Beginning in 1903, it has graduated 100 pupils and sent them to 22 colleges and universities. To 19 of these colleges its graduates enter on certificate.

Board of Trustees.—Rev. Maitland Alexander, D. D., Pres Hamar D. Denny, Treas. James W. Cree, Jr., Secretary. James J. Donnell, Harry Darlington, Ralph W. Harbison, Charles F Holdship, Rev. James A Kelso, D. D., William C. Robinson, David E. Park, James W. Scully, Francis J. Torrance. *Headmaster*, Haywood M. Butler, Ph. B.—**Phone, Cedar 673.**

CHILDREN'S PHOTOGRAPHS

and

HOME PORTRAITURE

a specialty

SCHALDENBRAND BRO'S.

6200 PENN AVE., E. E.

Telephone Highland 721

THIS BOOK EXECUTED
FROM COVER *to* COVER

BY THE OLD RELIABLE

Publishing House *of the* Evangelical Association

C. HAUSER, *Agent*

1903-1923 WOODLAND AVE.NUE S. E., CLEVELAND, OHIO

Holland House

Fifth Ave. & Thirtieth St.

NEW YORK CITY

FAMOUS MANY YEARS

As the Centre for the Most Exclusive of New York's Visitors

Comfortably and Luxuriously

appointed to meet the demand of the fastidious or democratic visitor

Rooms Single or Ensuite

Public Dining Room New Grill

Private Dining Saloon for Ladies

After Dinner Lounge.—Buffet

ALL THAT IS BEST in HOTEL LIFE AT CONSISTENT RATES

Near underground and electric railroad stations.—*BOOKLET*